ARTIST TRANSCRIPTIONS
PIANO · BASS · DRUMS

THE Bill Evans Trio

VOLUME 3

Featuring Transcriptions of
Bill Evans (Piano)
Eddie Gomez (Bass)
Marty Morell (Drums)
Philly Joe Jones (Drums)
and Jack DeJohnette (Drums)

PUBLISHED BY
HAL•LEONARD®
IN COOPERATION WITH
TRO The RICHMOND ORGANIZATION

ARTIST TRANSCRIPTIONS
PIANO • BASS • DRUMS

THE Bill Evans Trio

VOLUME 3

Cover Photo: Mike Byergo

ISBN 0-634-05181-4

HAL•LEONARD® CORPORATION
7777 W. BLUEMOUND RD. P.O. BOX 13819 MILWAUKEE, WI 53213

For all works contained herein:
Unauthorized copying, arranging, adapting, recording or public performance is an infringement of copyright.
Infringers are liable under the law.

Visit Hal Leonard Online at
www.halleonard.com

THE Bill Evans Trio

VOLUME 3

CONTENTS

4 Alfie

17 Emily

38 Funkallero

73 'Round Midnight

96 A Sleepin' Bee

117 Some Day My Prince Will Come

147 The Touch Of Your Lips

160 Who Can I Turn To
(When Nobody Needs Me)

Alfie

Theme from the Paramount Picture ALFIE

Words by Hal David
Music by Burt Bacharach

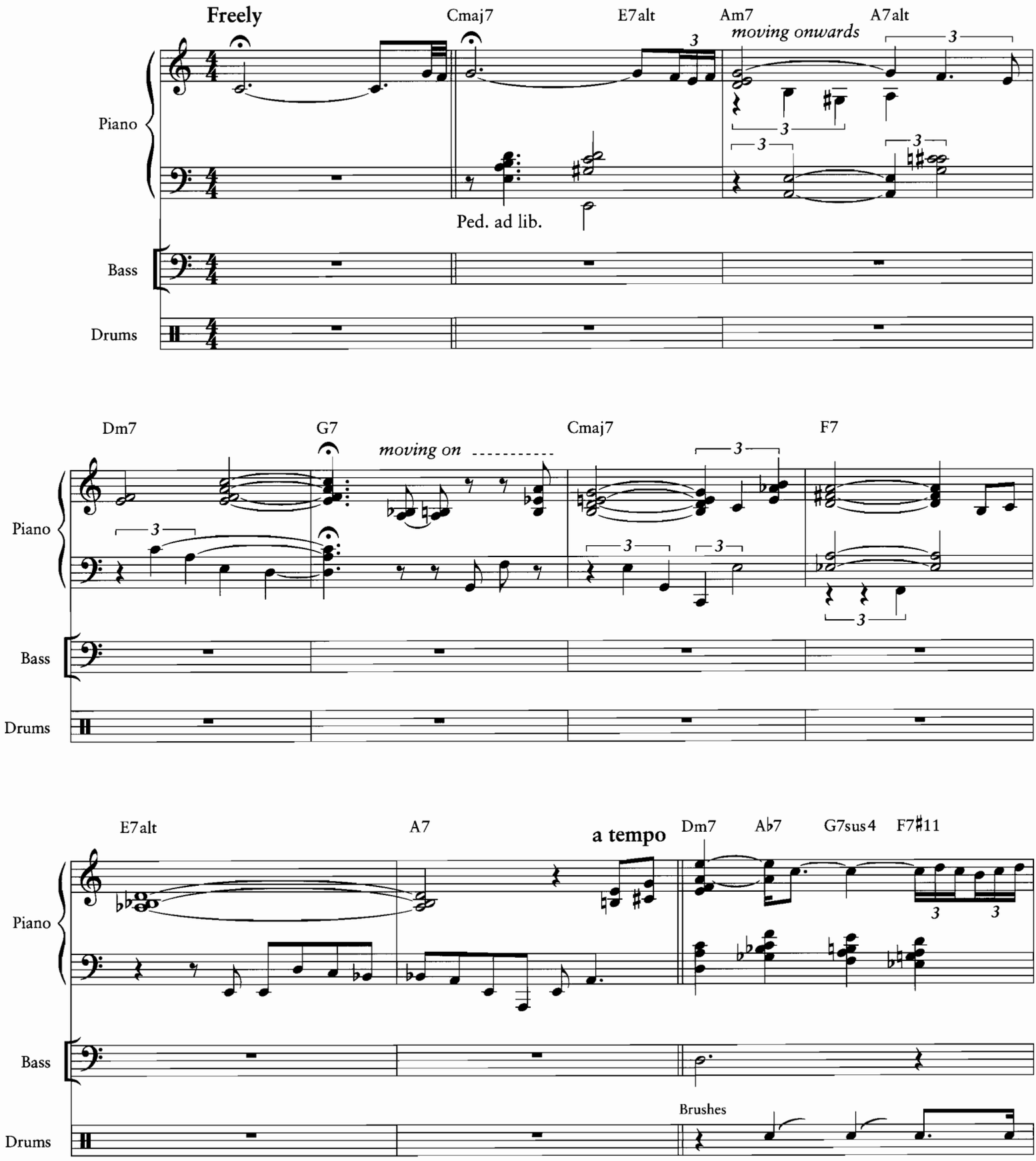

Copyright © 1966 (Renewed 1994) by Famous Music Corporation
International Copyright Secured All Rights Reserved

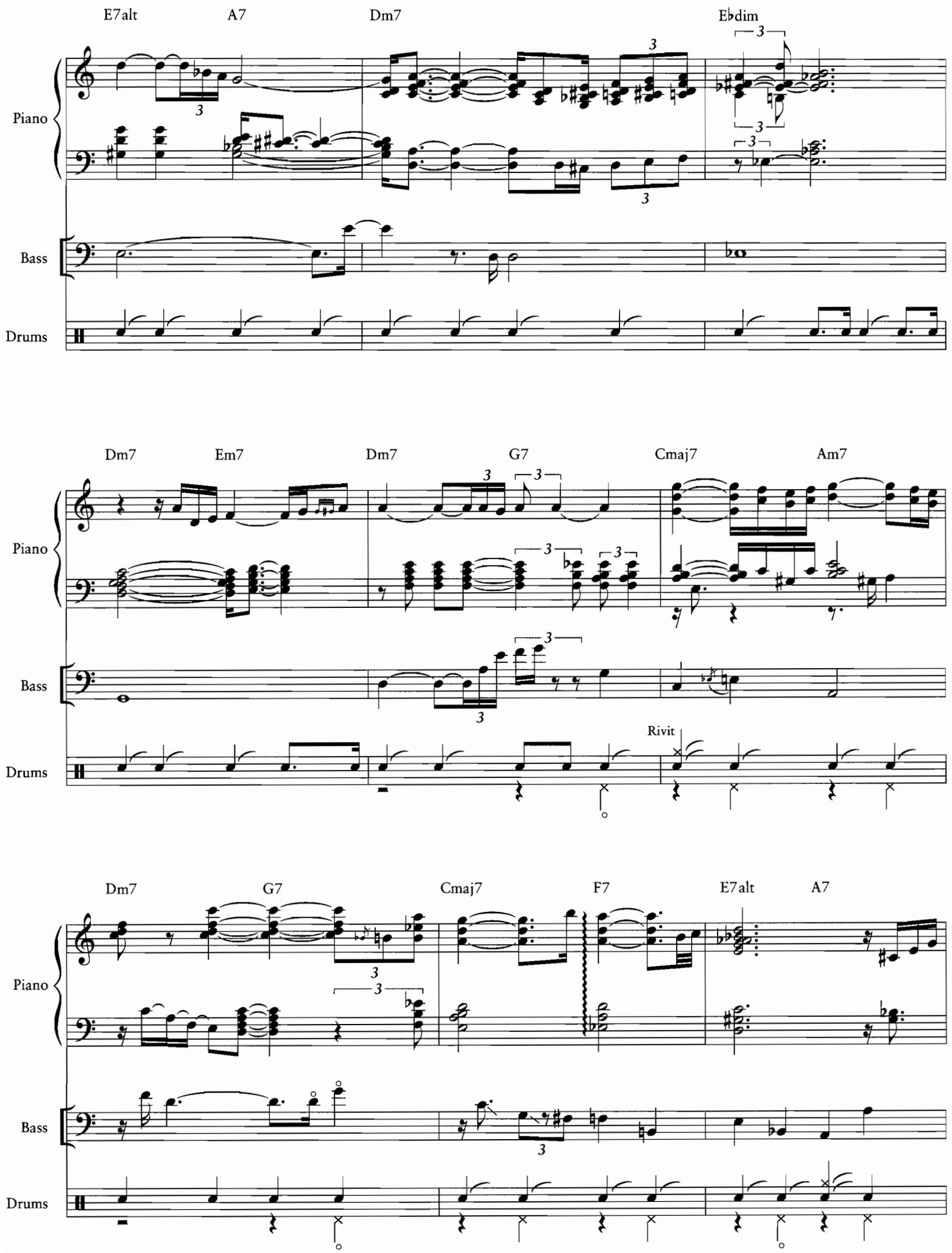
E7alt
A7
Dm7
E♭dim
Piano
Bass
Drums
Dm7
Em7
Dm7
G7
Cmaj7
Am7
Piano
Bass
Rivit
Drums
Dm7
G7
Cmaj7
F7
E7alt
A7
Piano
Bass
Drums

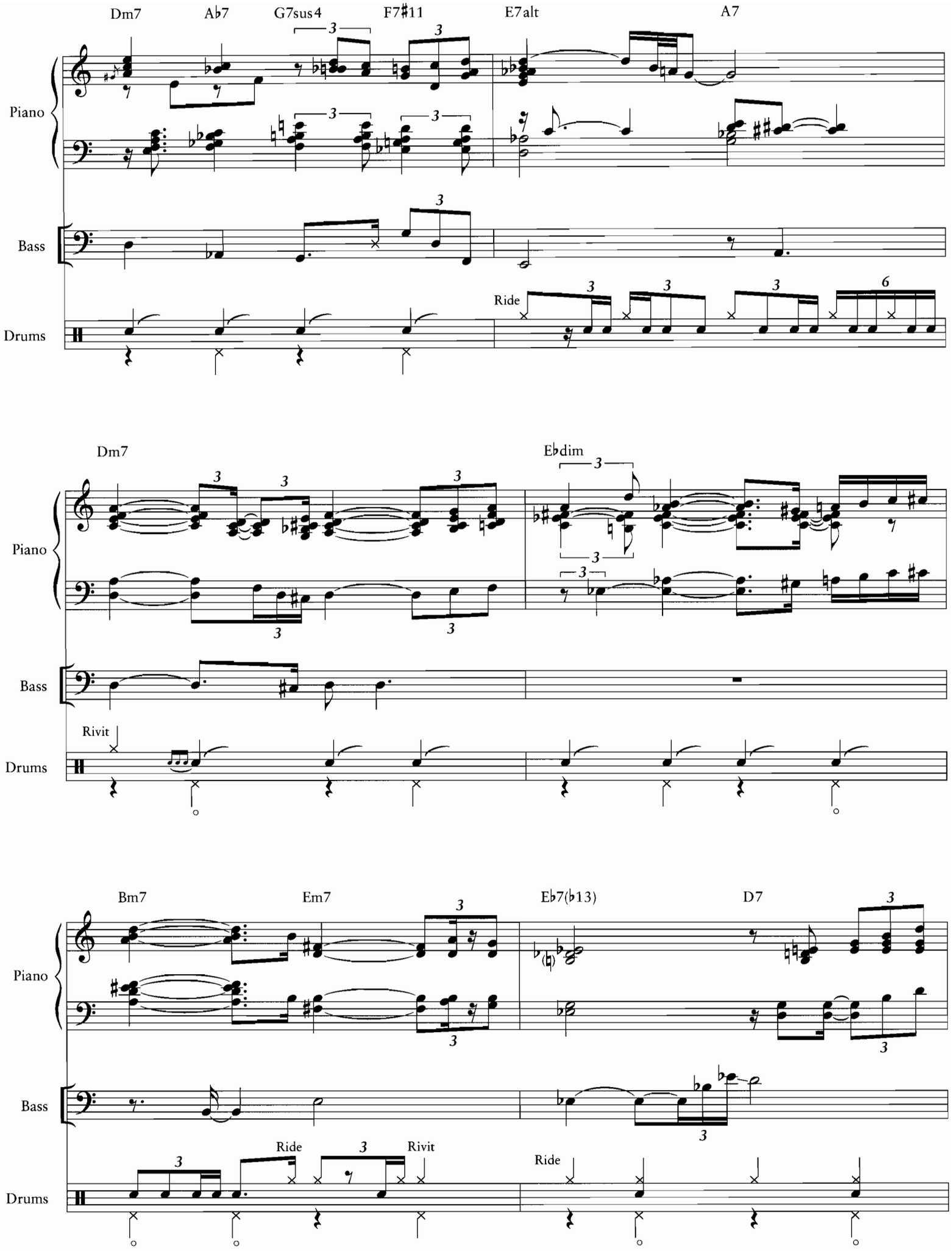
Dm7
A♭7
G7sus4
F7♯11
E7alt
A7
Piano
Bass
Drums
Ride
Dm7
E♭dim
Piano
Bass
Rivit
Drums
Bm7
Em7
E♭7(♭13)
D7
Piano
Bass
Ride
Rivit
Ride
Drums

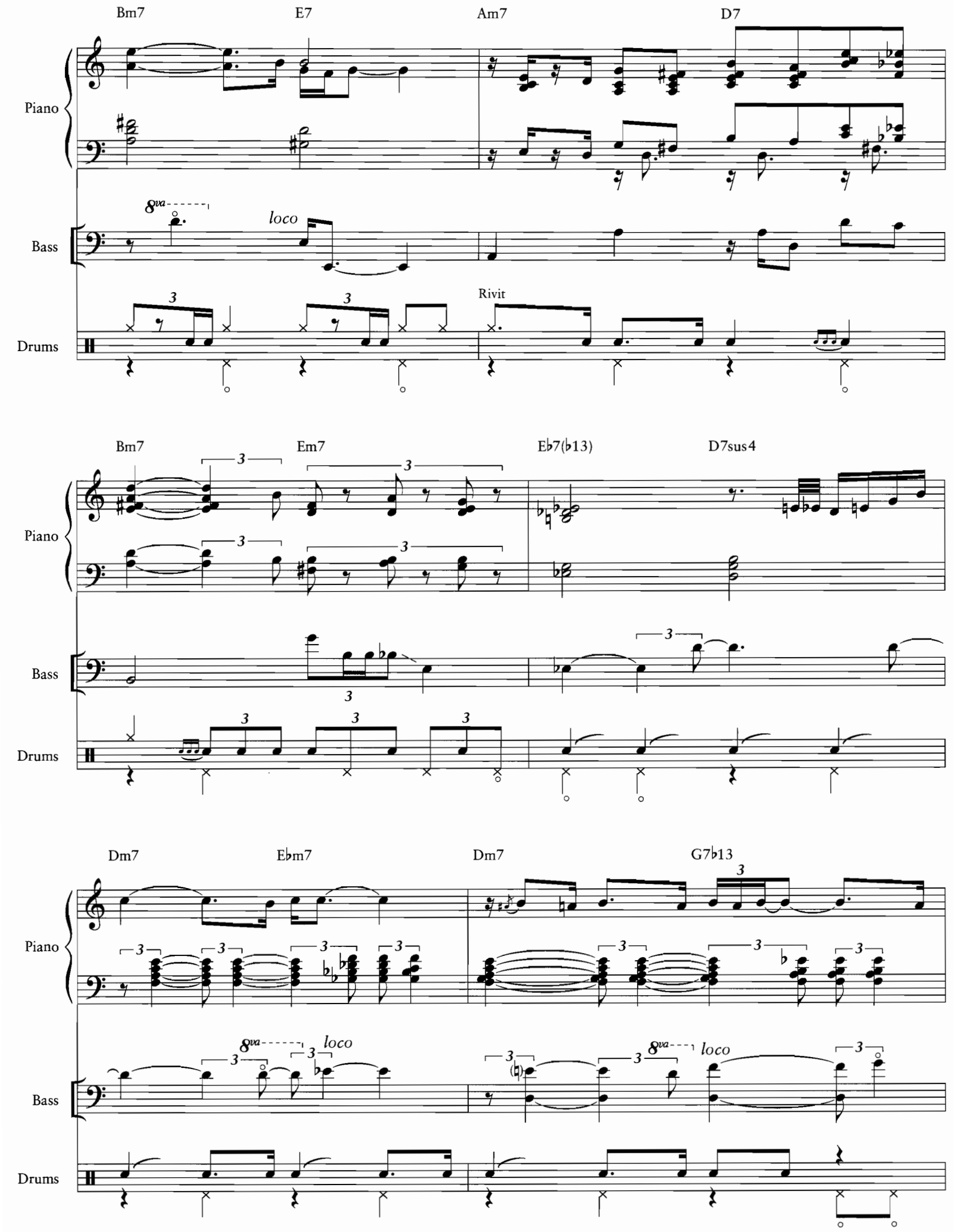
Bm7
E7
Am7
D7
Piano
Bass
Drums
8va
loco
Rivit
Bm7
Em7
E♭7(♭13)
D7sus4
Piano
Bass
Drums
Dm7
E♭m7
Dm7
G7♭13
Piano
Bass
Drums
8va
loco
8va
loco

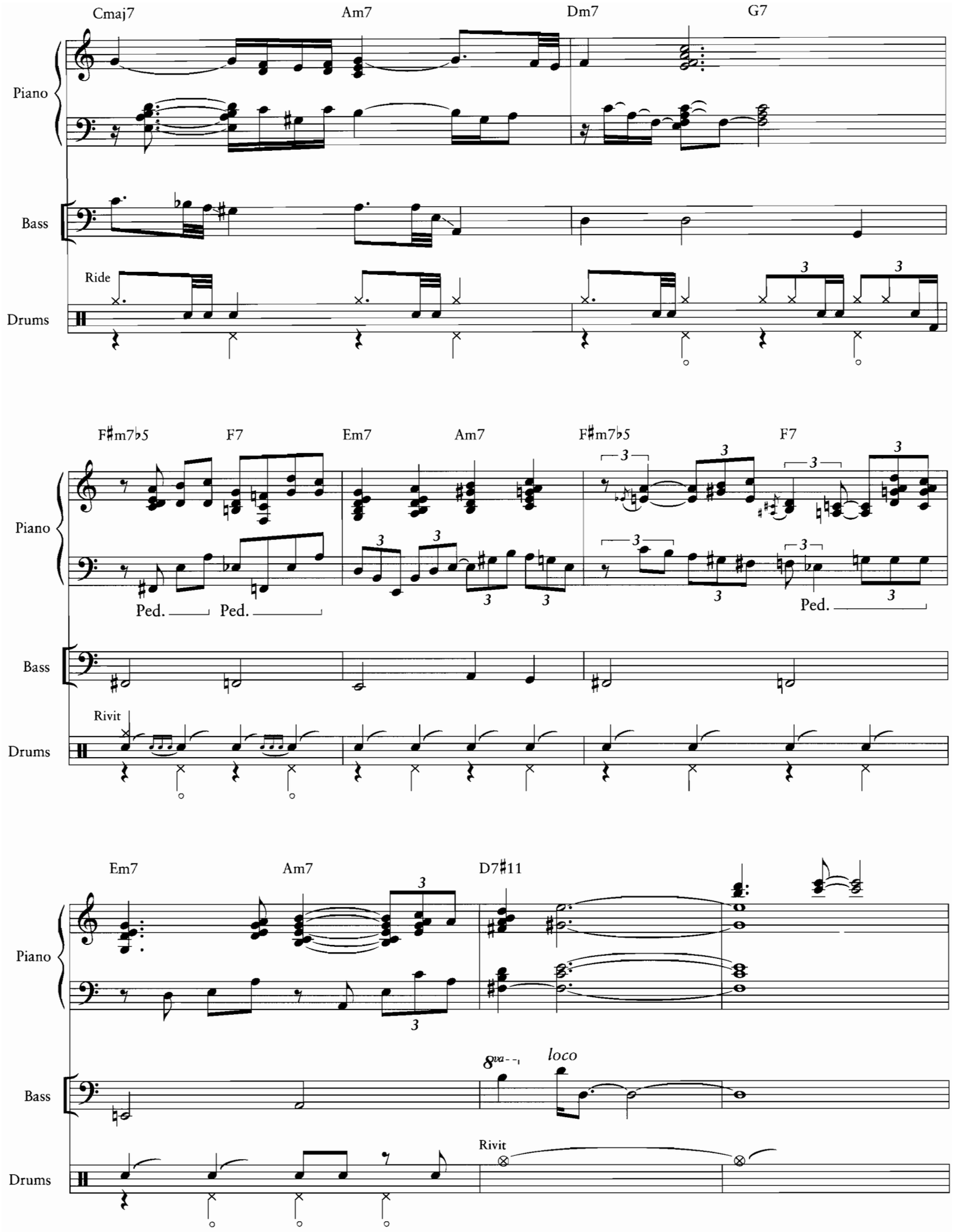
Cmaj7
Am7
Dm7
G7
Piano
Bass
Ride
Drums
F♯m7♭5
F7
Em7
Am7
F♯m7♭5
F7
Piano
Ped.
Ped.
Ped.
Bass
Rivit
Drums
Em7
Am7
D7♯11
Piano
8va
loco
Bass
Rivit
Drums

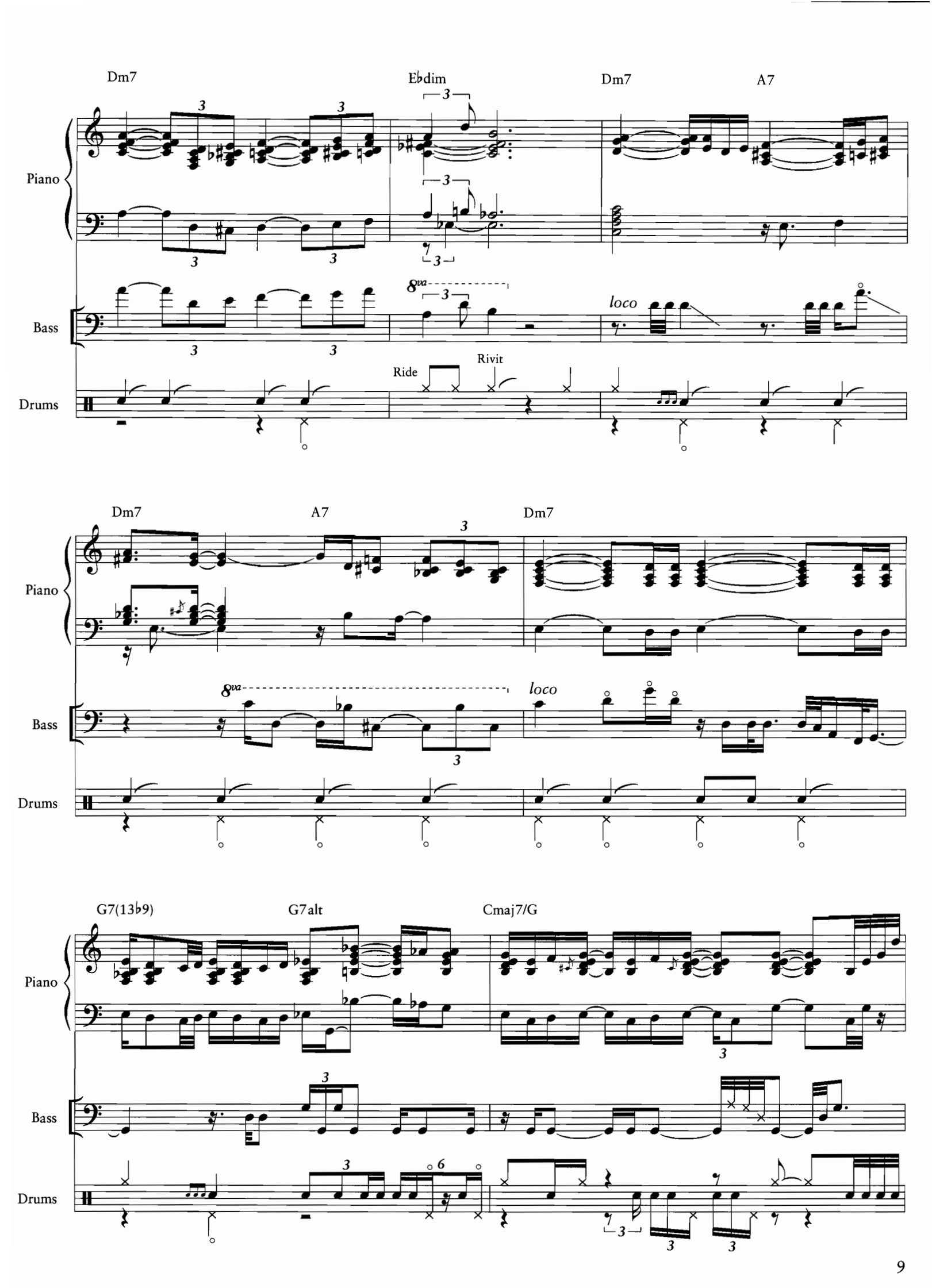
Dm7
E♭dim
Dm7
A7
Piano
Bass
Drums
8va
loco
Ride
Rivit
Dm7
A7
Dm7
Piano
Bass
Drums
8va
loco
G7(13♭9)
G7alt
Cmaj7/G
Piano
Bass
Drums

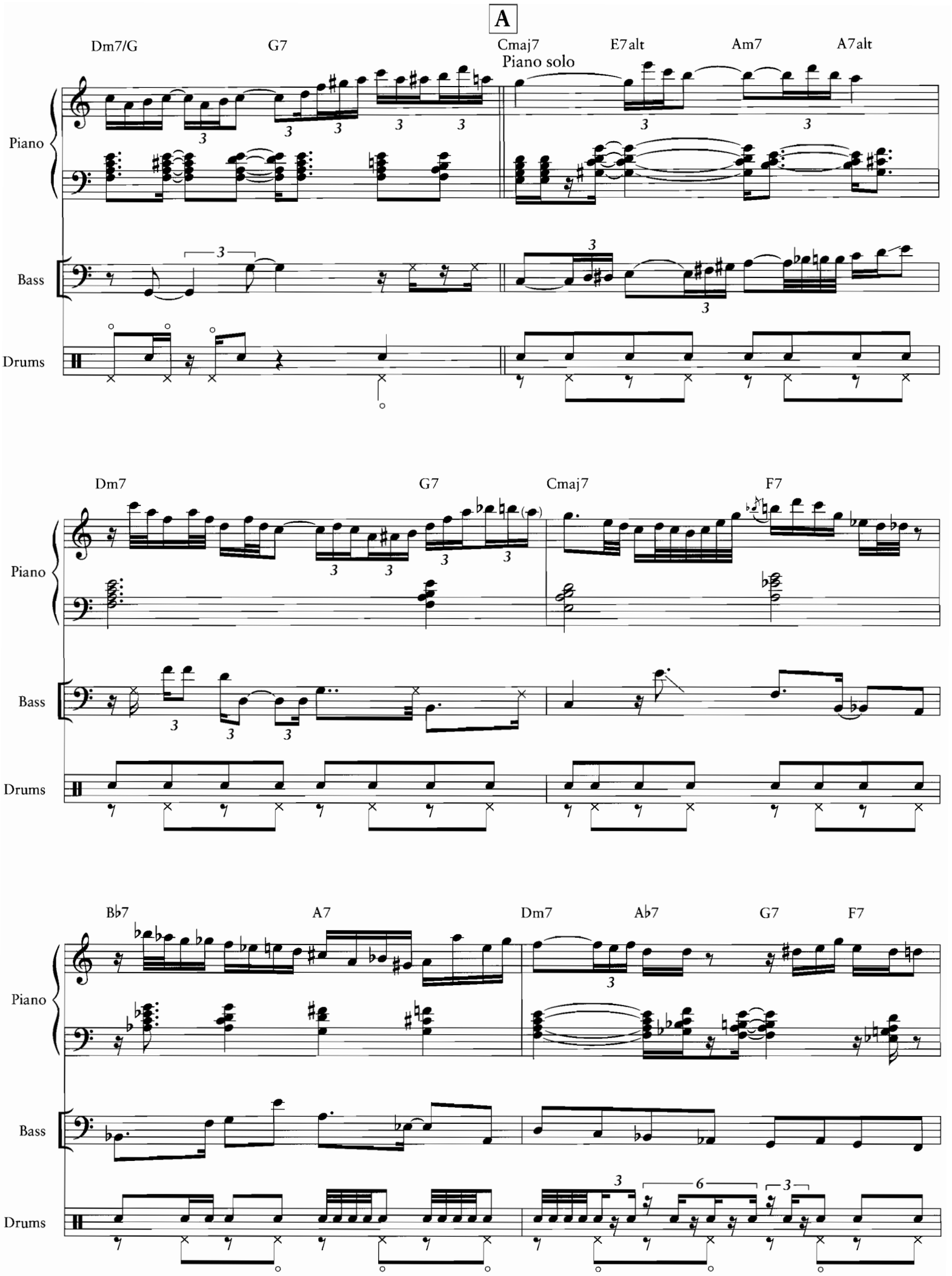
A
Dm7/G
G7
Cmaj7
Piano solo
E7alt
Am7
A7alt
Piano
Bass
Drums
Dm7
G7
Cmaj7
F7
Piano
Bass
Drums
Bb7
A7
Dm7
Ab7
G7
F7
Piano
Bass
Drums

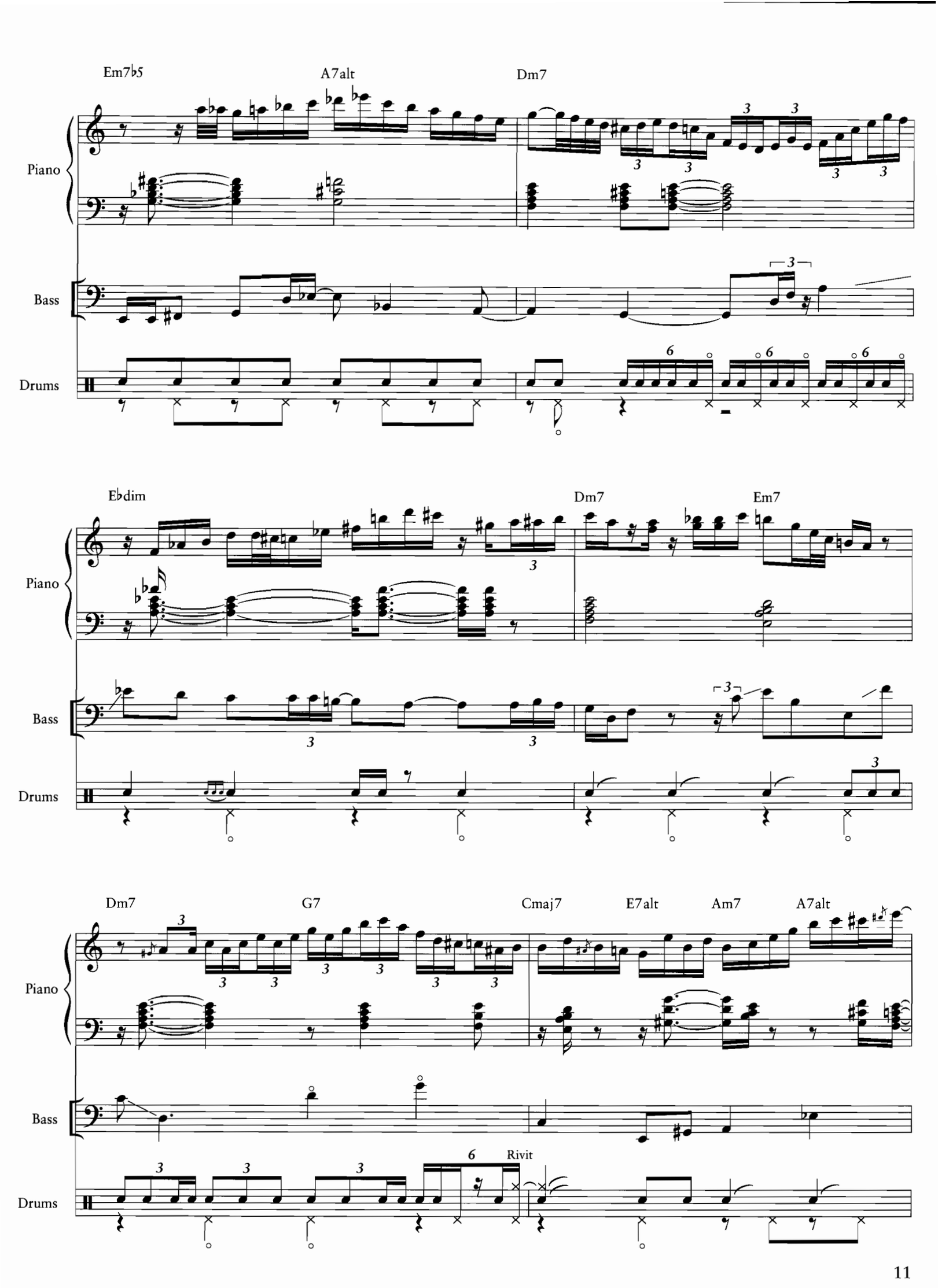
Em7b5
A7alt
Dm7
Piano
Bass
Drums
Ebdim
Dm7
Em7
Piano
Bass
Drums
Dm7
G7
Cmaj7
E7alt
Am7
A7alt
Piano
Bass
Rivit
Drums

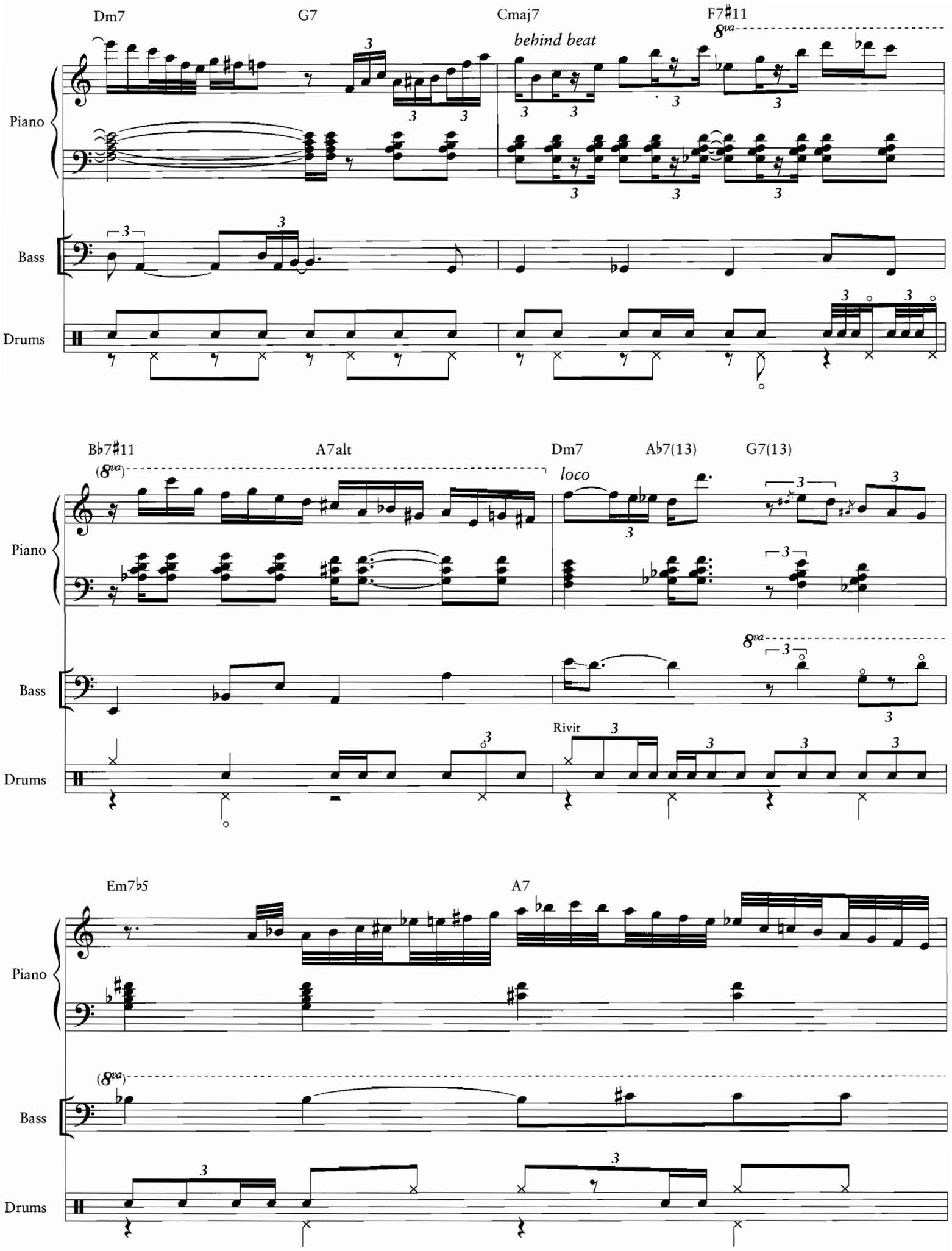
Dm7
G7
Cmaj7
F7♯11
behind beat
Piano
Bass
Drums
B♭7♯11
A7alt
Dm7
A♭7(13)
G7(13)
loco
Rivit
Em7♭5
A7

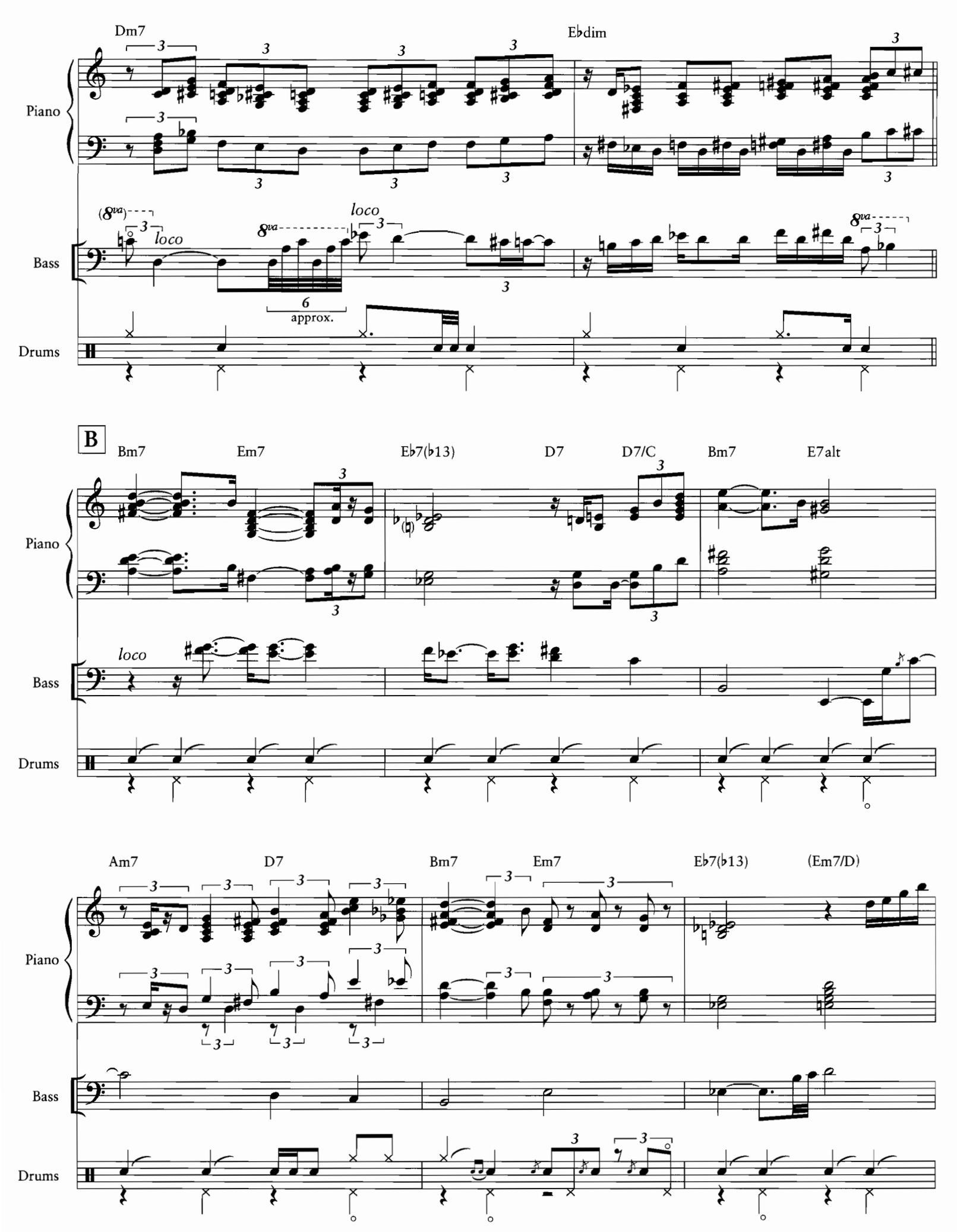
Dm7
E♭dim
Piano
Bass
Drums
(8va)
loco
8va
6
approx.
B
Bm7
Em7
E♭7(♭13)
D7
D7/C
Bm7
E7alt
Am7
D7
Bm7
Em7
E♭7(♭13)
(Em7/D)

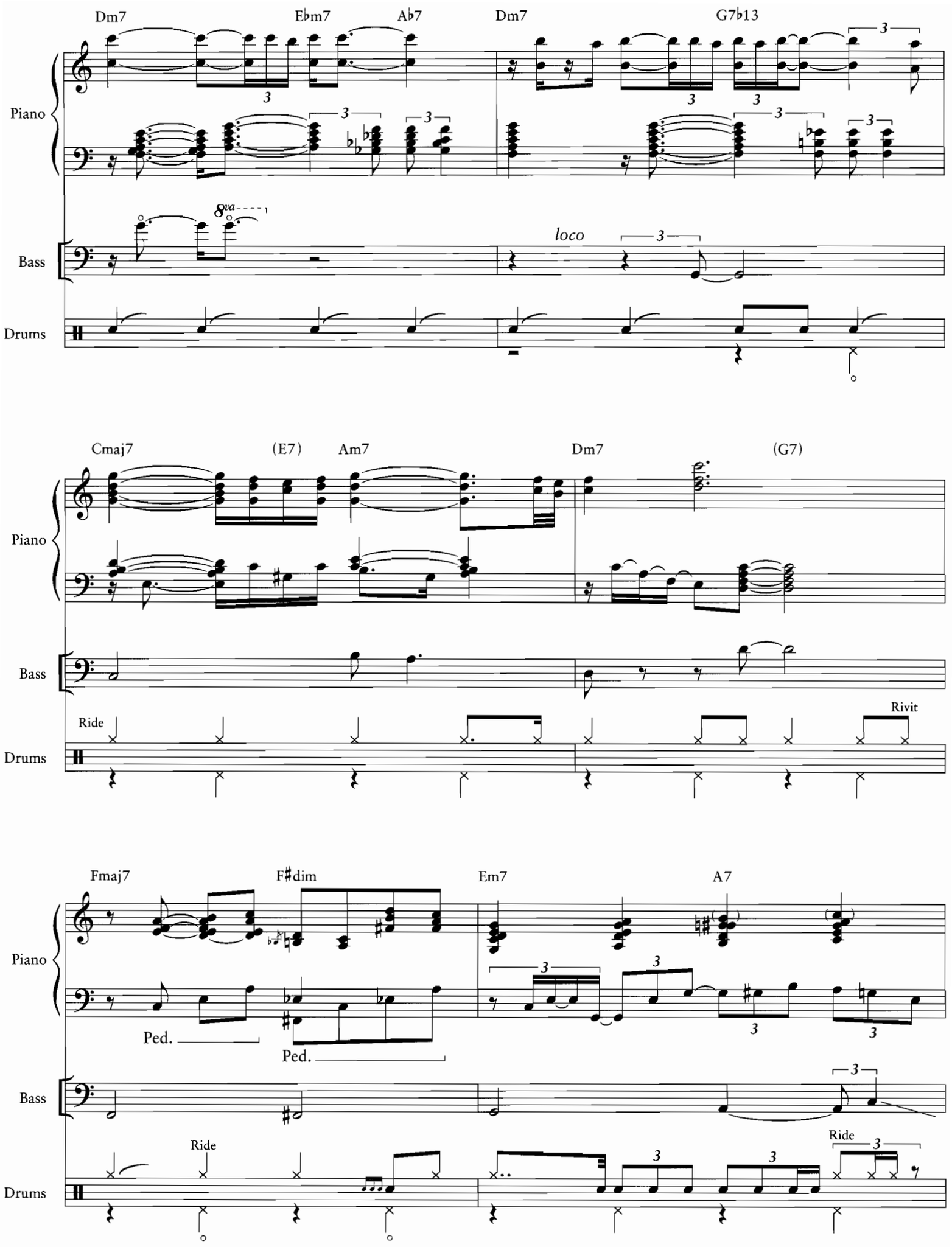
Dm7
E♭m7
A♭7
Dm7
G7♭13
Piano
Bass
Drums
8va
loco
Cmaj7
(E7)
Am7
Dm7
(G7)
Ride
Rivit
Fmaj7
F♯dim
Em7
A7
Ped.
Ped.
Ride
Ride

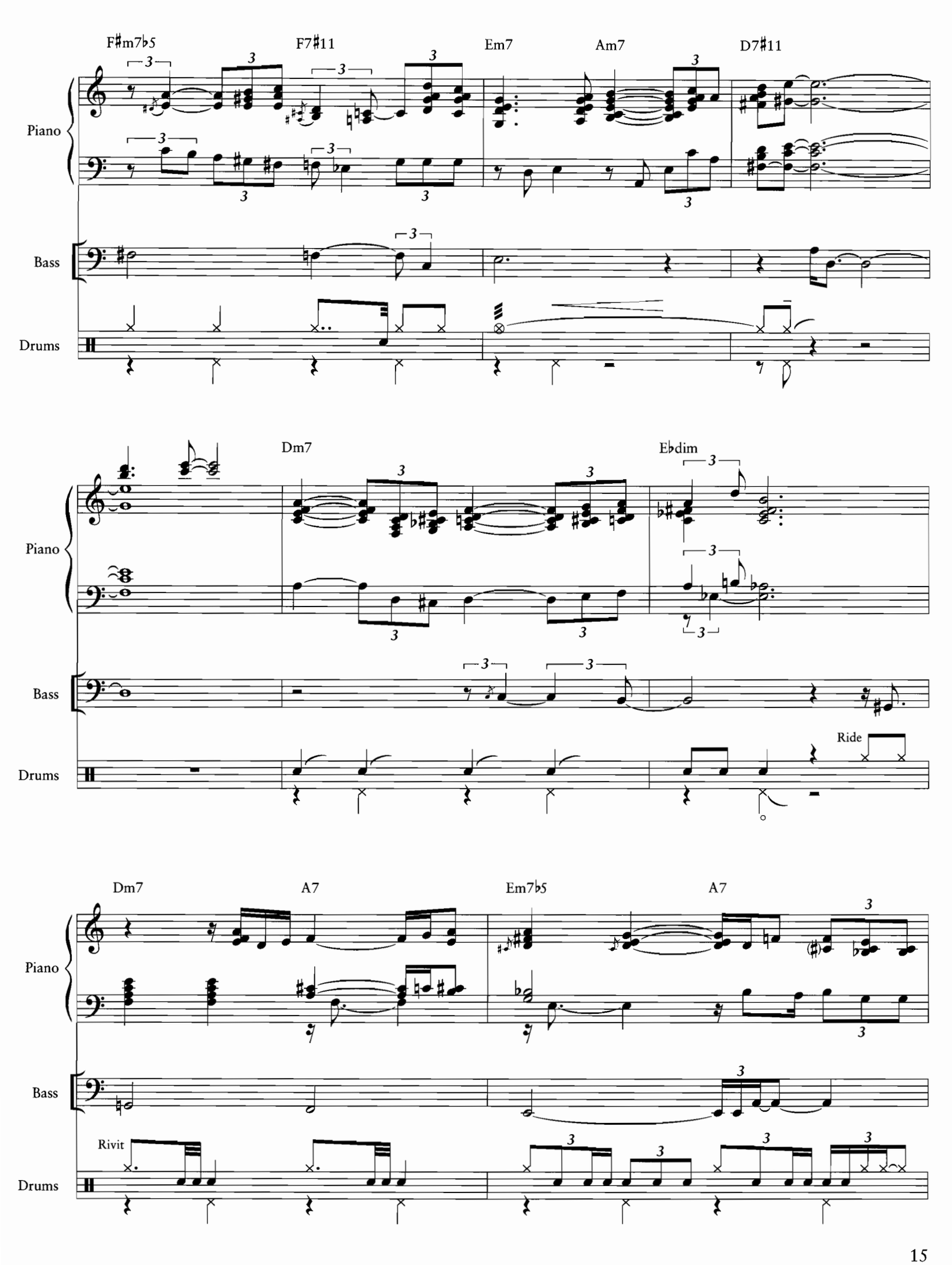
F♯m7♭5
F7♯11
Em7
Am7
D7♯11
Piano
Bass
Drums
Dm7
E♭dim
Ride
Dm7
A7
Em7♭5
A7
Rivit

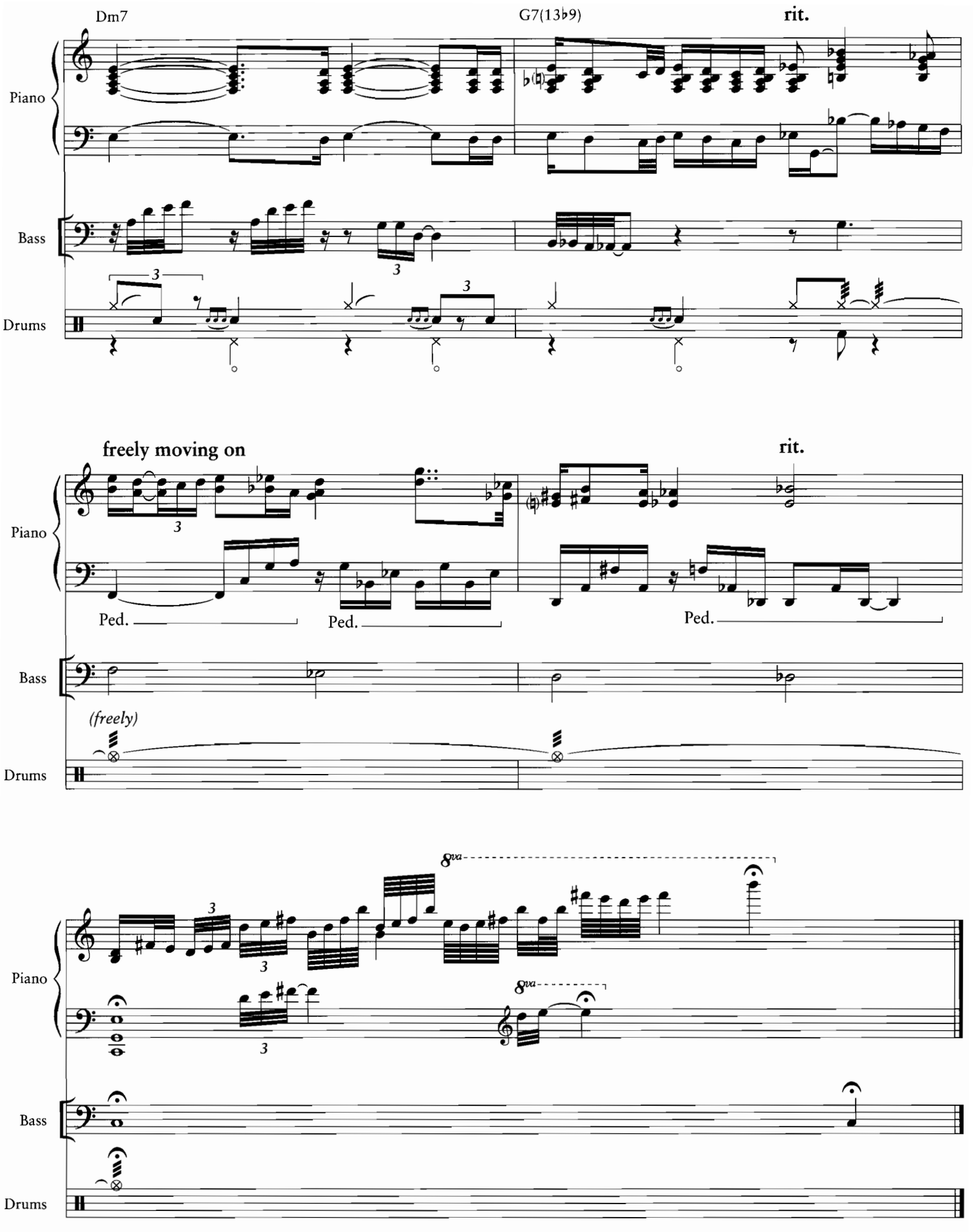
Dm7
G7(13♭9)
rit.
Piano
Bass
Drums
freely moving on
rit.
Ped.
Ped.
Ped.
(freely)
8va
8va

Emily

Lyric by Johnny Mercer
Music by Johnny Mandel

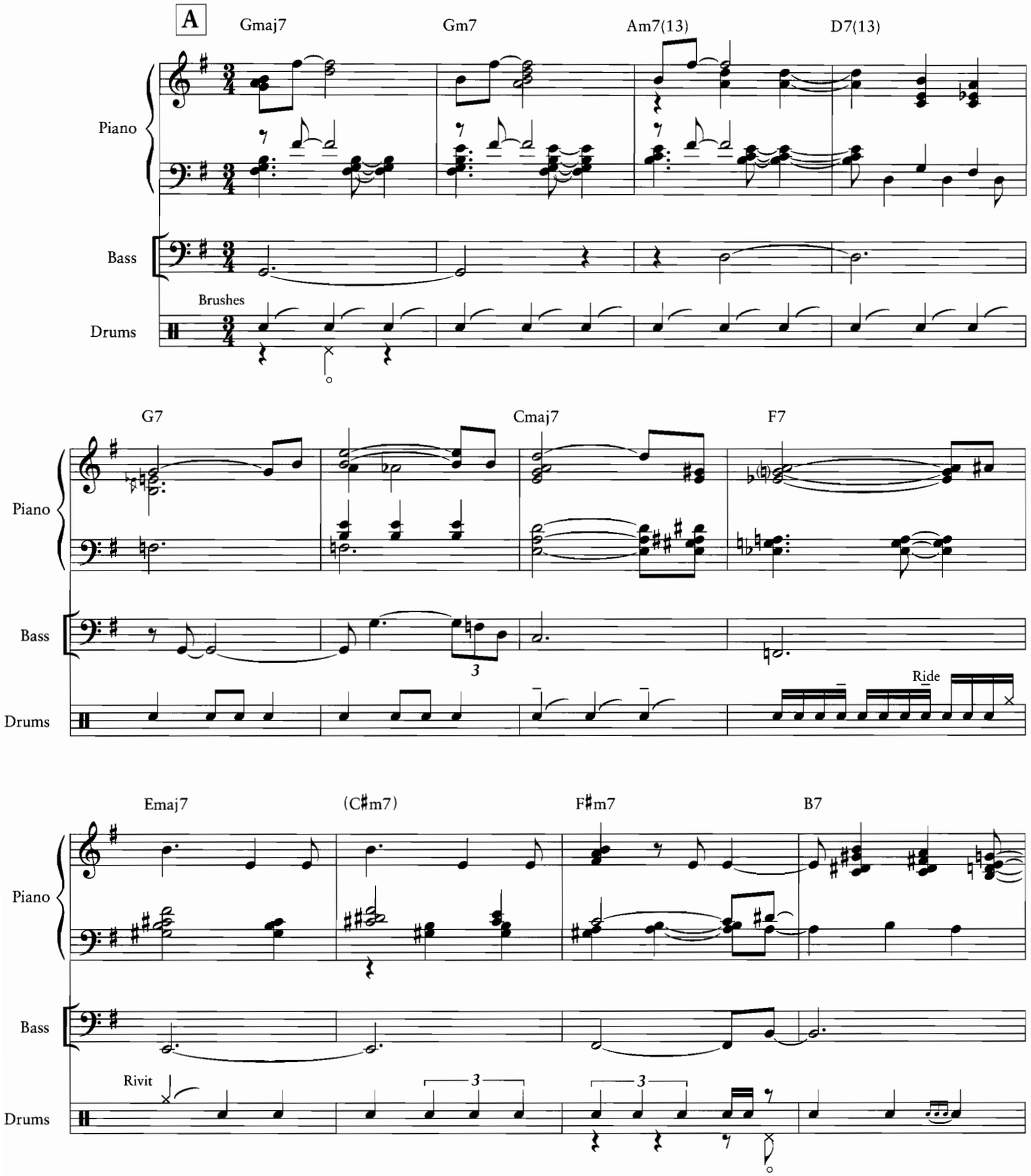

© 1964 METRO-GOLDWYN-MAYER INC.
Copyright Renewed 1992 EMI MILLER CATALOG INC.
All Rights Controlled by EMI MILLER CATALOG INC. (Publishing) and
WARNER BROS. PUBLICATIONS U.S. INC. (Print)
All Rights Reserved Used by Permission

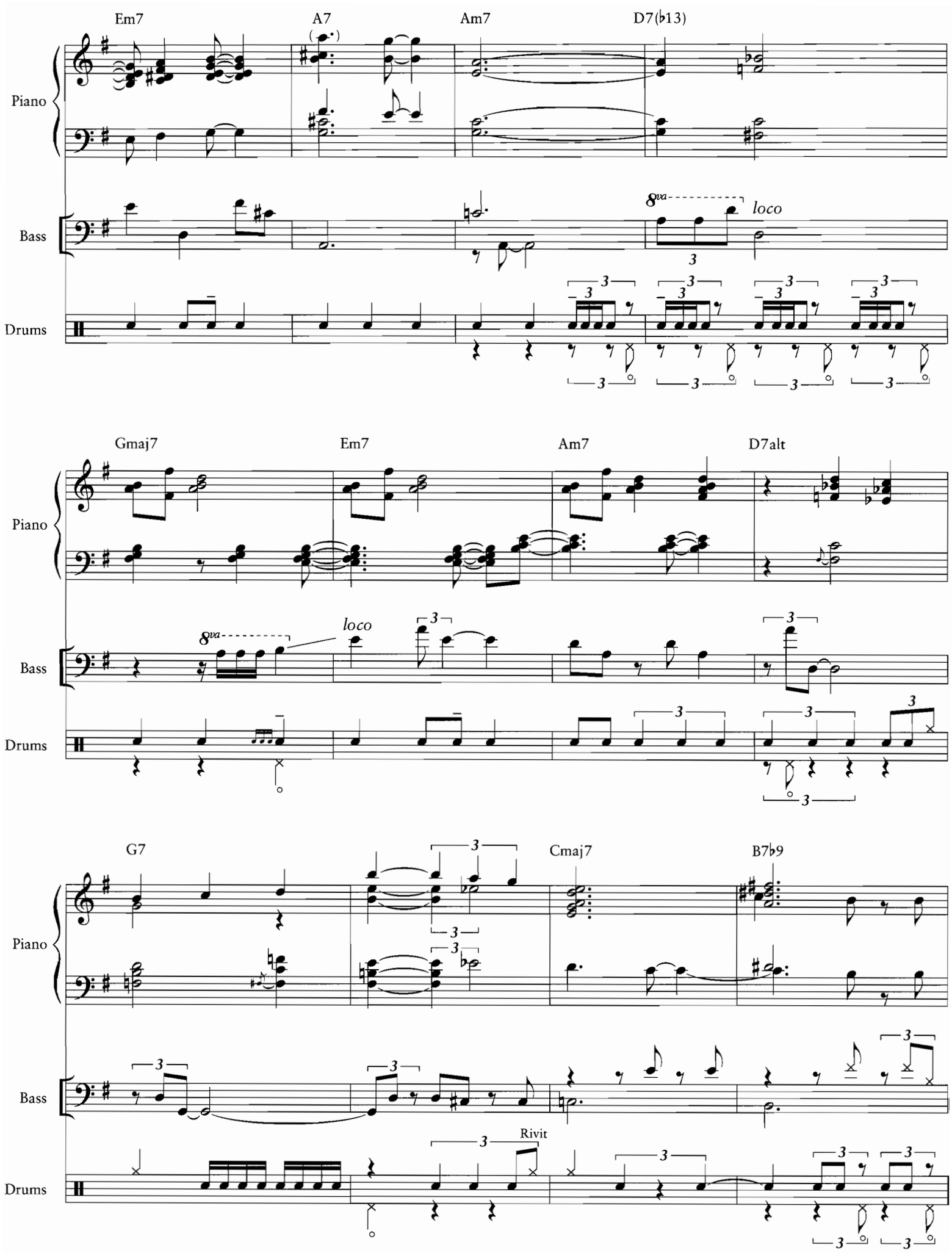
Em7
A7
Am7
D7(♭13)
Piano
Bass
Drums
8va
loco
Gmaj7
Em7
Am7
D7alt
Piano
Bass
Drums
8va
loco
G7
Cmaj7
B7♭9
Piano
Bass
Drums
Rivit

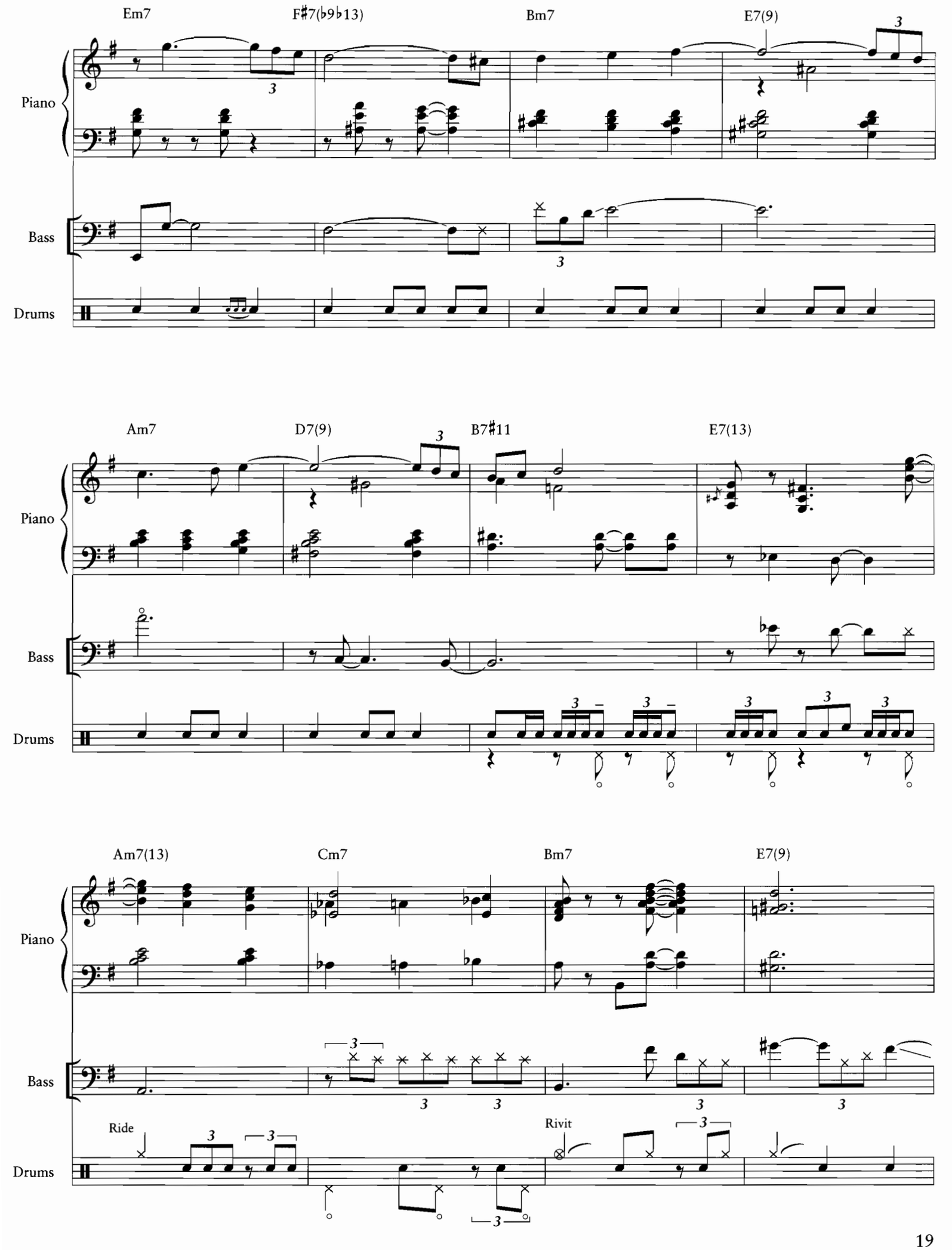
Em7
F♯7(♭9♭13)
Bm7
E7(9)
Piano
Bass
Drums
Am7
D7(9)
B7♯11
E7(13)
Piano
Bass
Drums
Am7(13)
Cm7
Bm7
E7(9)
Piano
Bass
Ride
Rivit
Drums

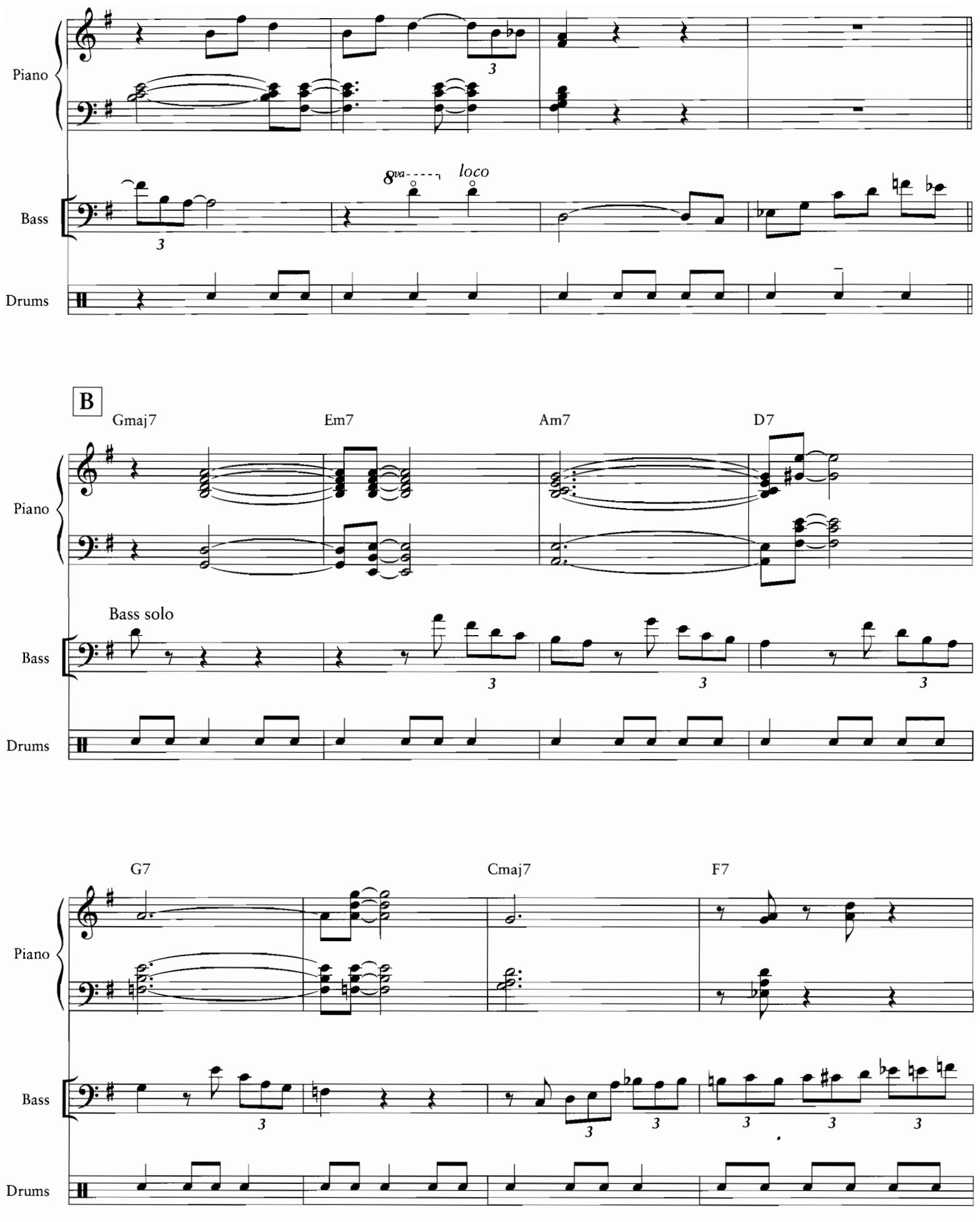
Piano
Bass
Drums
8va
loco
B
Gmaj7
Em7
Am7
D7
Bass solo
G7
Cmaj7
F7

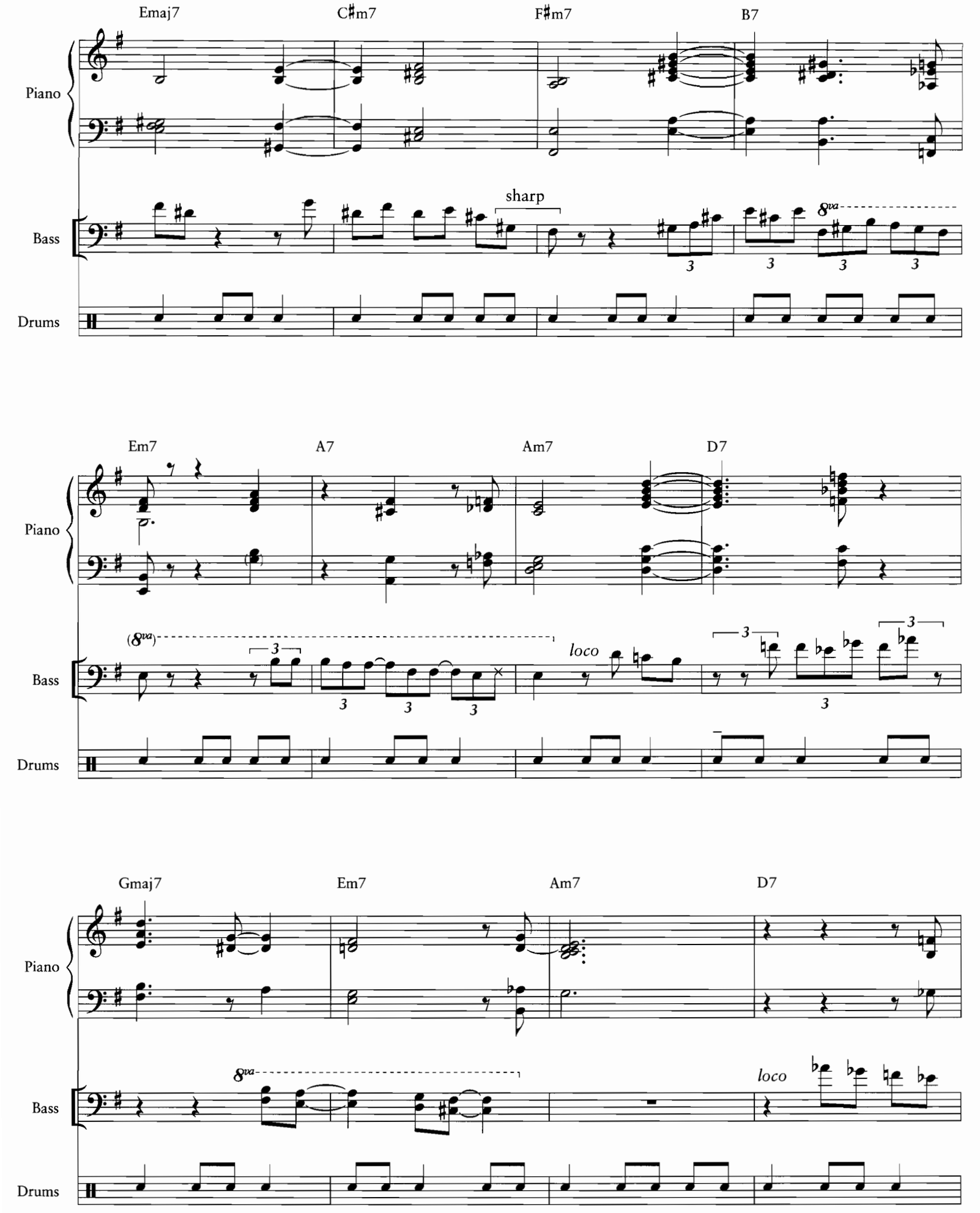
Emaj7
C♯m7
F♯m7
B7
Piano
Bass
Drums
sharp
8va
Em7
A7
Am7
D7
(8va)
loco
Gmaj7
Em7
Am7
D7
Piano
Bass
Drums
8va
loco

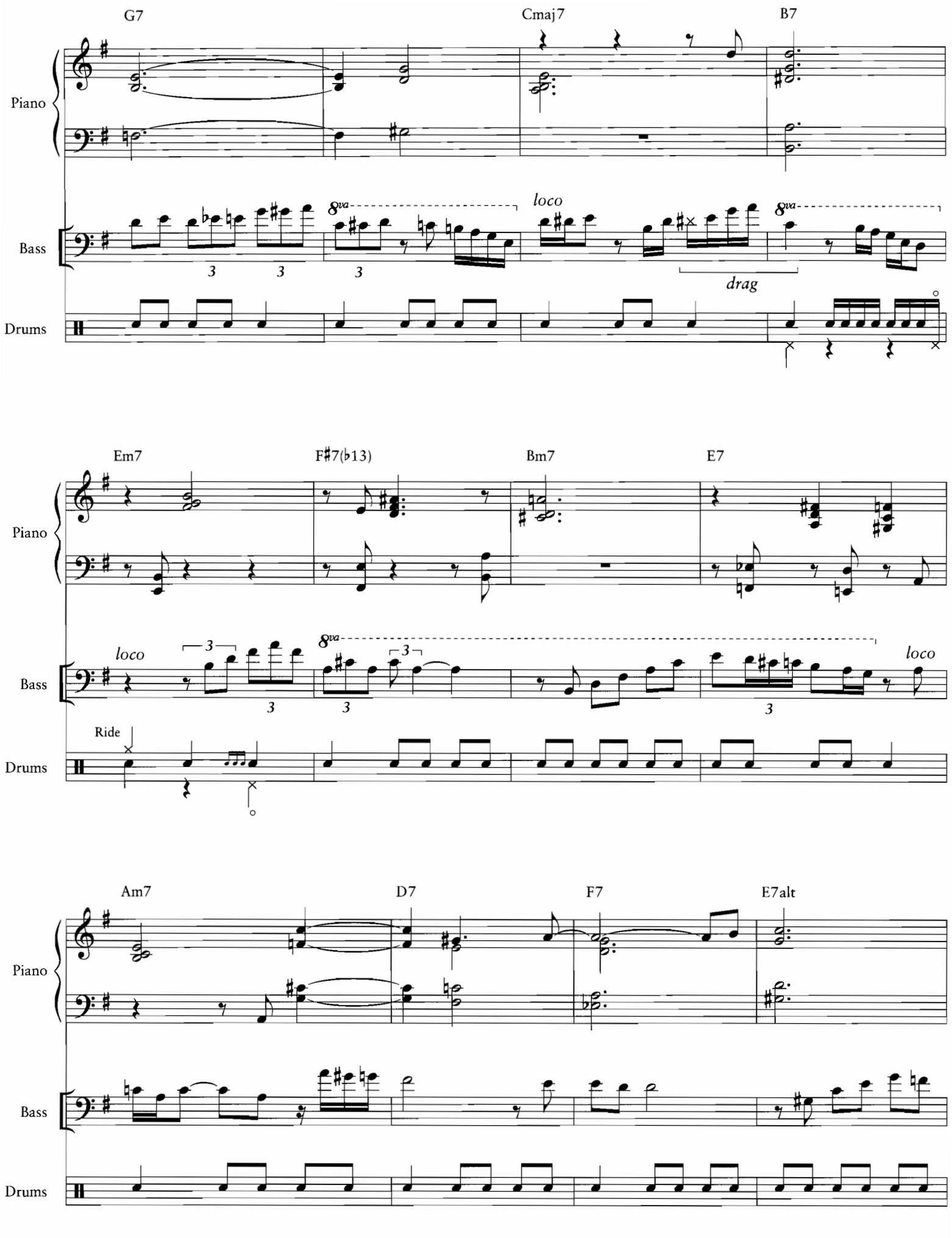
G7
Cmaj7
B7
Piano
Bass
Drums
8va
loco
drag
Em7
F♯7(♭13)
Bm7
E7
Ride
Am7
D7
F7
E7alt

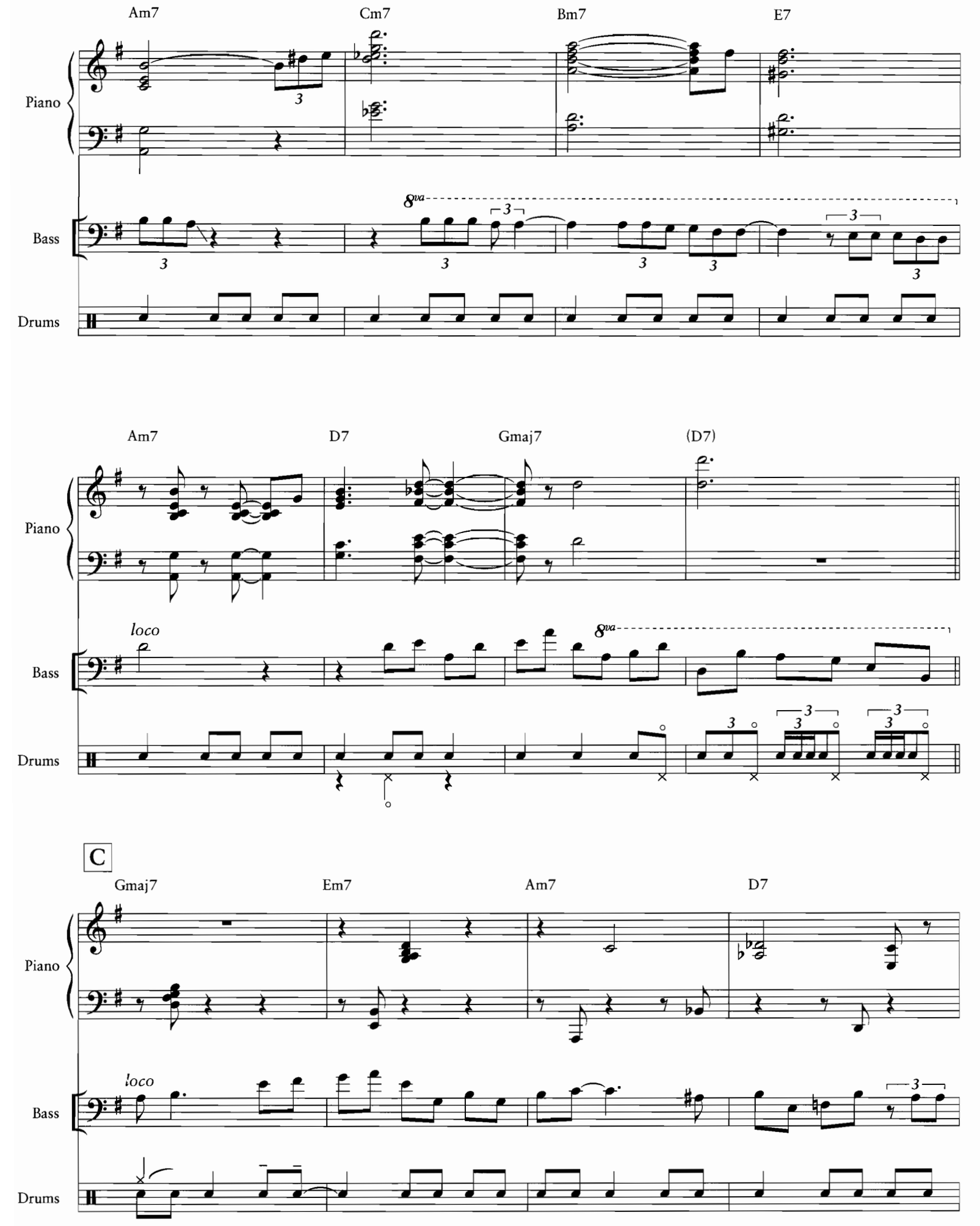
Am7
Cm7
Bm7
E7
Piano
Bass
Drums
8va
Am7
D7
Gmaj7
(D7)
loco
C
Gmaj7
Em7
Am7
D7

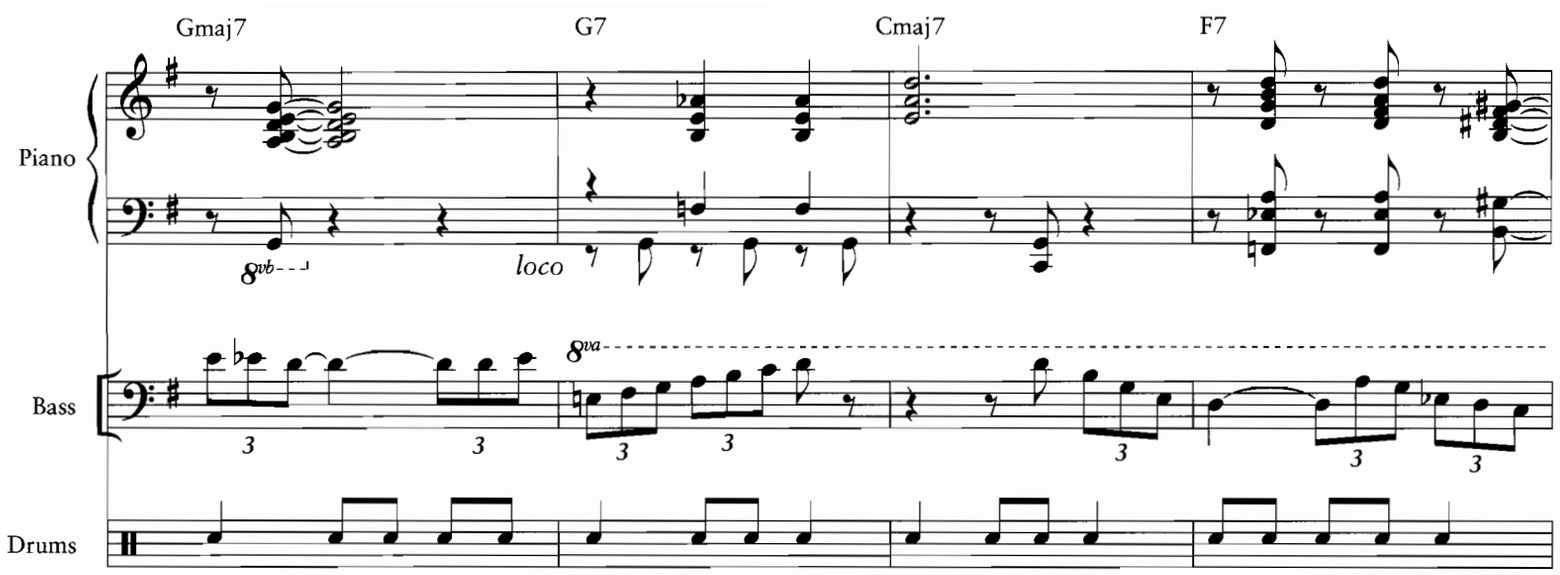
Gmaj7
G7
Cmaj7
F7
Piano
Bass
Drums
8vb
loco
8va

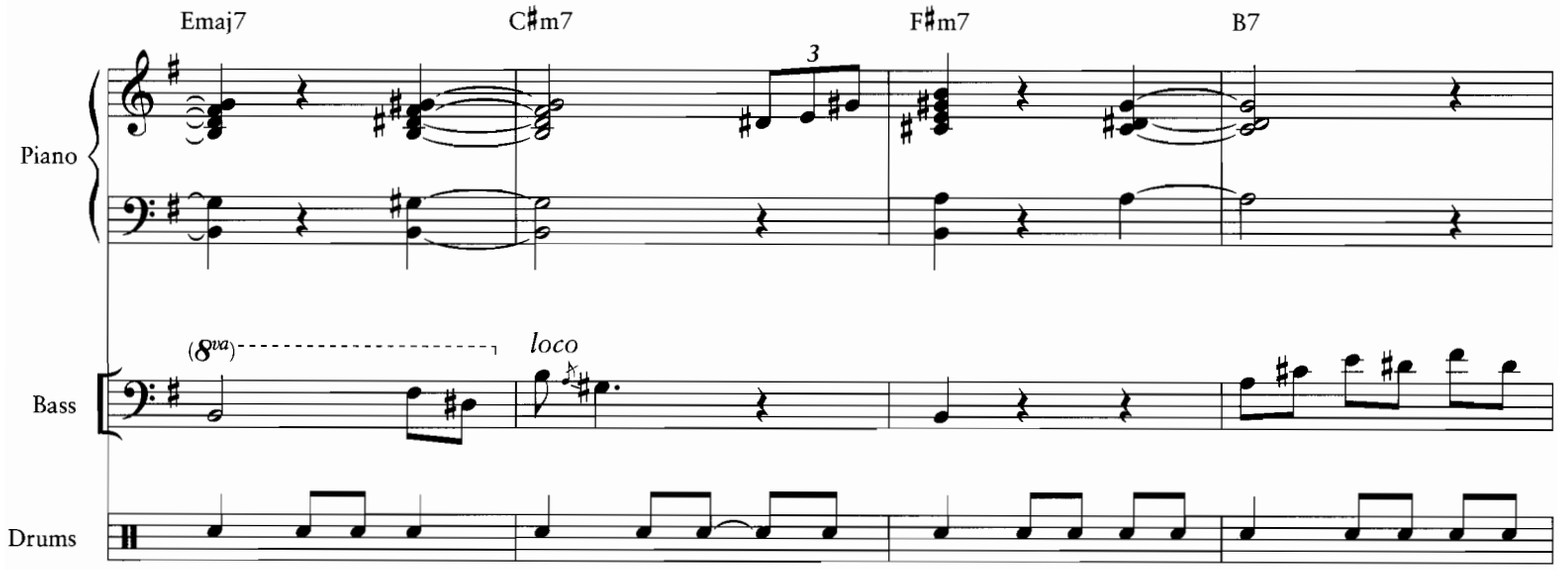
Emaj7
C♯m7
F♯m7
B7
Piano
Bass
Drums
(8va)
loco

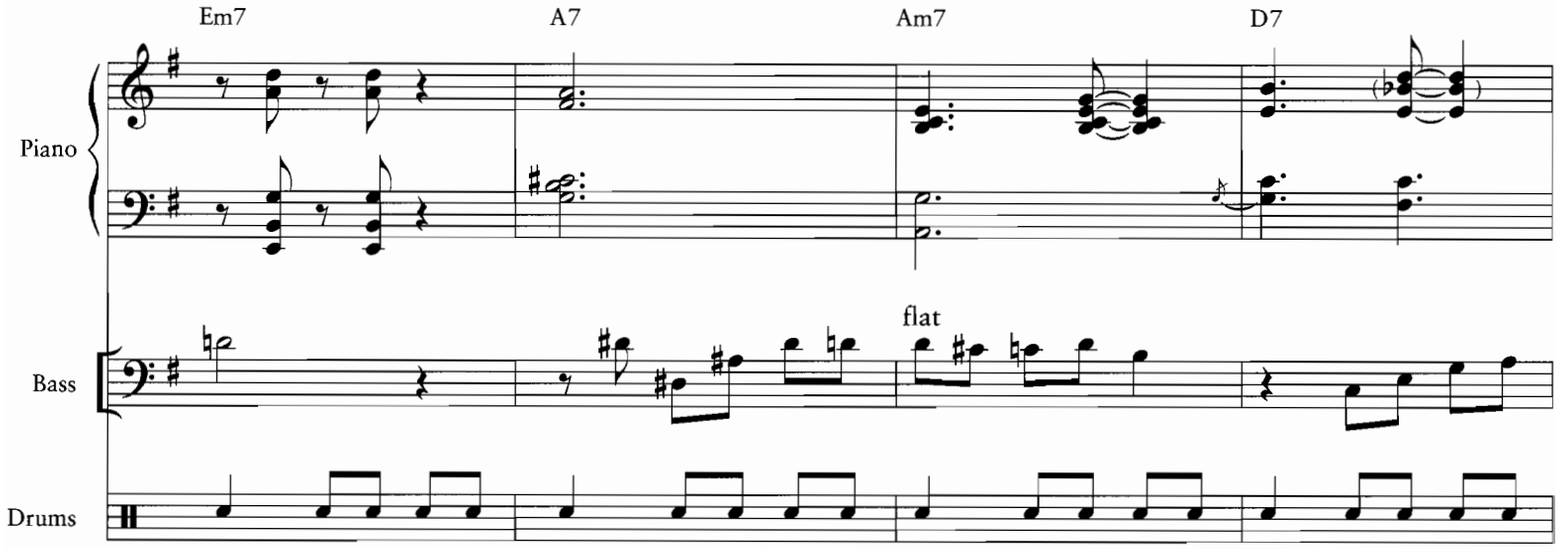
Em7
A7
Am7
D7
Piano
Bass
Drums
flat

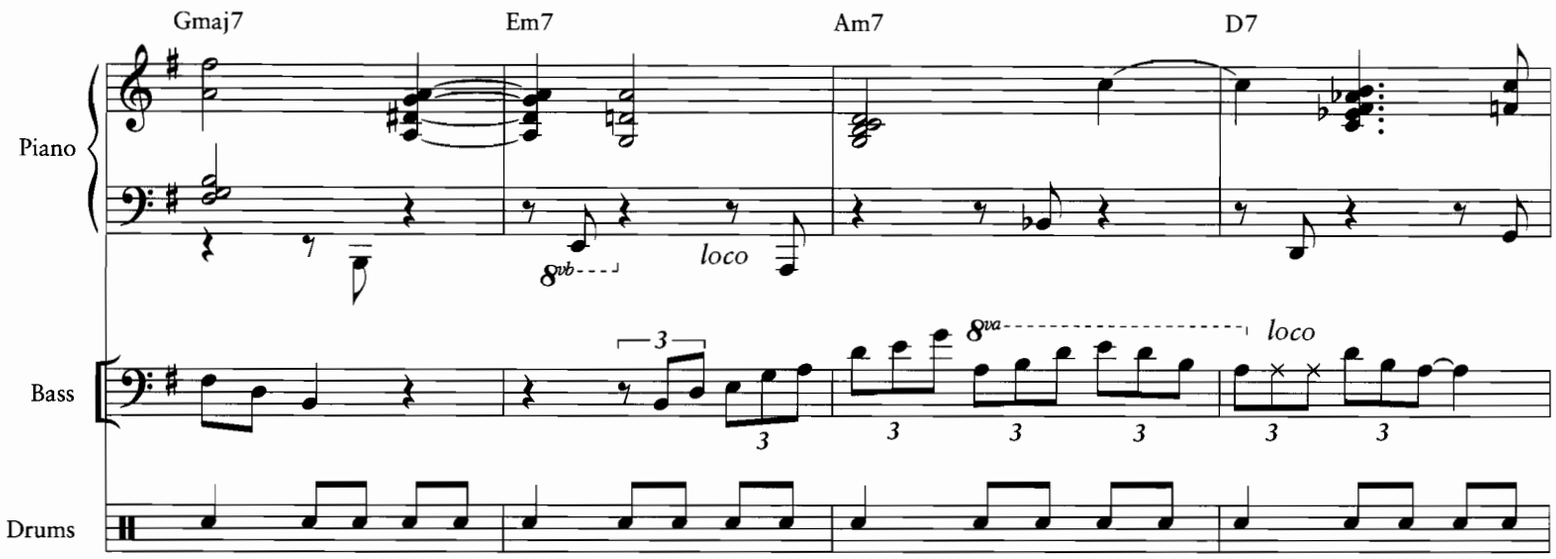
Gmaj7
Em7
Am7
D7
Piano
Bass
Drums
8vb
loco
8va
loco

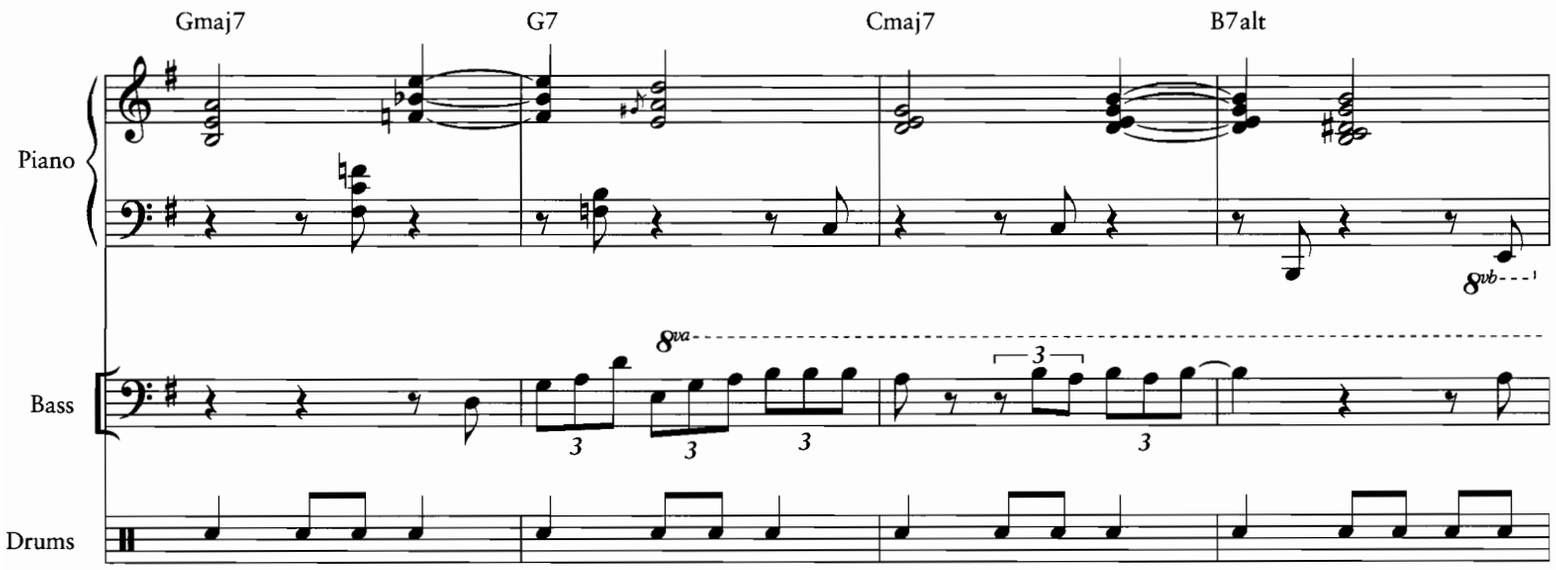
Gmaj7
G7
Cmaj7
B7alt
Piano
Bass
Drums
8va
8vb

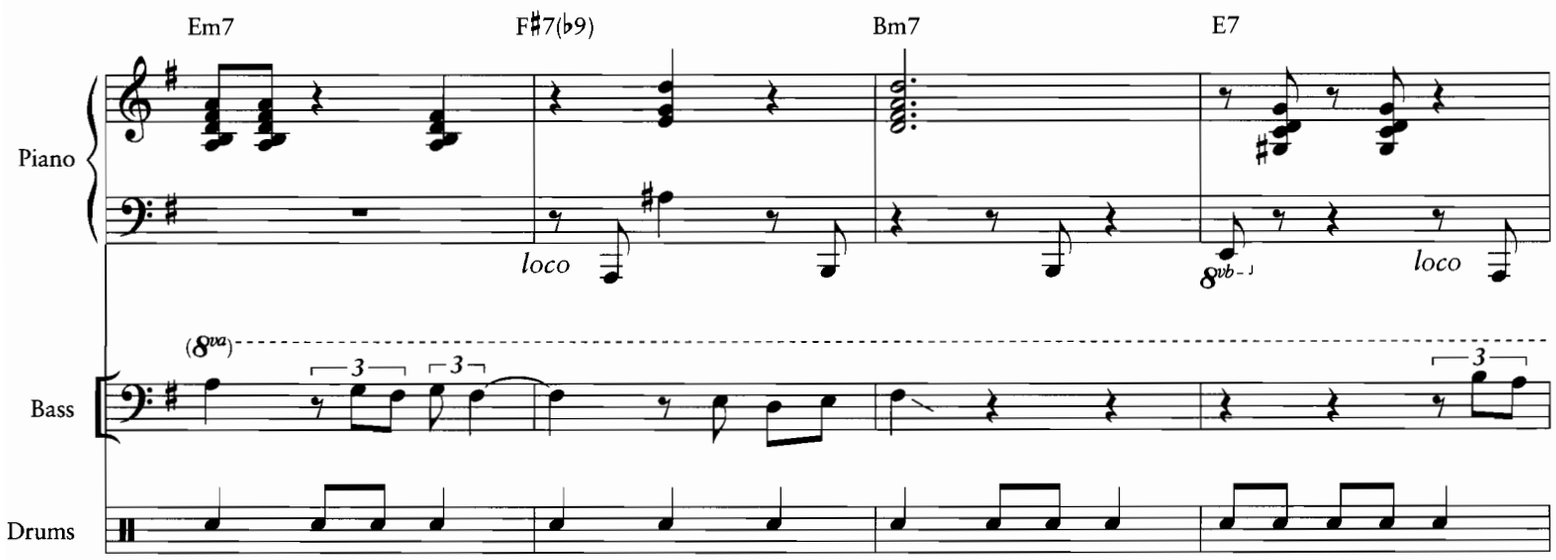
Em7
F♯7(♭9)
Bm7
E7
Piano
Bass
Drums
loco
8vb
loco
(8va)

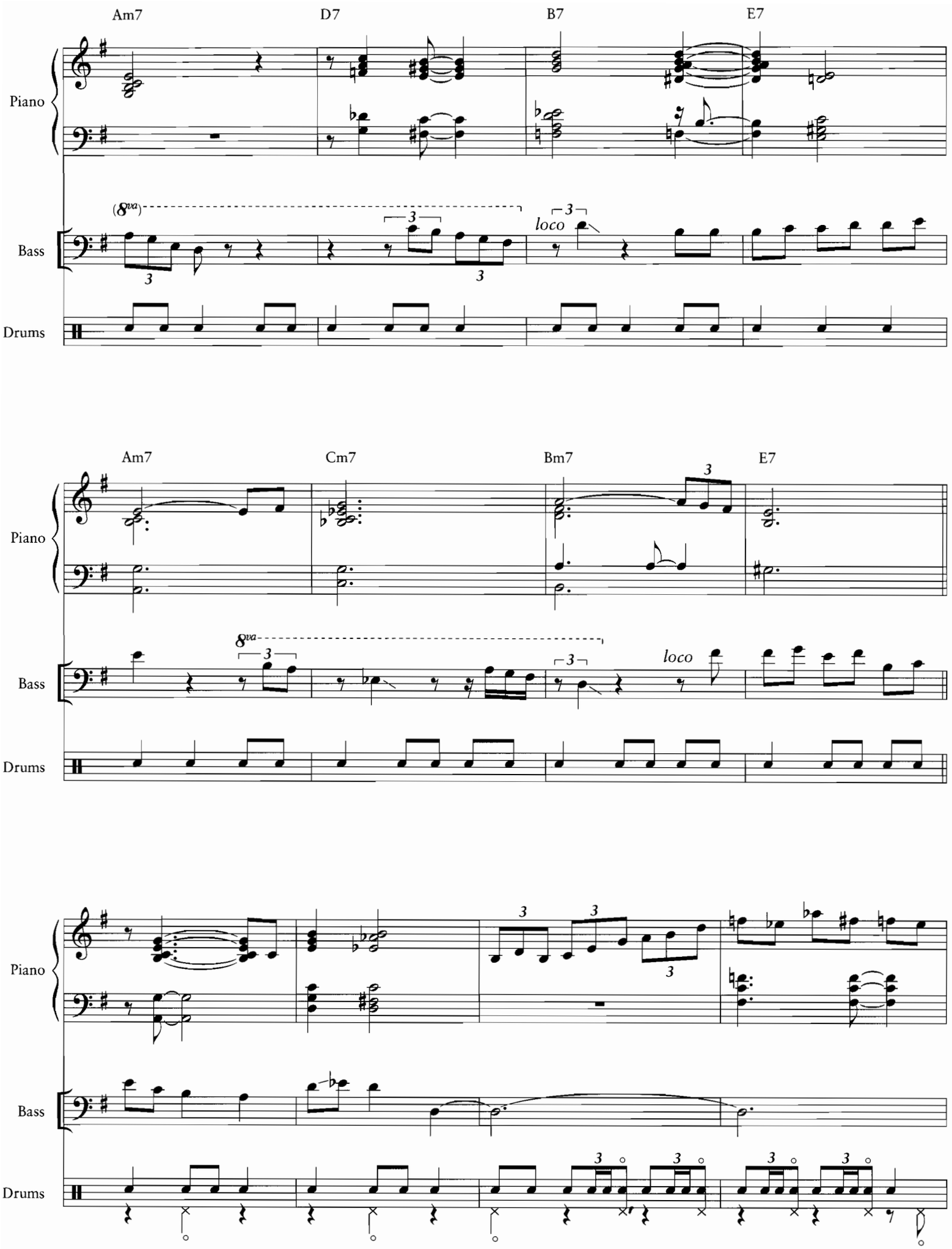
Am7
D7
B7
E7
Piano
Bass
Drums
(8va)
loco
Am7
Cm7
Bm7
E7
Piano
Bass
Drums
8va
loco
Piano
Bass
Drums

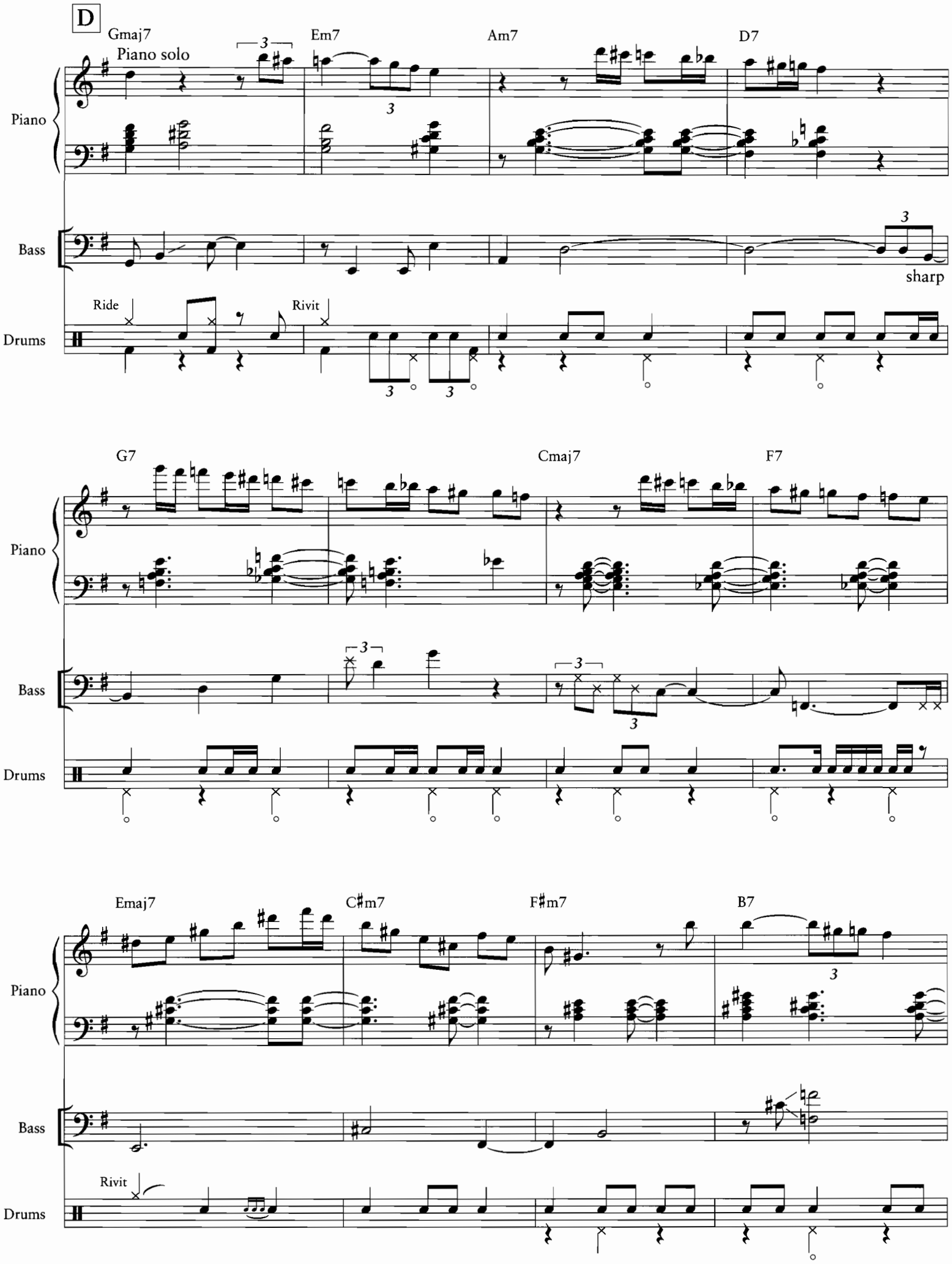
D
Gmaj7
Piano solo
Em7
Am7
D7
Piano
Bass
sharp
Ride
Rivit
Drums
G7
Cmaj7
F7
Emaj7
C♯m7
F♯m7
B7

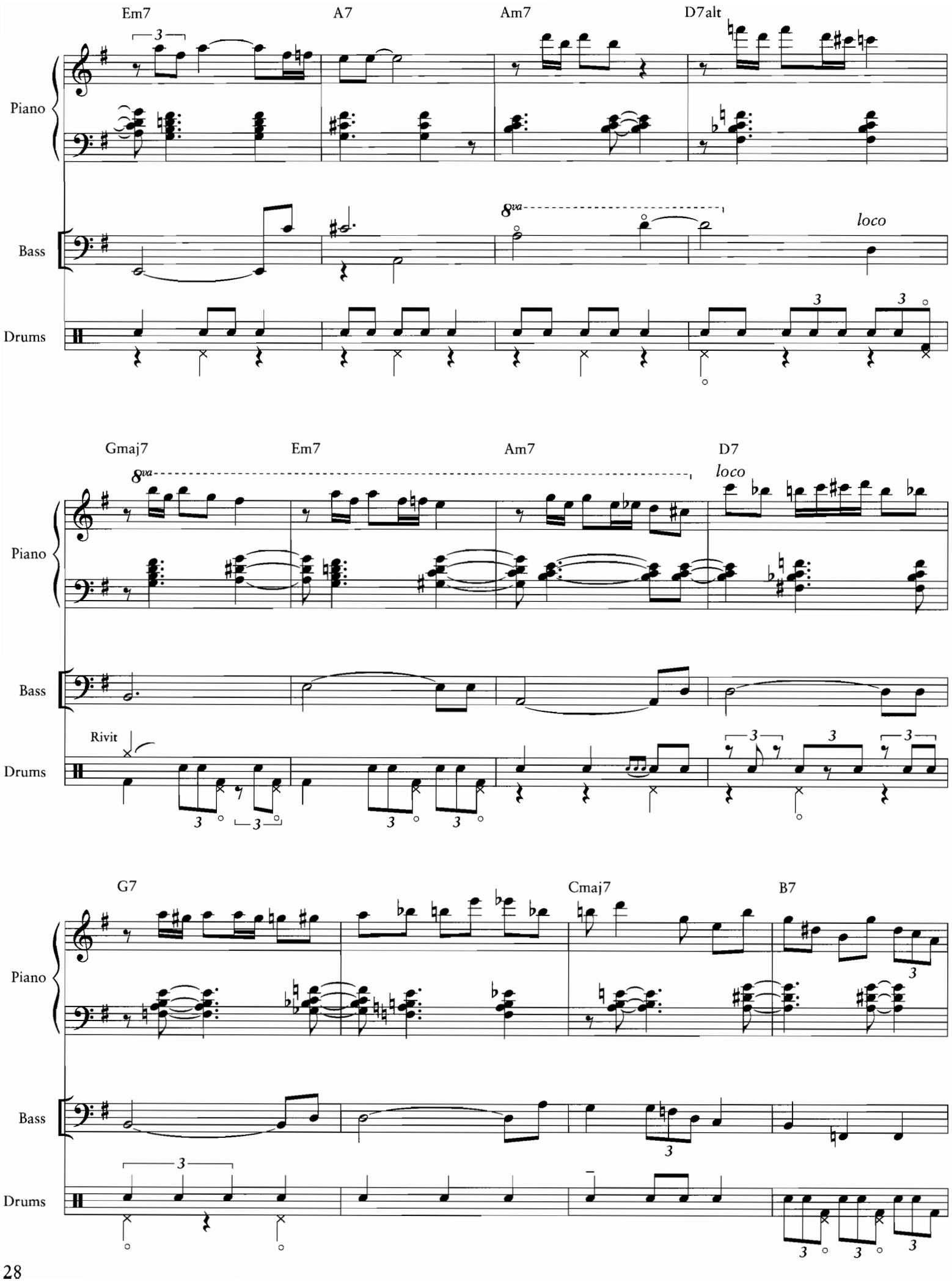
Em7
A7
Am7
D7alt
Piano
Bass
8va
loco
Drums
Gmaj7
Em7
Am7
D7
8va
loco
Piano
Bass
Rivit
Drums
G7
Cmaj7
B7
Piano
Bass
Drums

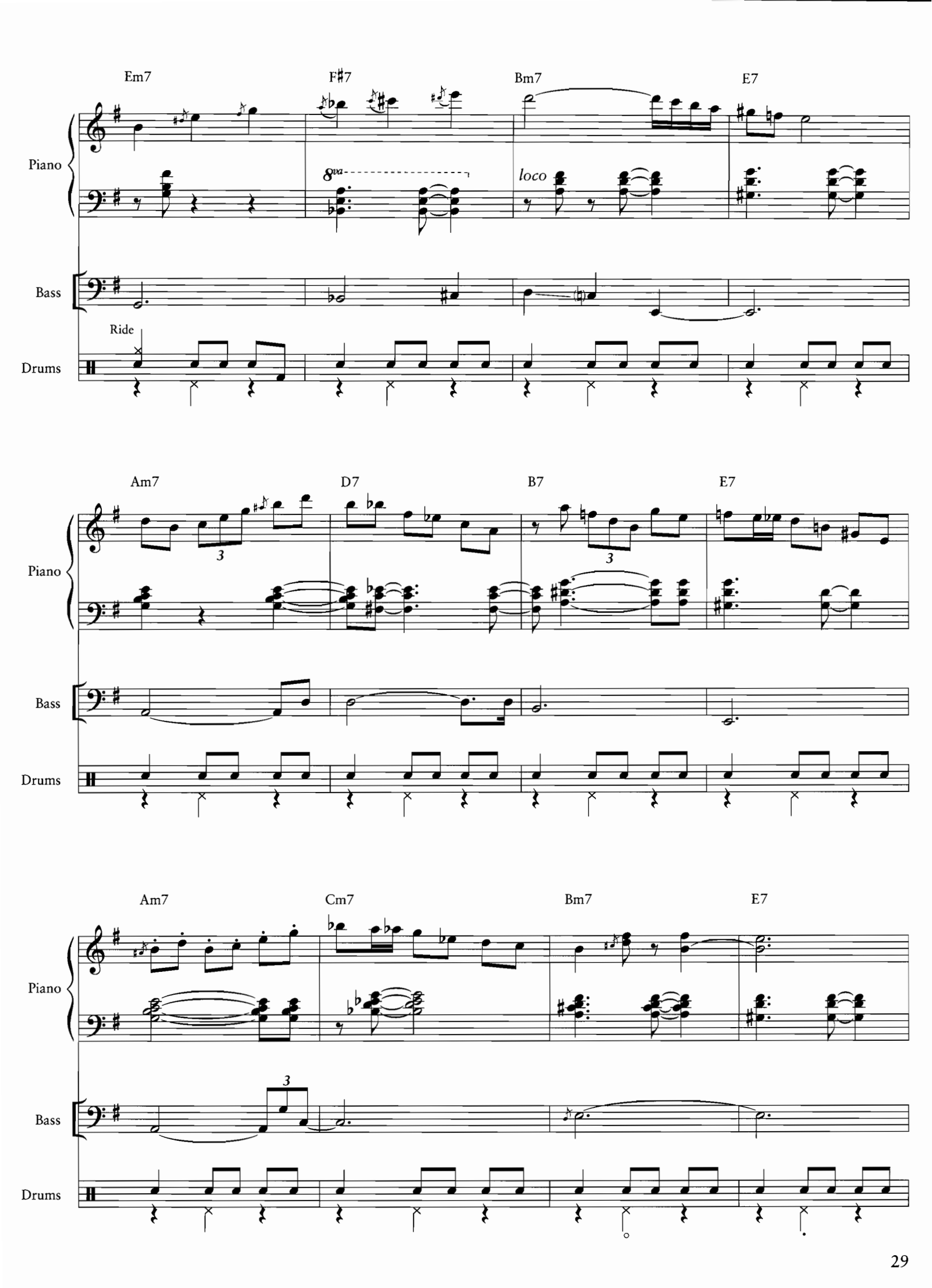
Em7
F♯7
Bm7
E7
Piano
8va
loco
Bass
Ride
Drums
Am7
D7
B7
E7
Piano
3
3
Bass
Drums
Am7
Cm7
Bm7
E7
Piano
3
Bass
Drums

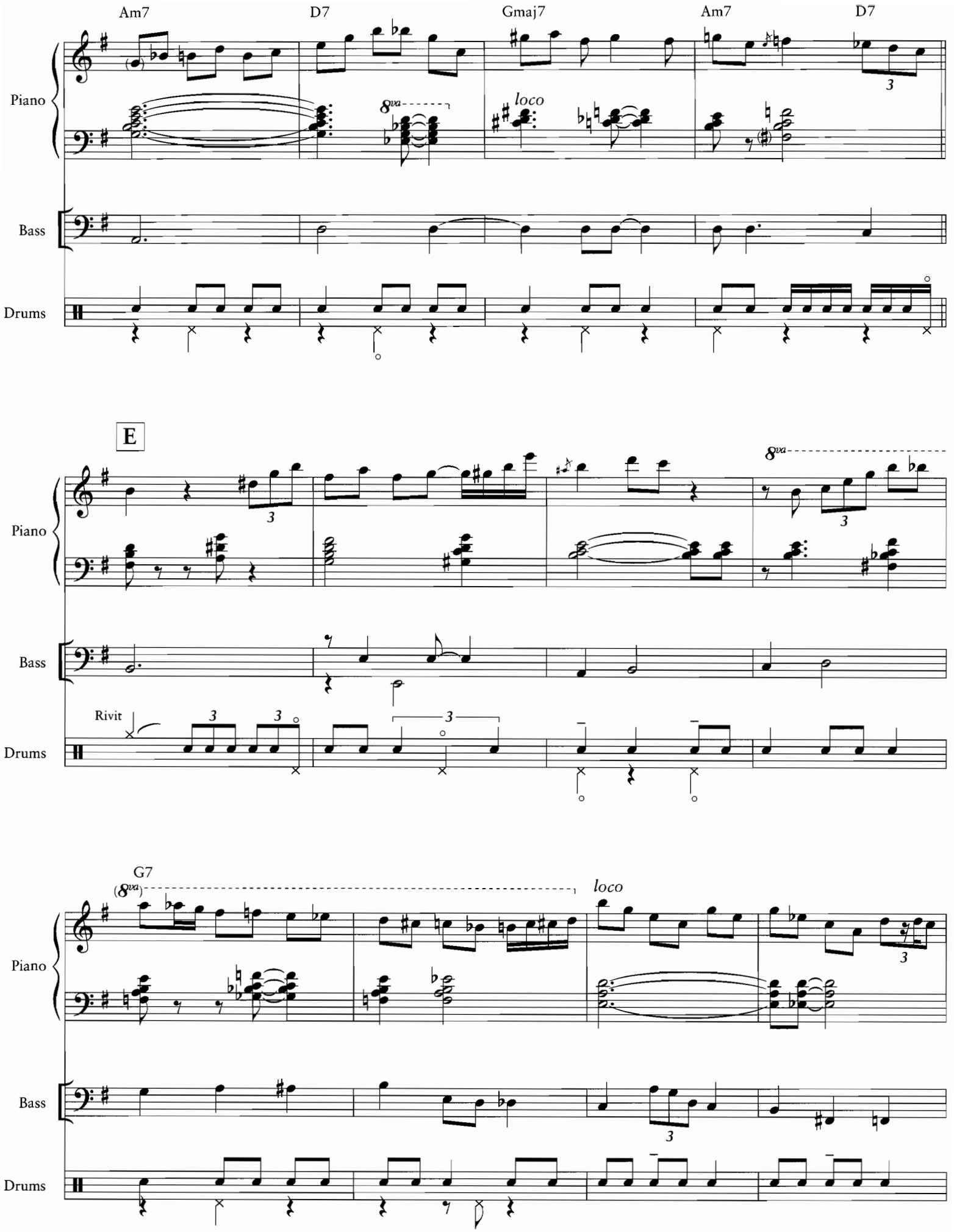
Am7
D7
Gmaj7
Am7
D7
Piano
Bass
Drums
8va
loco
E
Rivit
G7
(8va)
loco

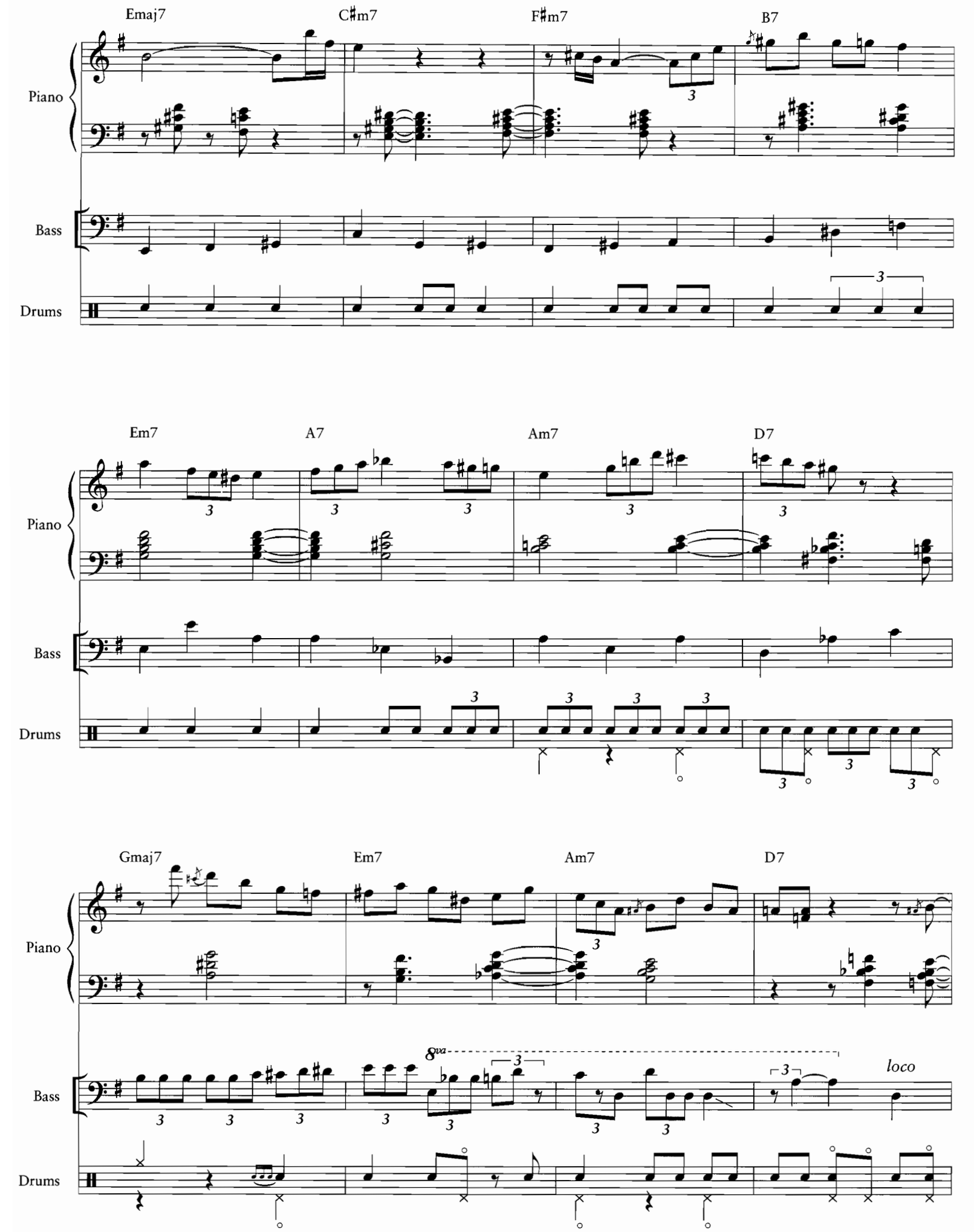
Emaj7
C♯m7
F♯m7
B7
Piano
Bass
Drums
Em7
A7
Am7
D7
Piano
Bass
Drums
Gmaj7
Em7
Am7
D7
Piano
Bass
Drums
8va
loco

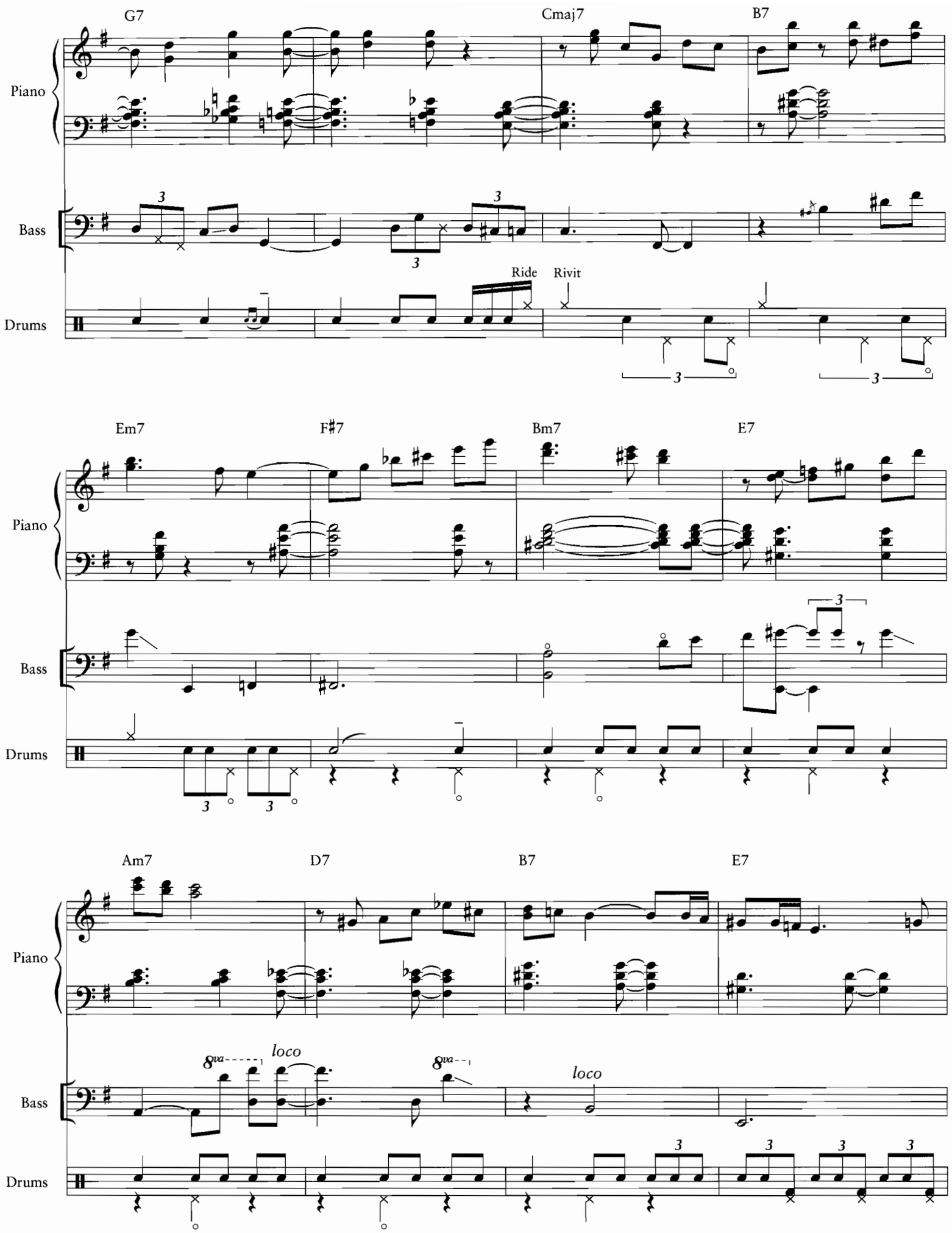
G7
Cmaj7
B7
Piano
Bass
Drums
Ride
Rivit
Em7
F♯7
Bm7
E7
Am7
D7
B7
E7
8va
loco

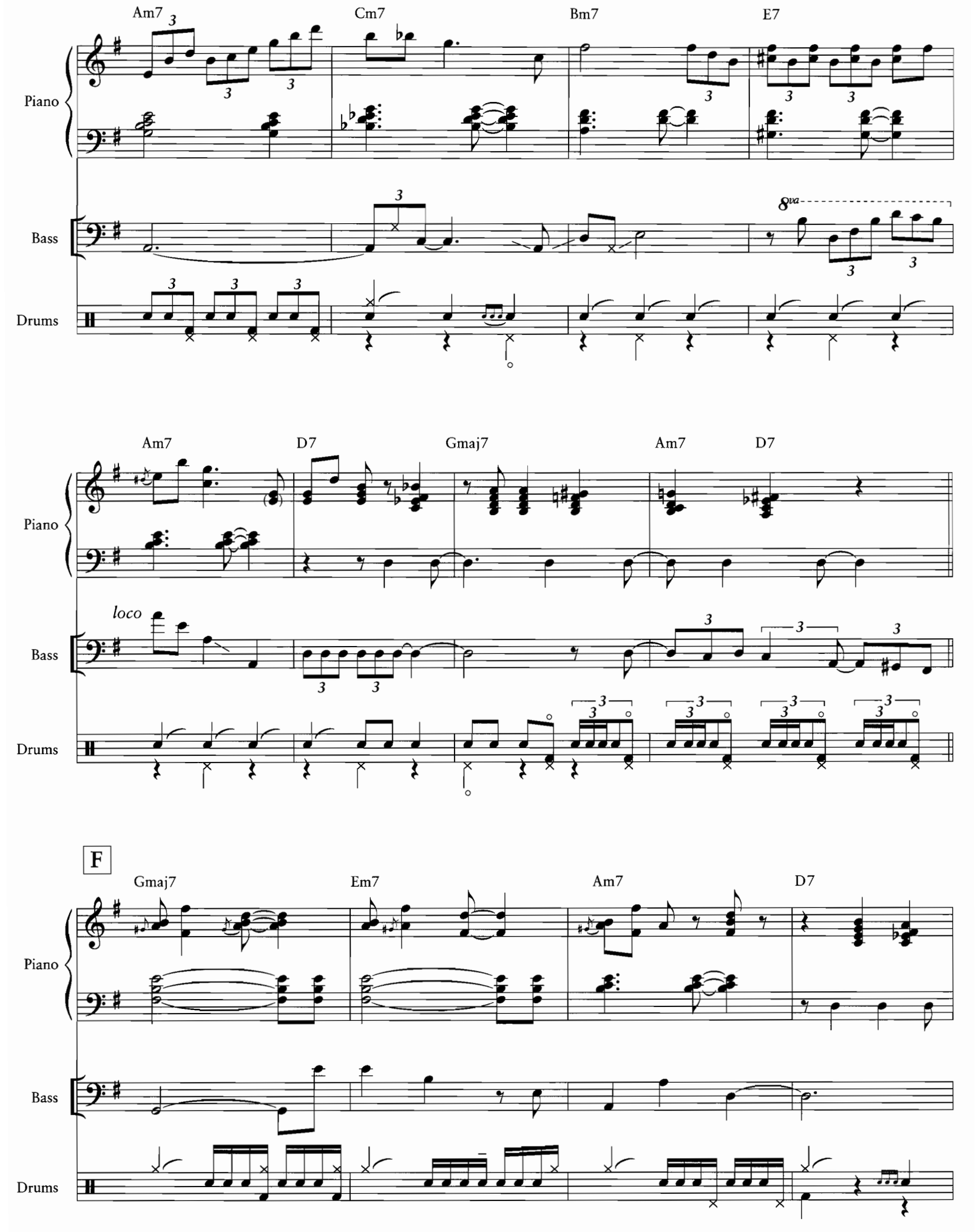
Am7
Cm7
Bm7
E7
Piano
Bass
Drums
8va
Am7
D7
Gmaj7
Am7
D7
loco
F
Gmaj7
Em7
Am7
D7

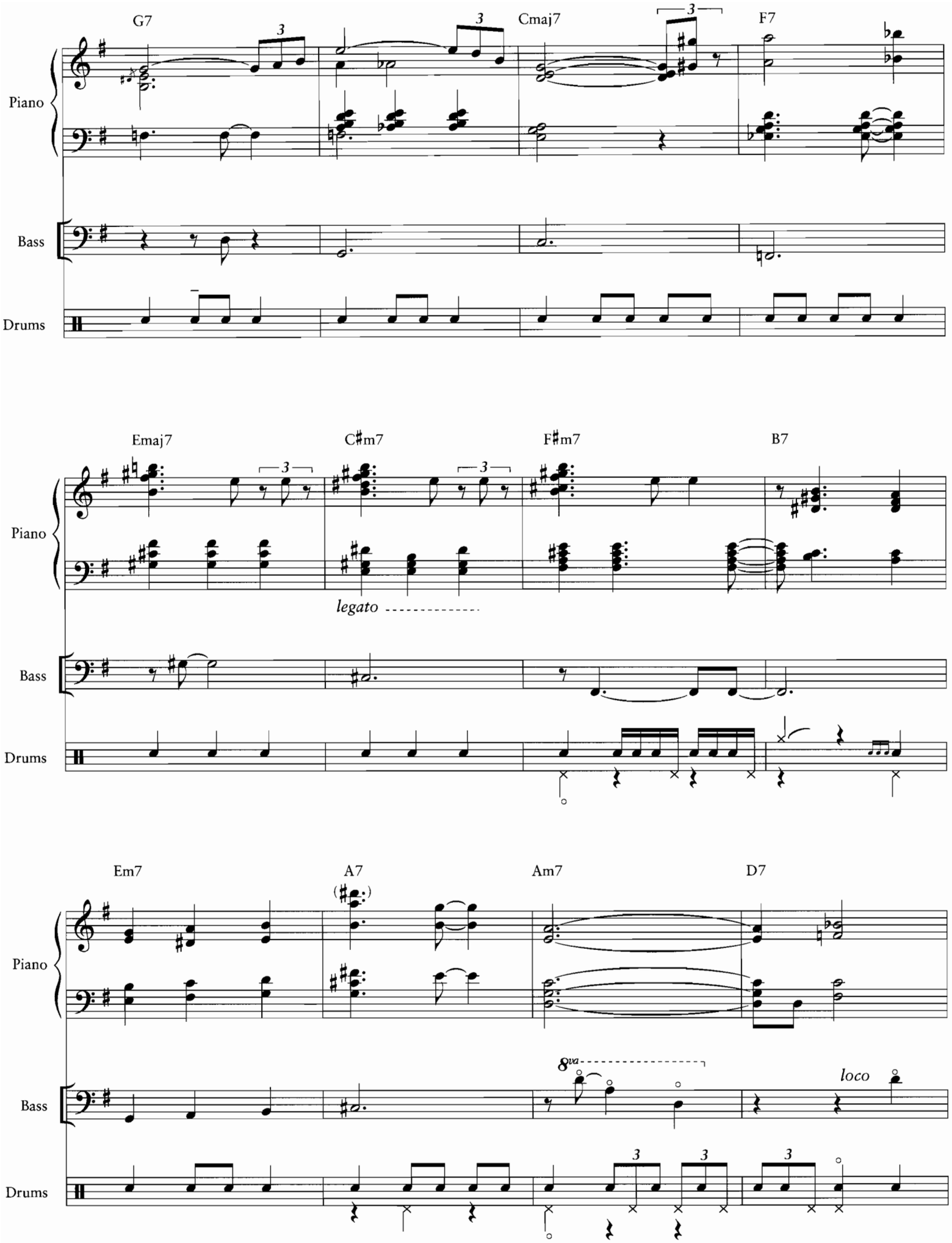
G7
Cmaj7
F7
Piano
Bass
Drums
Emaj7
C♯m7
F♯m7
B7
legato
Em7
A7
Am7
D7
8va
loco

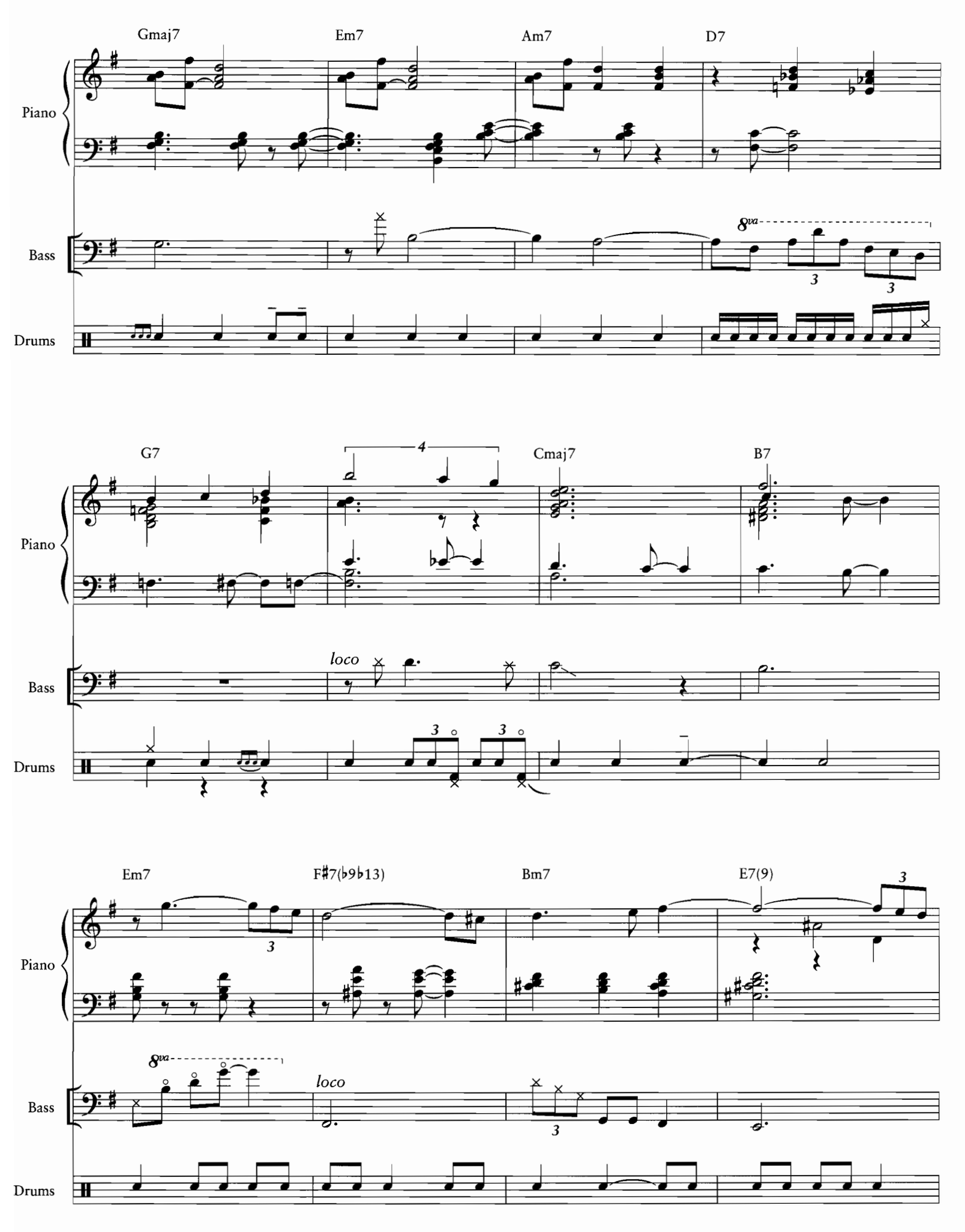
Gmaj7
Em7
Am7
D7
Piano
Bass
Drums
8va
3
G7
4
Cmaj7
B7
loco
Em7
F♯7(♭9♭13)
Bm7
E7(9)

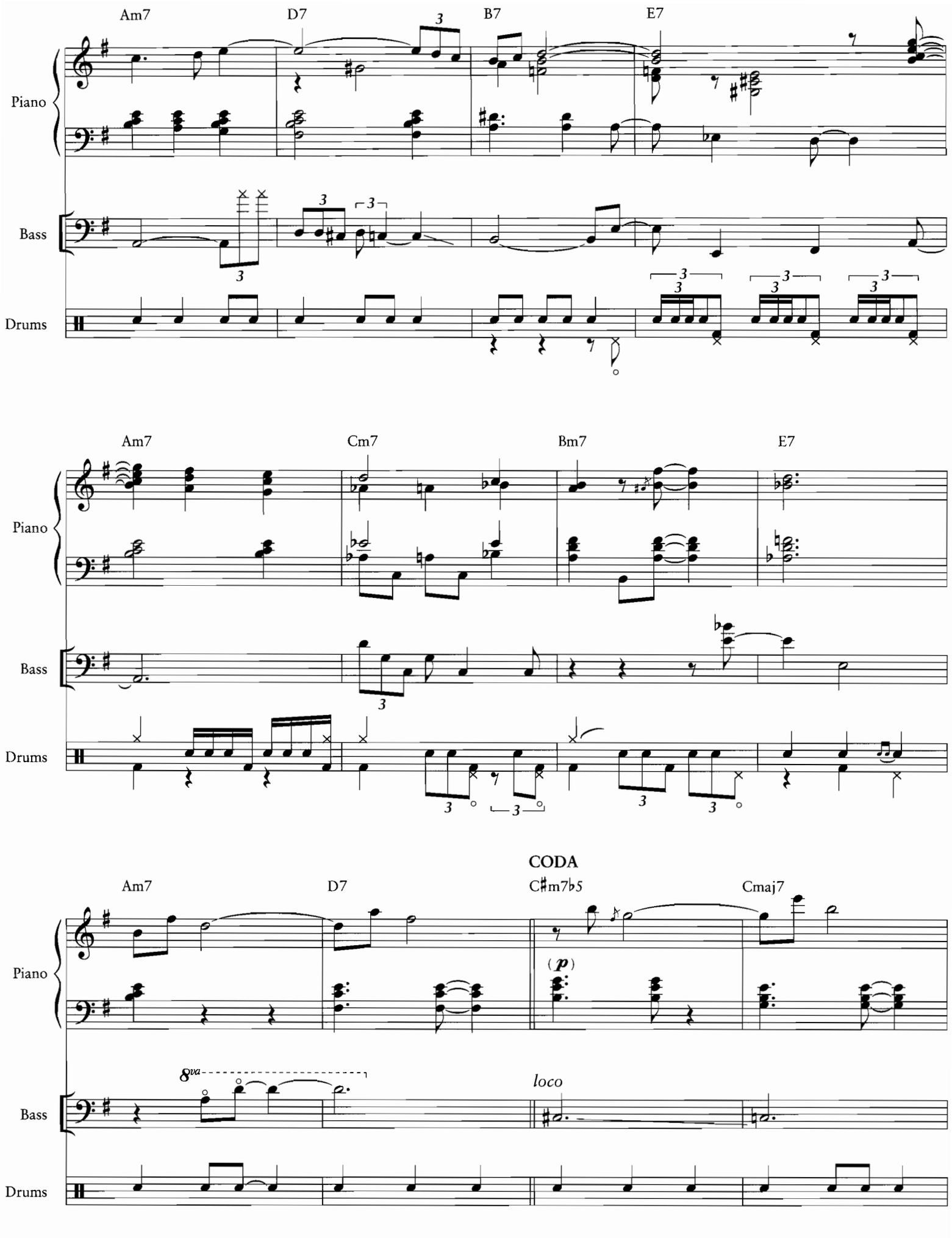
Am7
D7
B7
E7
Piano
Bass
Drums
Am7
Cm7
Bm7
E7
Piano
Bass
Drums
CODA
Am7
D7
C♯m7♭5
Cmaj7
Piano
(p)
8va
loco
Bass
Drums

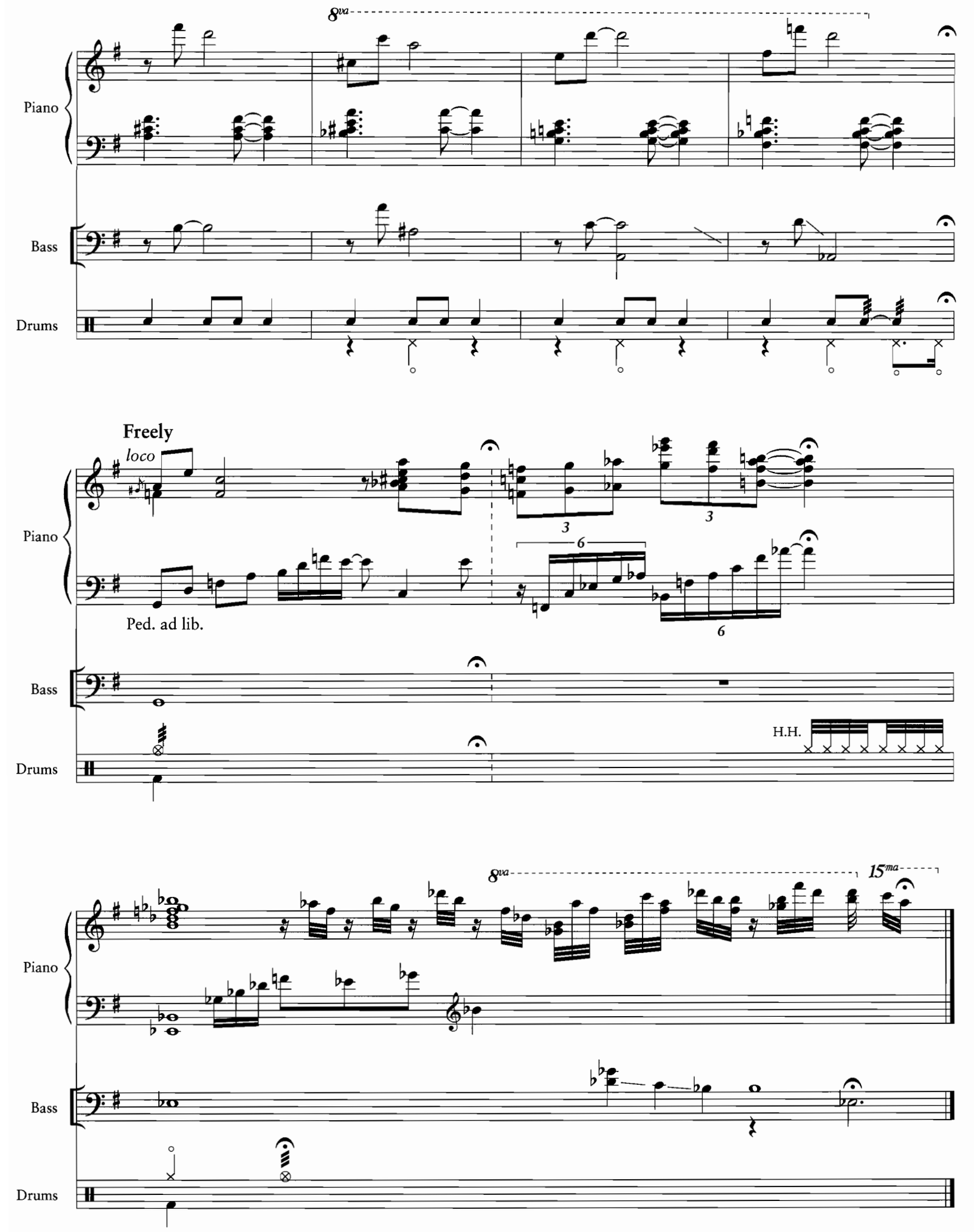
8va
Piano
Bass
Drums
Freely
loco
Ped. ad lib.
H.H.
8va
15ma

Funkallero

Music by Bill Evans

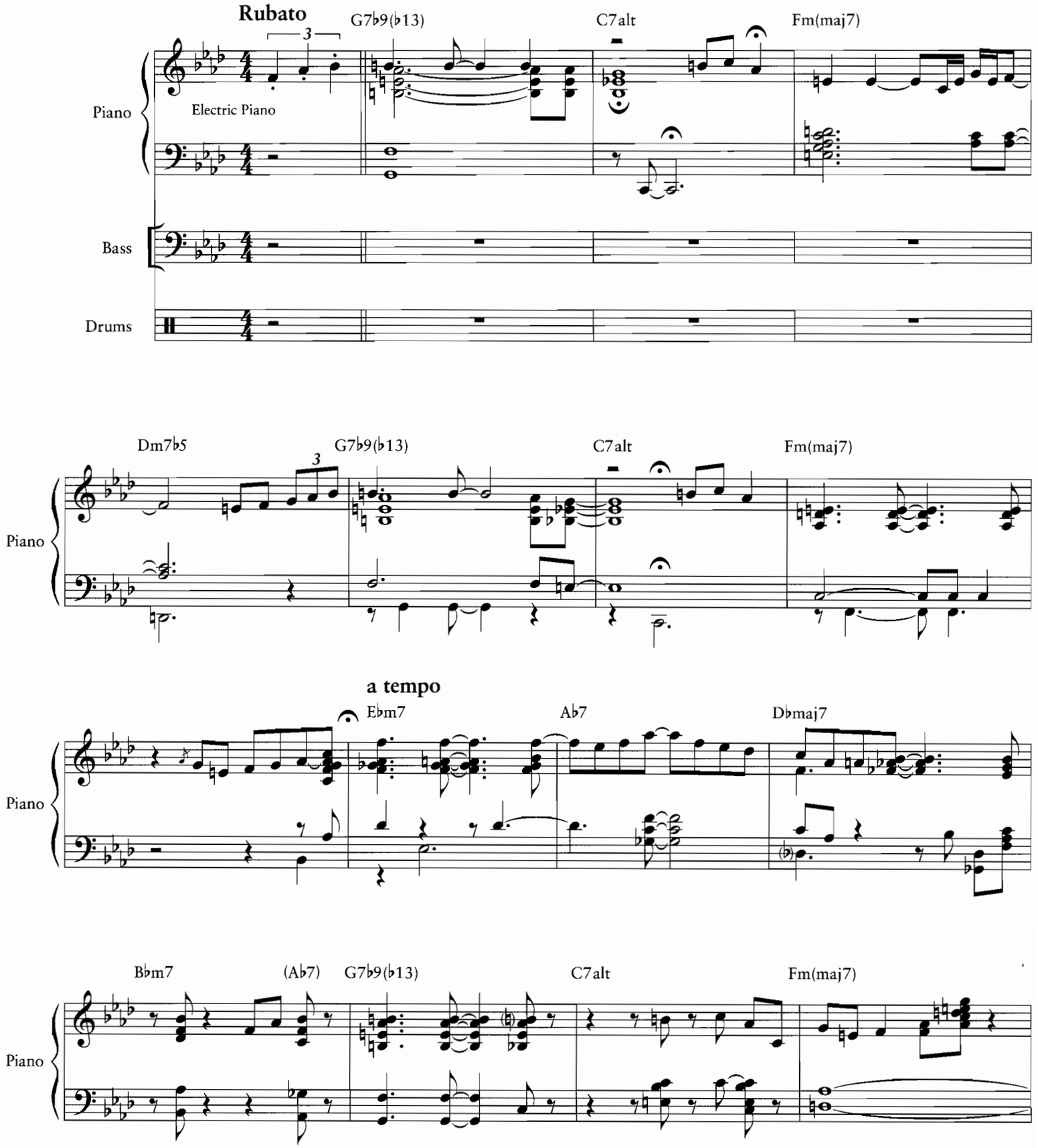

TRO - © Copyright 1971 (Renewed) Folkways Music Publishers, Inc., New York, NY
International Copyright Secured
All Rights Reserved Including Public Performance For Profit
Used by Permission

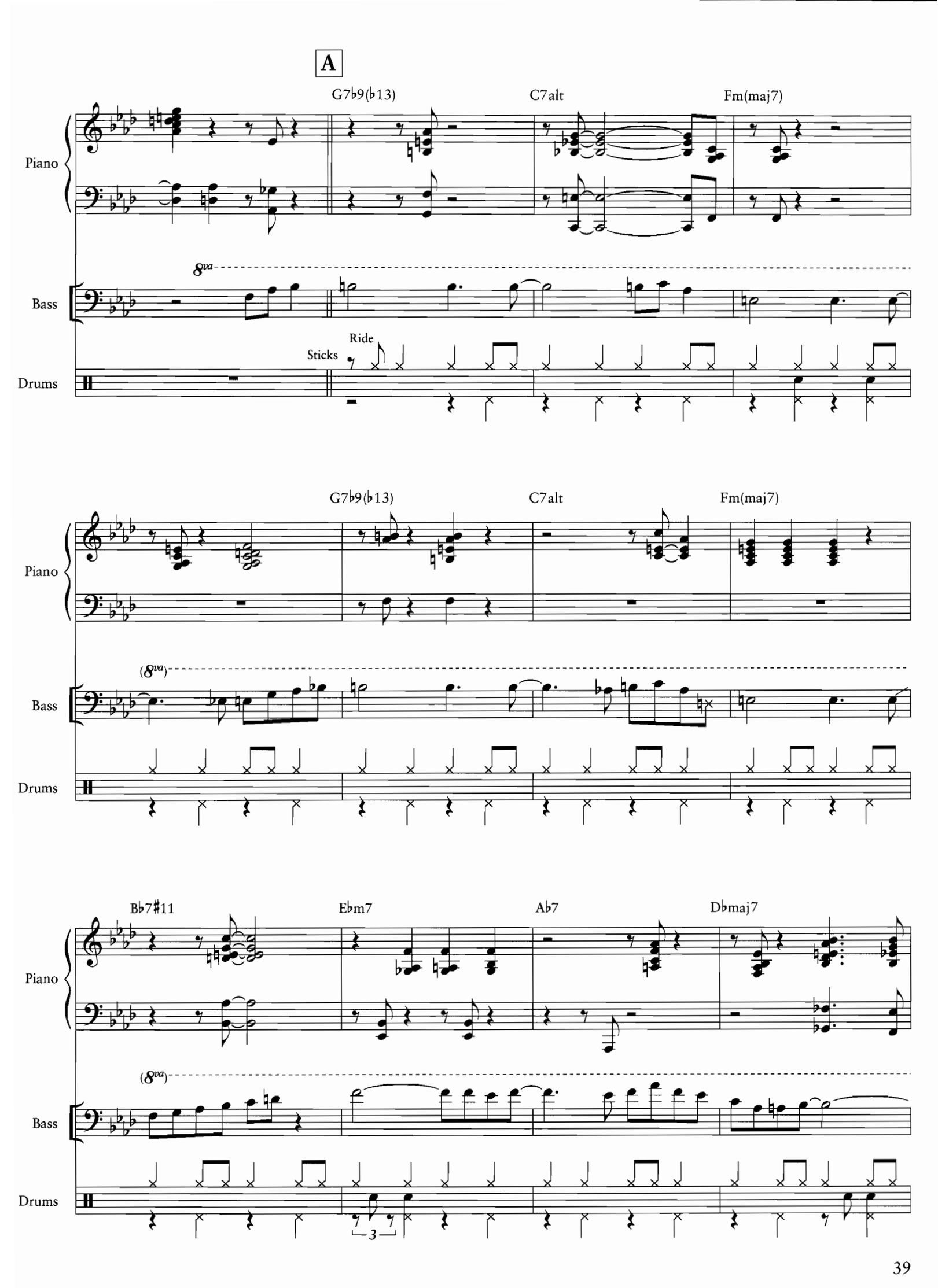
A
G7♭9(♭13)
C7alt
Fm(maj7)
Piano
Bass
8va
Ride
Sticks
Drums
G7♭9(♭13)
C7alt
Fm(maj7)
Piano
Bass
(8va)
Drums
B♭7♯11
E♭m7
A♭7
D♭maj7
Piano
Bass
(8va)
Drums
3

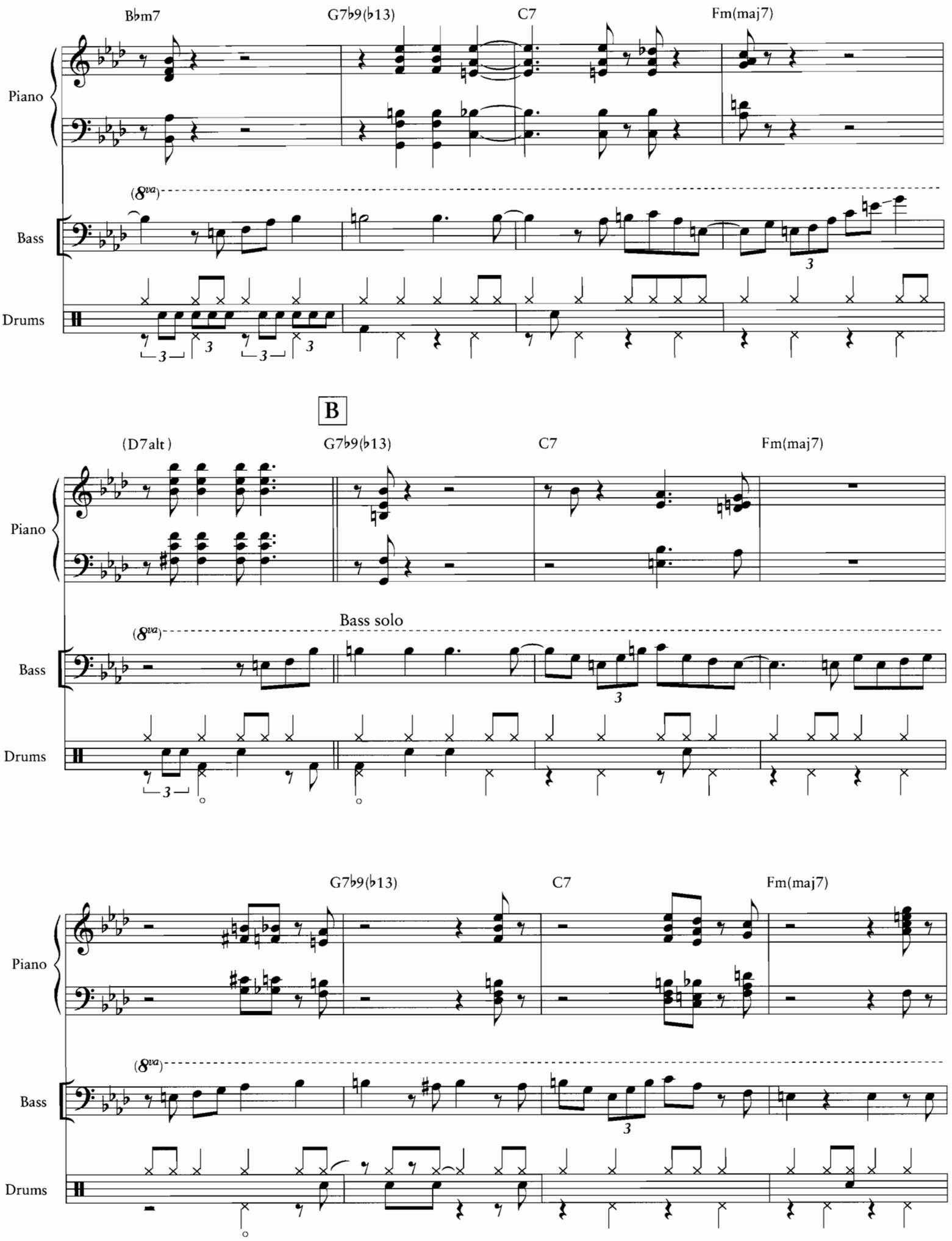
B♭m7
G7♭9(♭13)
C7
Fm(maj7)
Piano
Bass
Drums
(8va)
B
(D7alt)
Bass solo

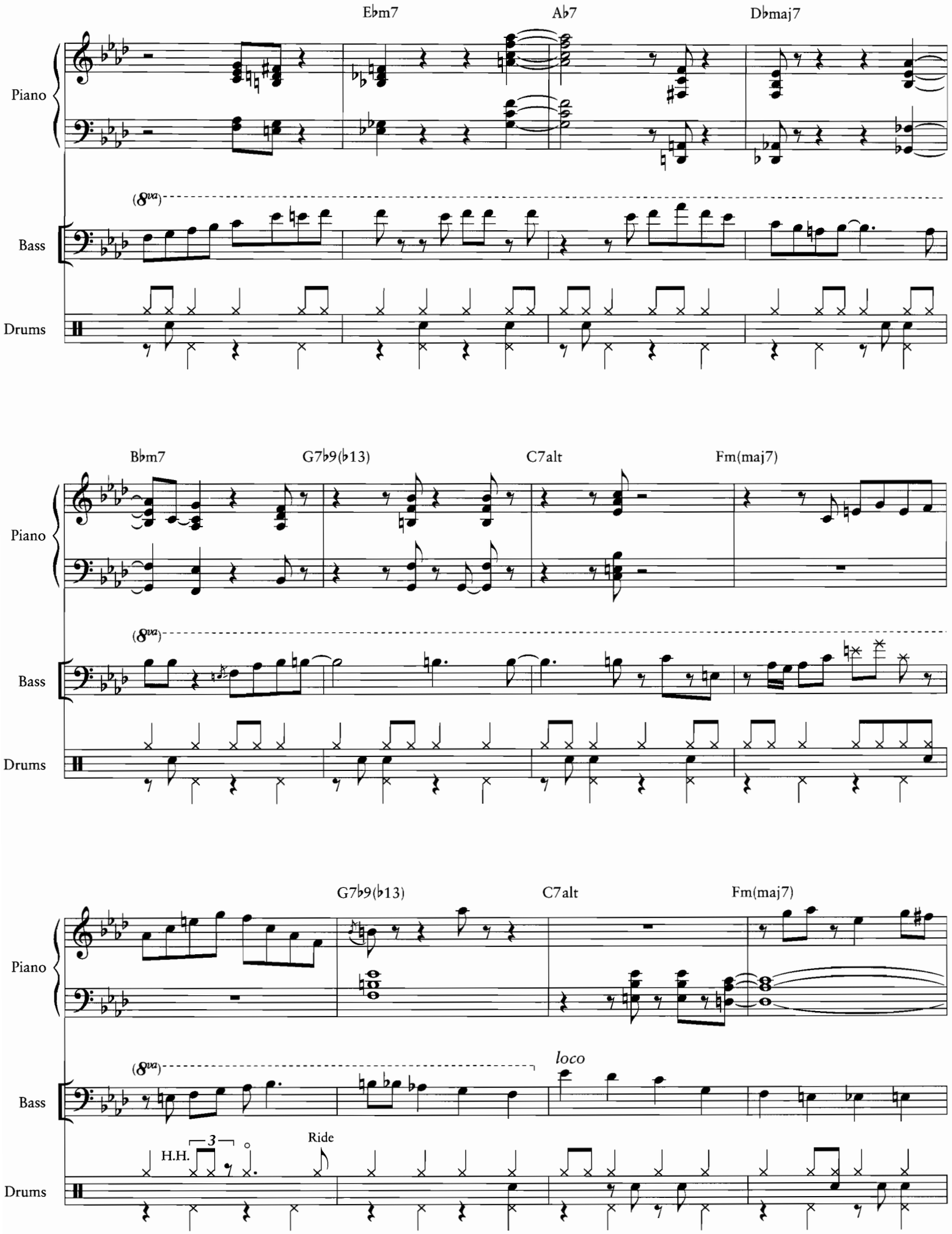
E♭m7
A♭7
D♭maj7
Piano
(8va)
Bass
Drums
B♭m7
G7♭9(♭13)
C7alt
Fm(maj7)
Piano
(8va)
Bass
Drums
G7♭9(♭13)
C7alt
Fm(maj7)
Piano
(8va)
loco
Bass
H.H.
3
Ride
Drums

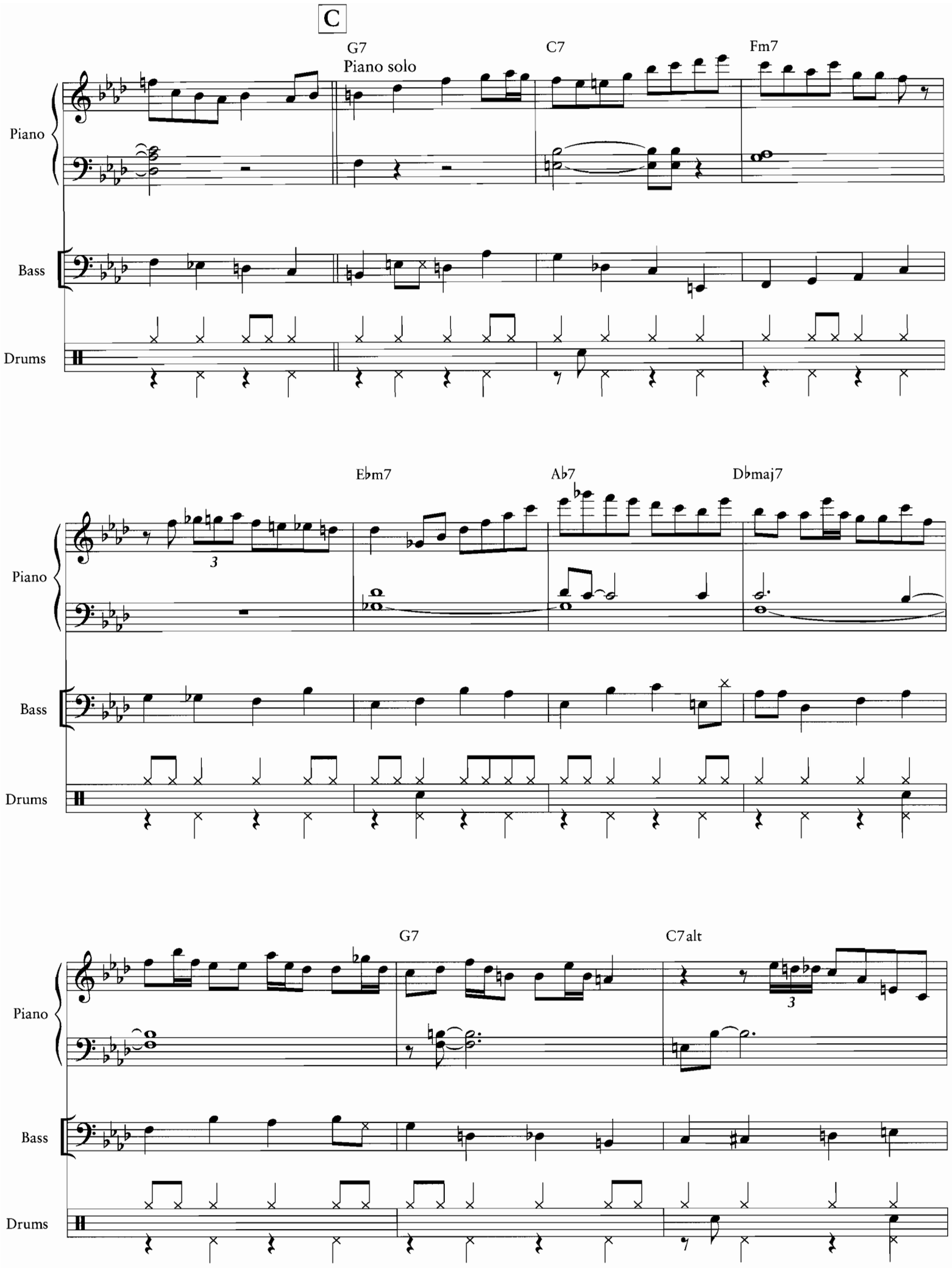
C
G7
Piano solo
C7
Fm7
Piano
Bass
Drums
E♭m7
A♭7
D♭maj7
Piano
Bass
Drums
G7
C7alt
Piano
Bass
Drums

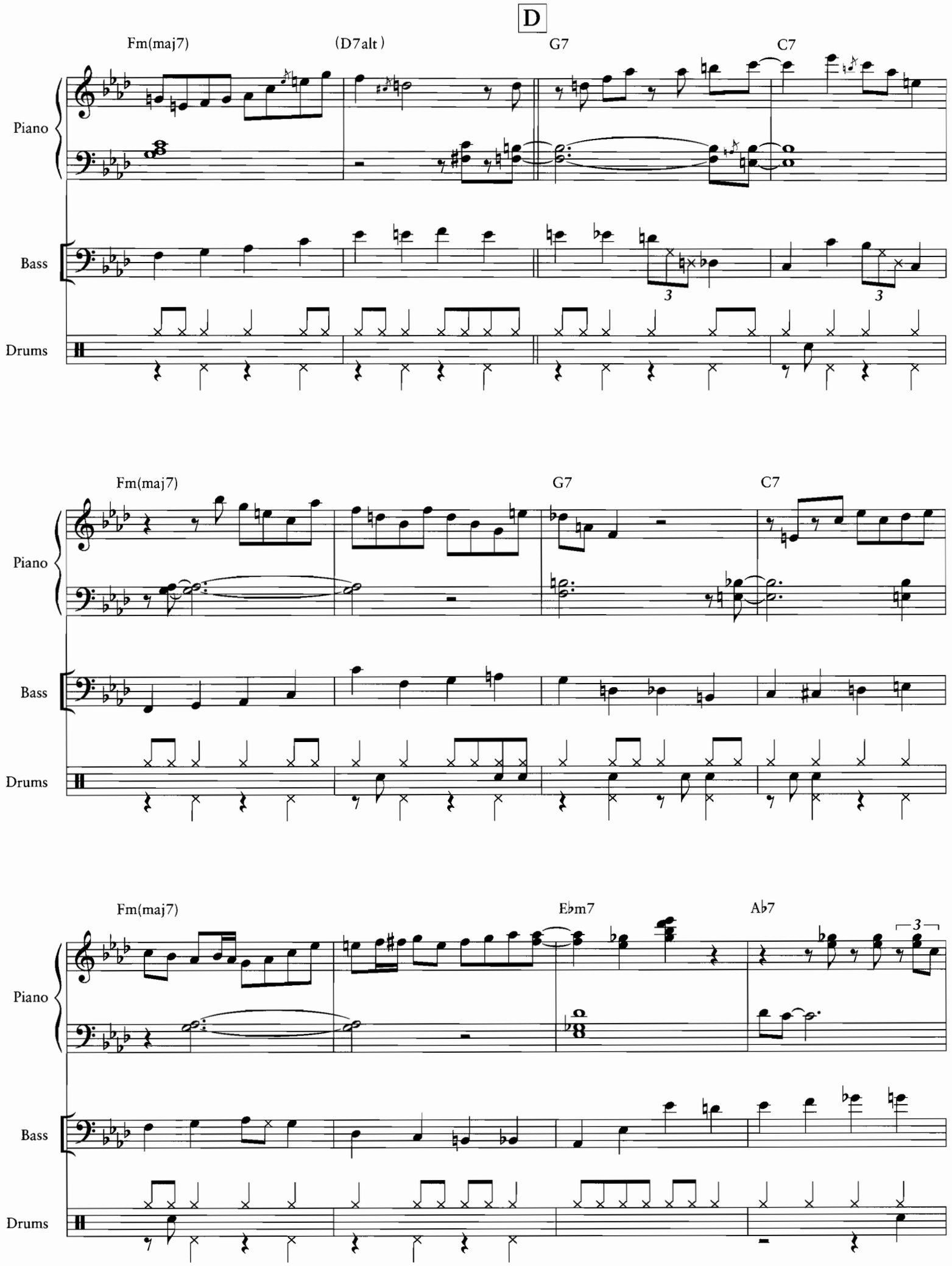
D
Fm(maj7)
(D7alt)
G7
C7
Piano
Bass
Drums
Fm(maj7)
G7
C7
Piano
Bass
Drums
Fm(maj7)
E♭m7
A♭7
Piano
Bass
Drums

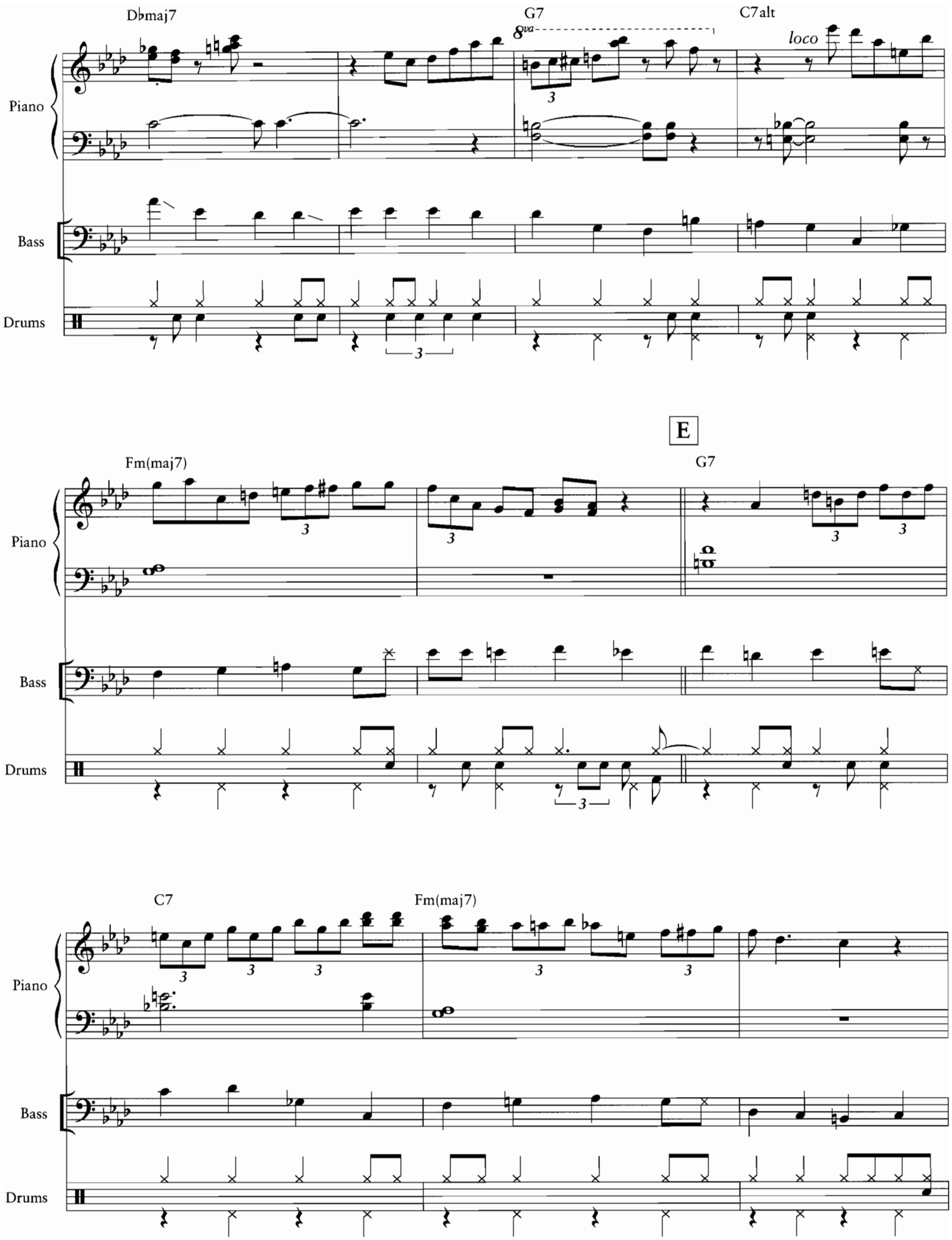
D♭maj7
G7
8va
C7alt
loco
Piano
Bass
Drums
E
Fm(maj7)
G7
Piano
Bass
Drums
C7
Fm(maj7)
Piano
Bass
Drums

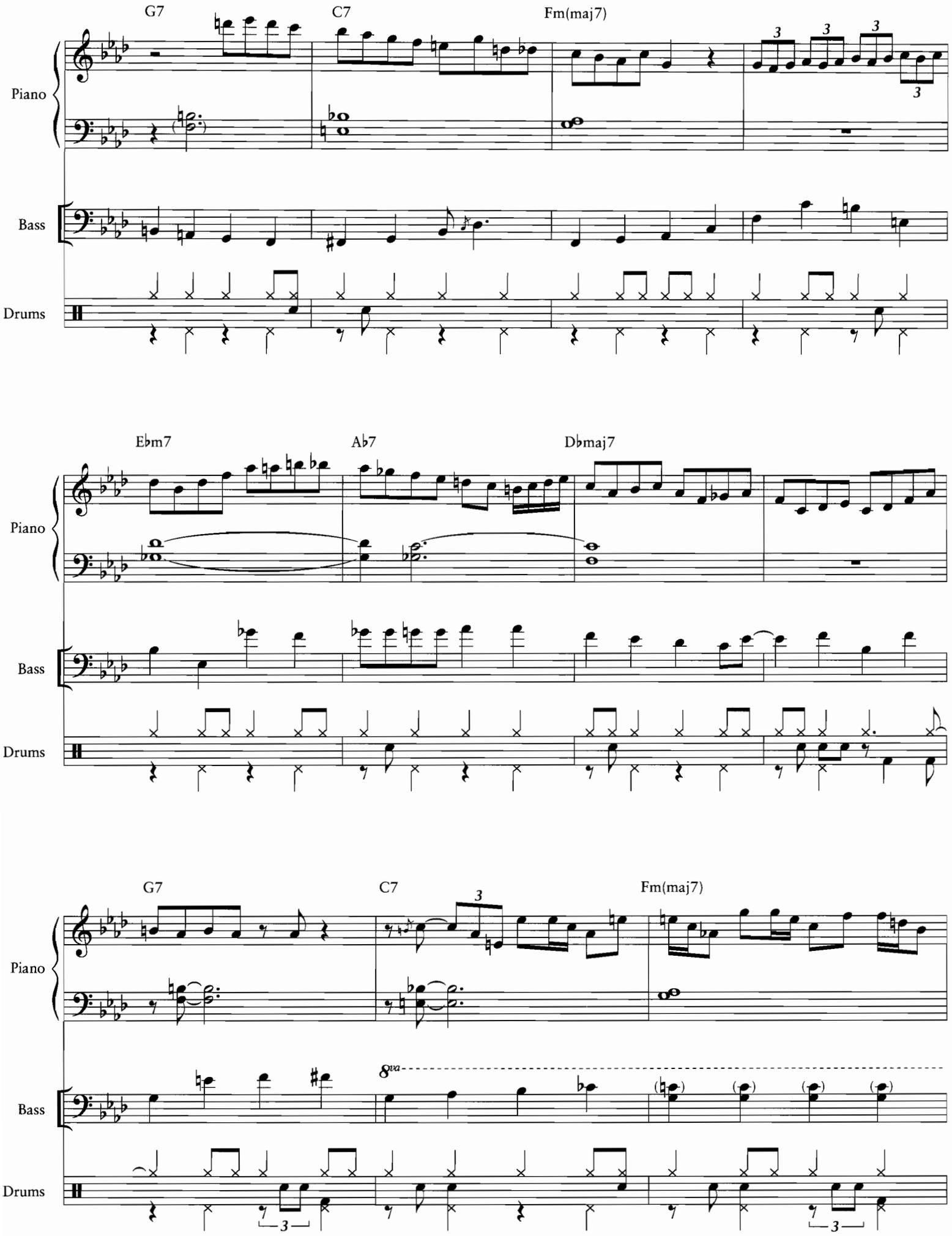
G7
C7
Fm(maj7)
Piano
Bass
Drums
Ebm7
Ab7
Dbmaj7
Piano
Bass
Drums
G7
C7
Fm(maj7)
Piano
Bass
Drums

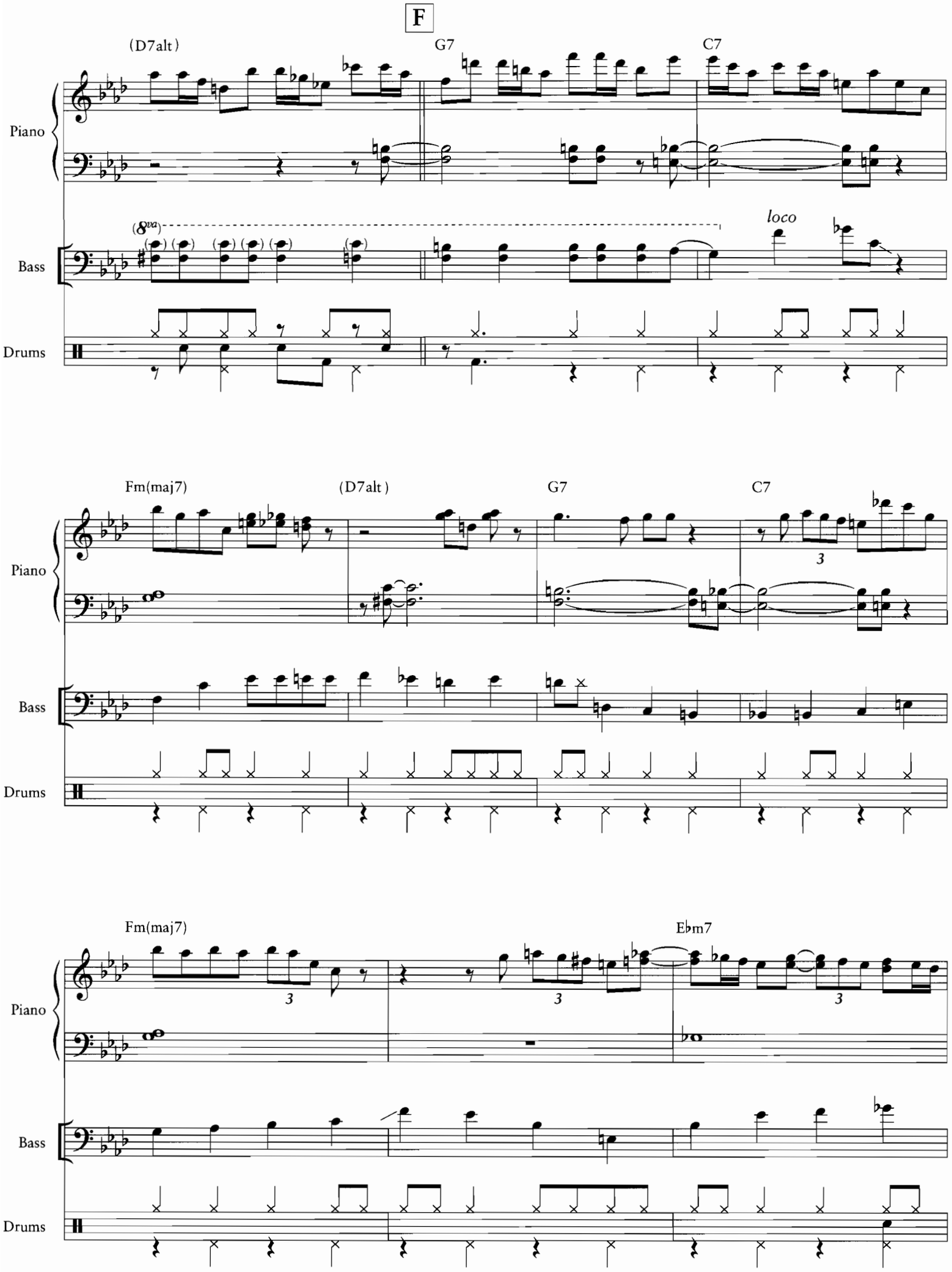
F
(D7alt)
G7
C7
Piano
Bass
Drums
(8va)
loco
Fm(maj7)
(D7alt)
G7
C7
3
Fm(maj7)
Ebm7
3
3
3

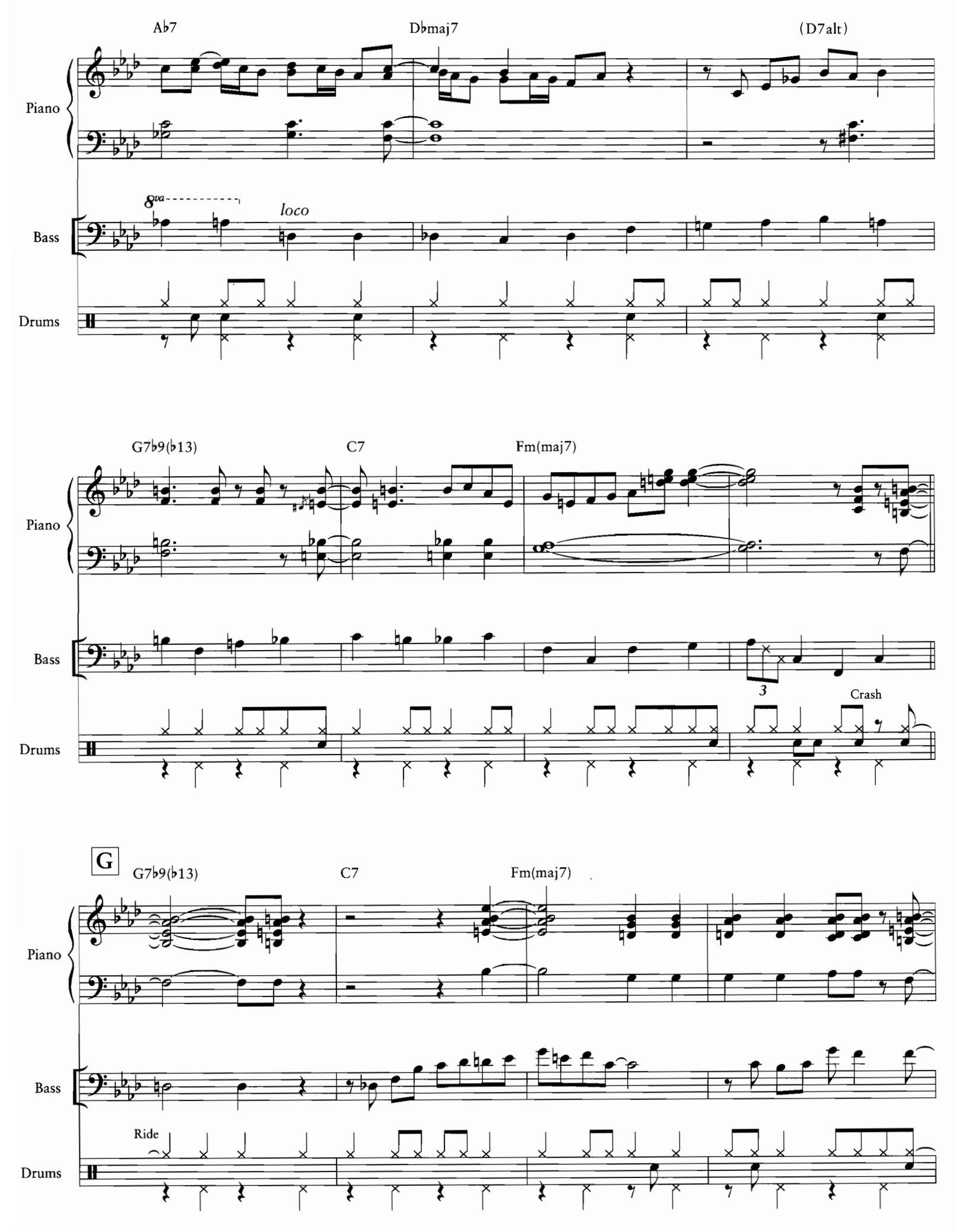
A♭7
D♭maj7
(D7alt)
Piano
Bass
8va
loco
Drums
G7♭9(♭13)
C7
Fm(maj7)
Piano
Bass
3
Crash
Drums
G
G7♭9(♭13)
C7
Fm(maj7)
Piano
Bass
Ride
Drums

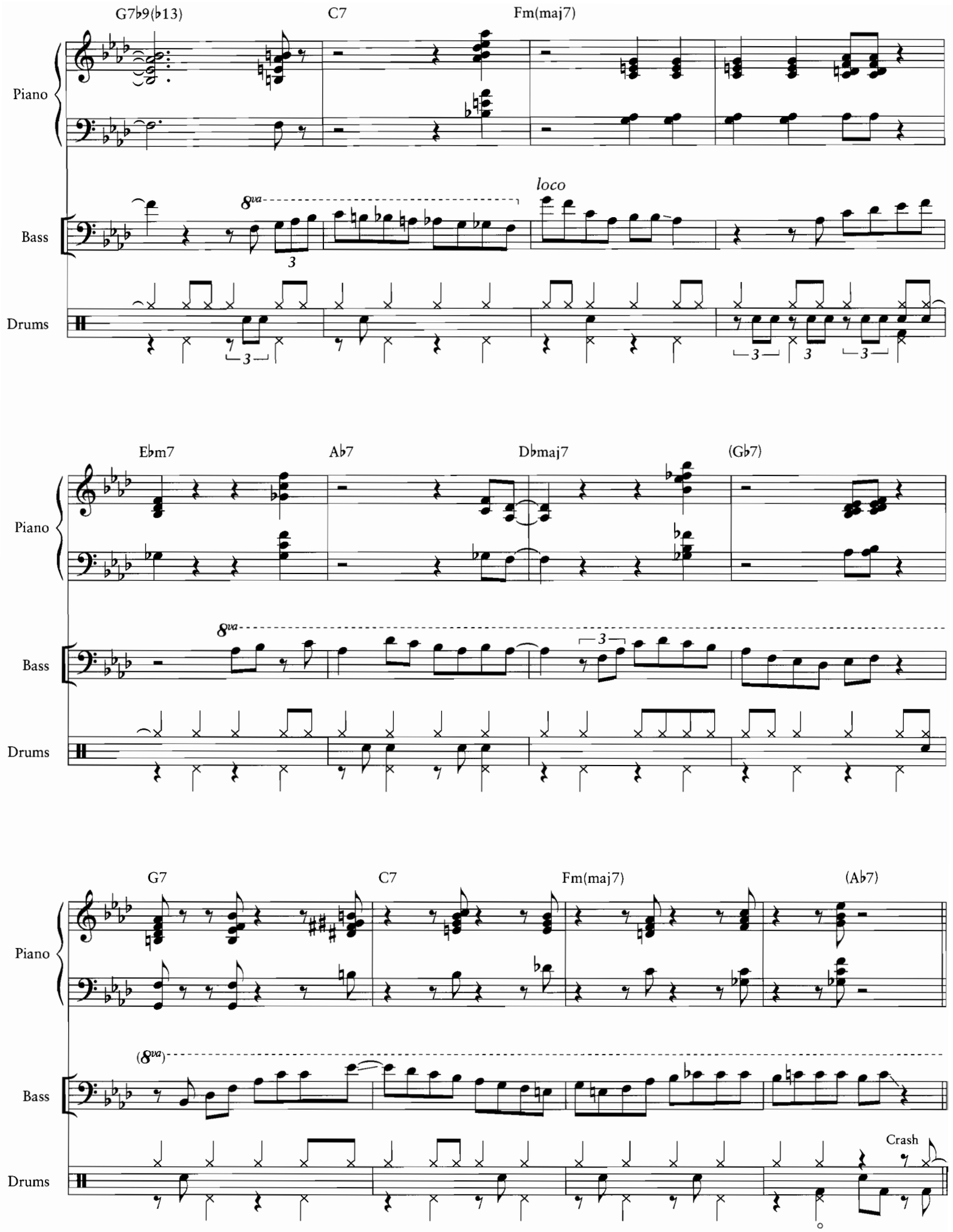
G7♭9(♭13)
C7
Fm(maj7)
Piano
Bass
Drums
8va
loco
3
Ebm7
Ab7
Dbmaj7
(Gb7)
G7
C7
Fm(maj7)
(Ab7)
(8va)
Crash

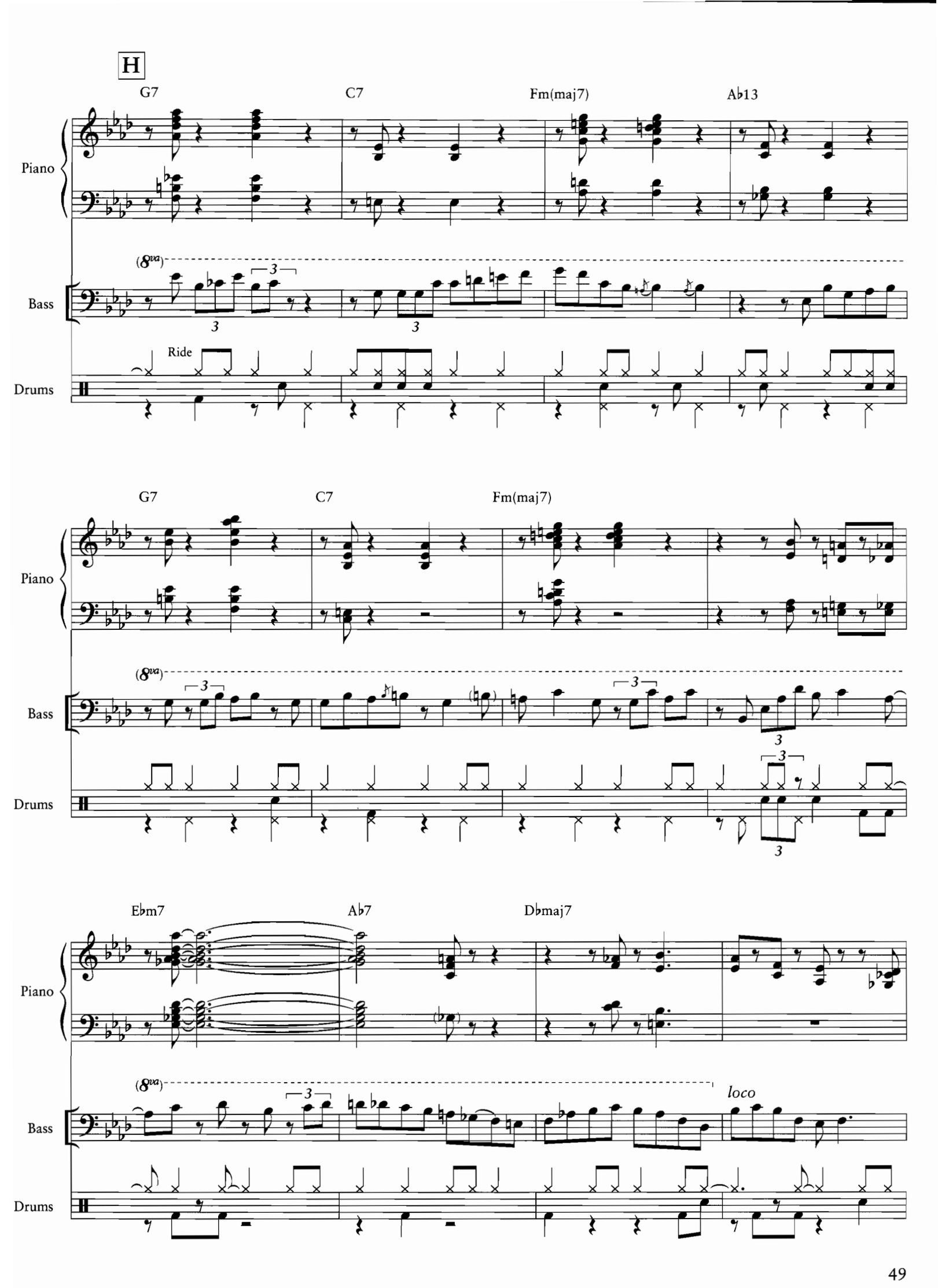
H
G7
C7
Fm(maj7)
A♭13
Piano
Bass
Drums
Ride
G7
C7
Fm(maj7)
Piano
Bass
Drums
E♭m7
A♭7
D♭maj7
Piano
Bass
loco
Drums

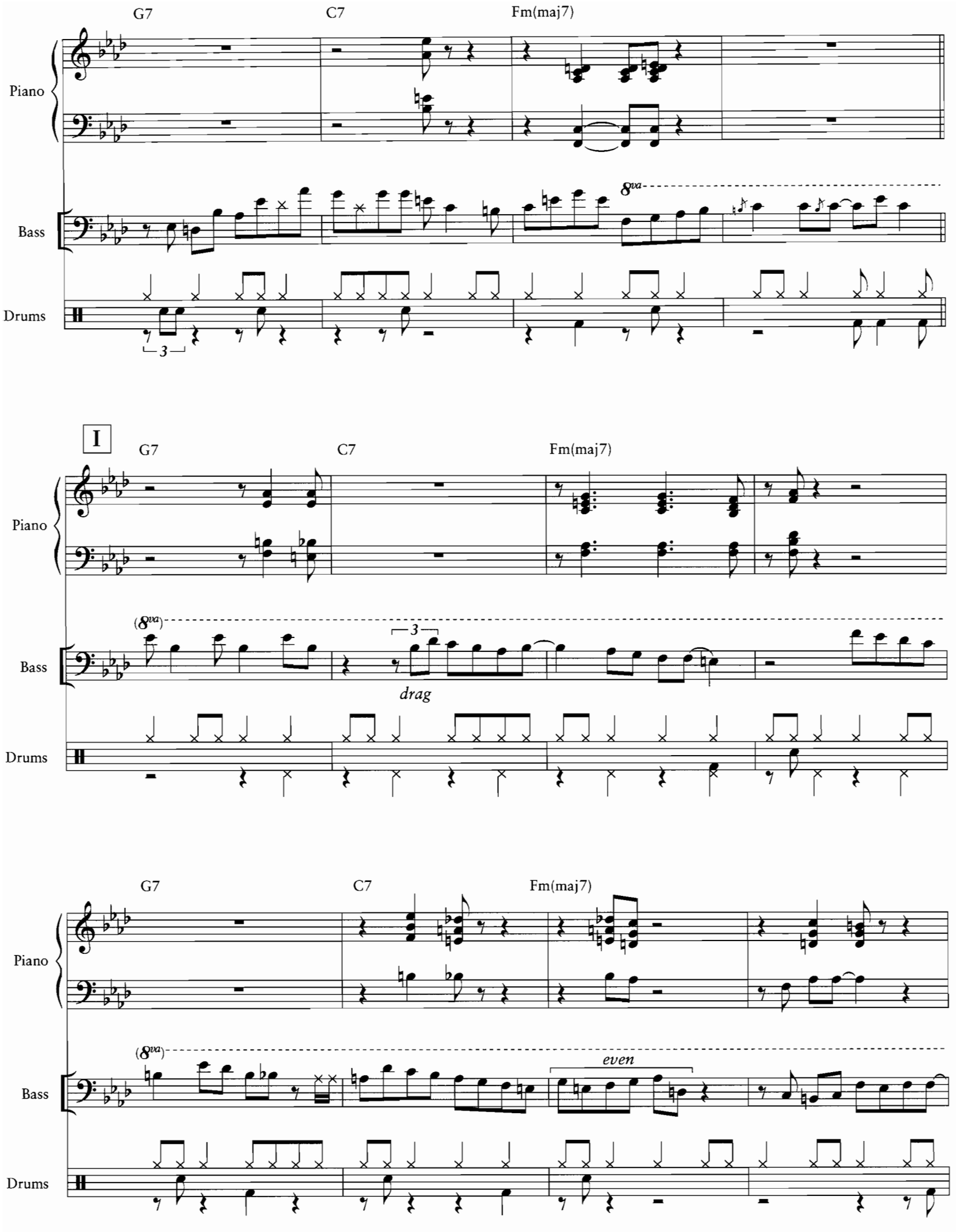
G7
C7
Fm(maj7)
Piano
Bass
Drums
8va
3
I
(8va)
drag
even

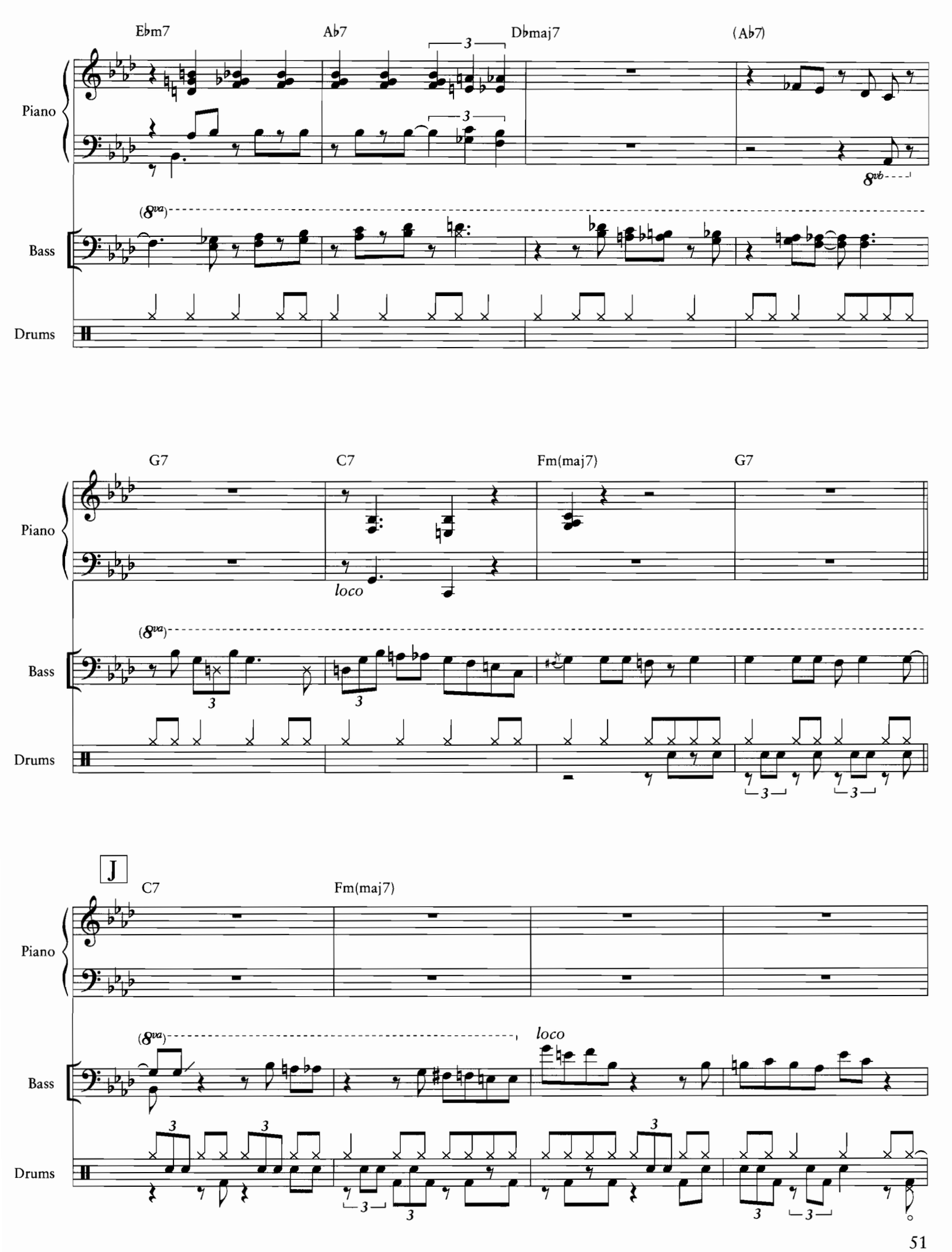
Ebm7
Ab7
Dbmaj7
(Ab7)
Piano
Bass
Drums
(8va)
8vb
G7
C7
Fm(maj7)
G7
loco
J
C7
Fm(maj7)
loco

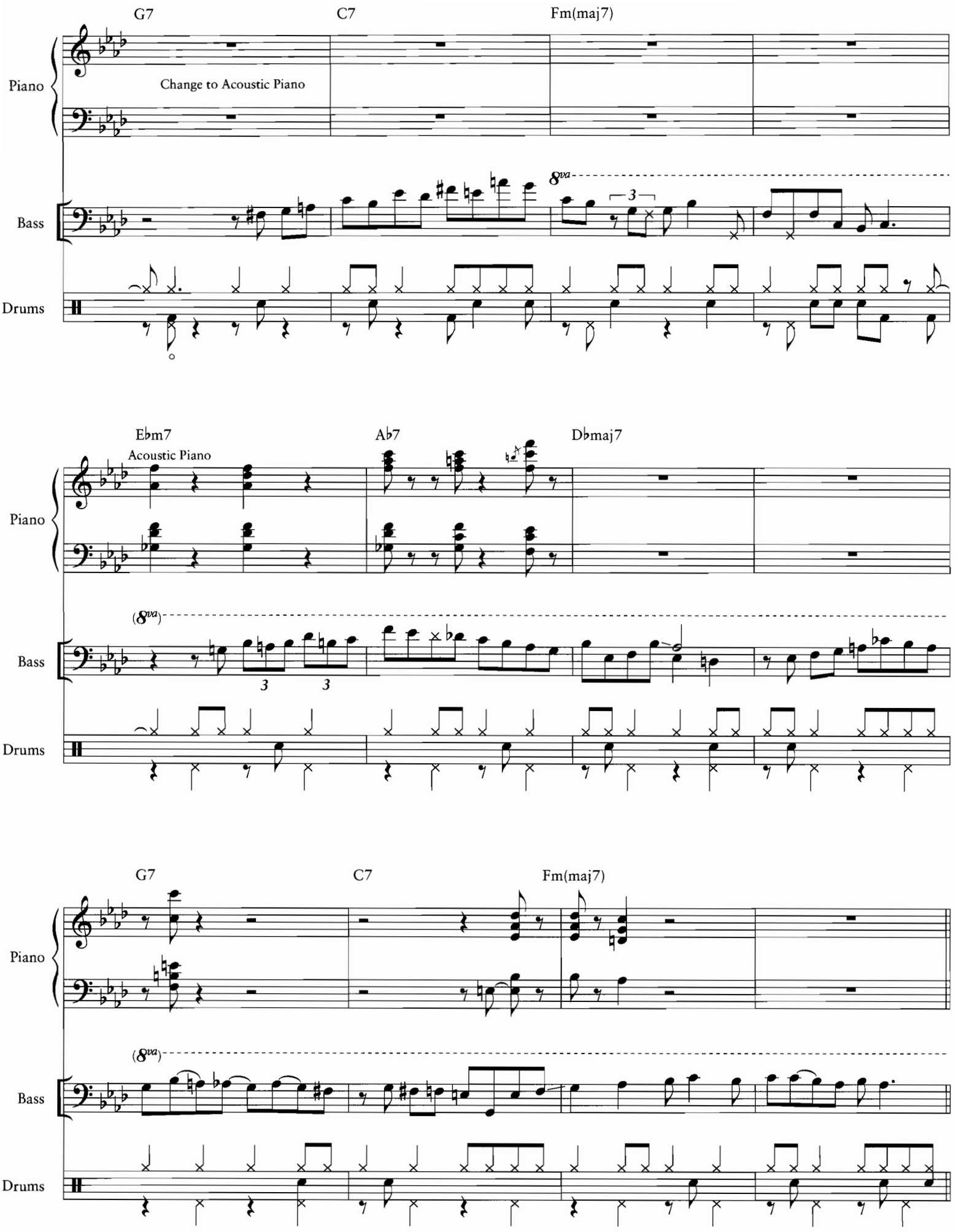
G7
C7
Fm(maj7)
Piano
Change to Acoustic Piano
Bass
8va
3
Drums
Ebm7
Acoustic Piano
Ab7
Dbmaj7
Piano
(8va)
Bass
3
3
Drums
G7
C7
Fm(maj7)
Piano
(8va)
Bass
Drums

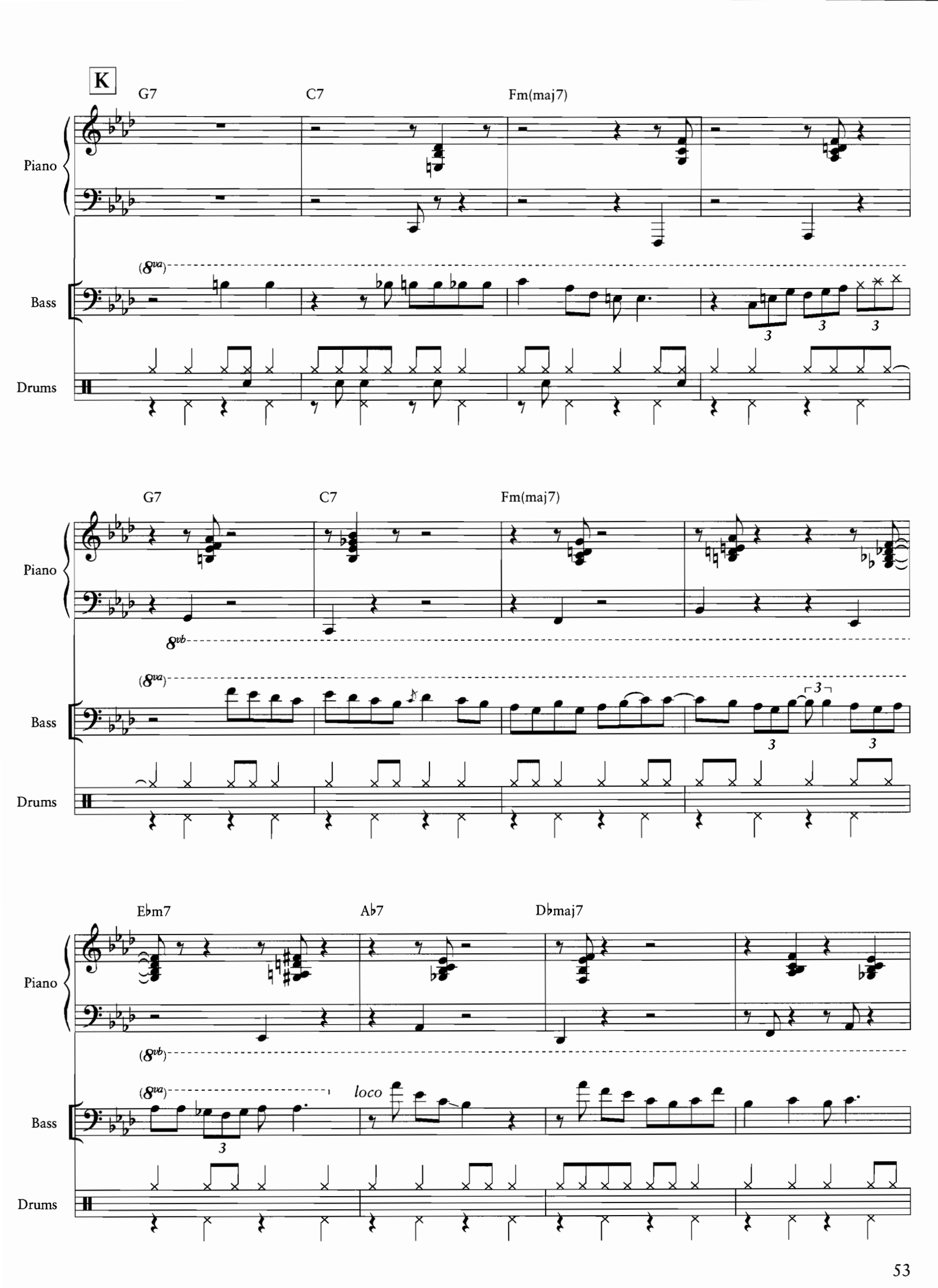
K
G7
C7
Fm(maj7)
Piano
Bass
Drums
(8va)
G7
C7
Fm(maj7)
Piano
Bass
Drums
8vb
(8va)
Ebm7
Ab7
Dbmaj7
Piano
Bass
Drums
(8vb)
(8va)
loco

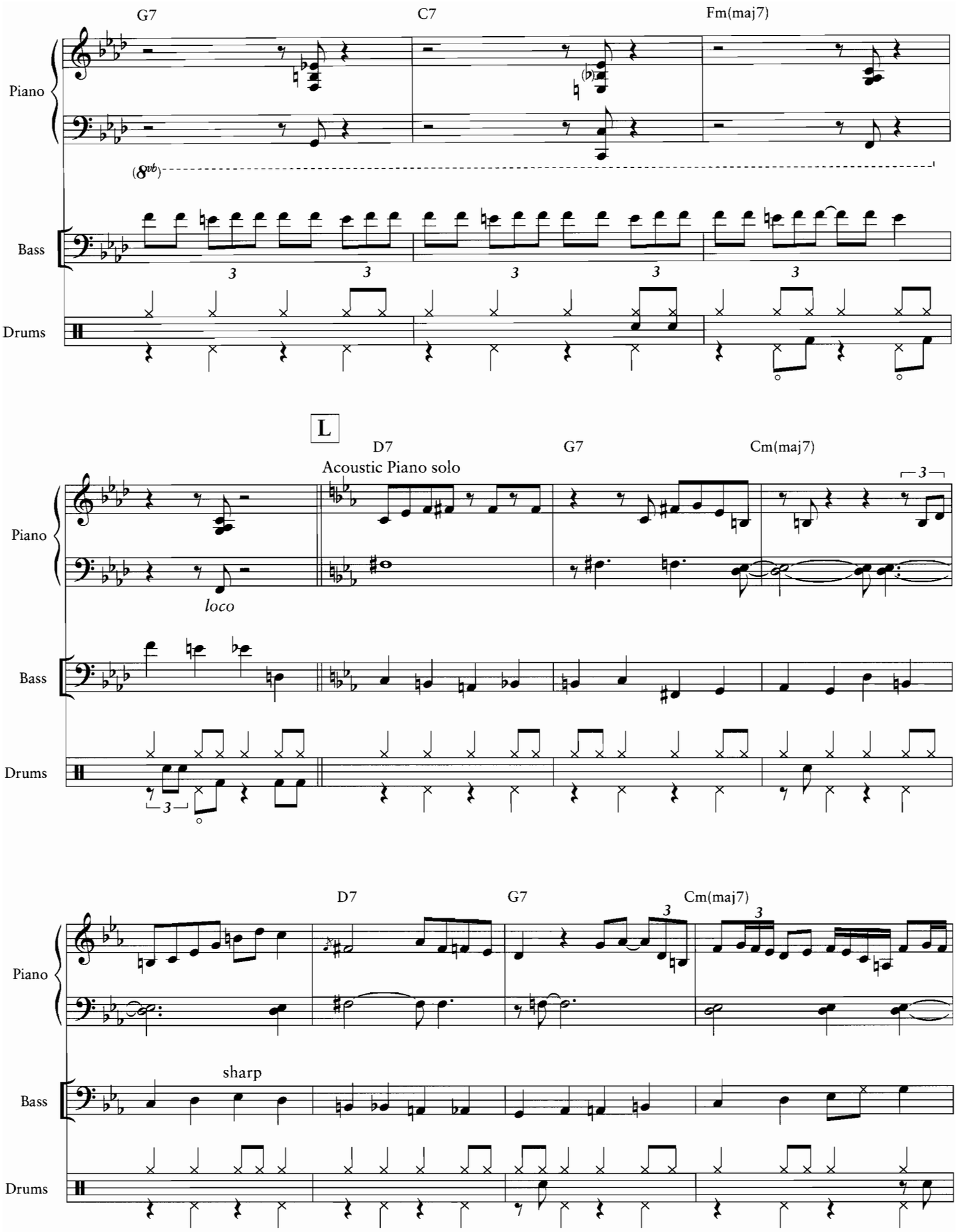
G7
C7
Fm(maj7)
Piano
(8vb)
Bass
Drums
L
D7
Acoustic Piano solo
G7
Cm(maj7)
loco
D7
G7
Cm(maj7)
sharp

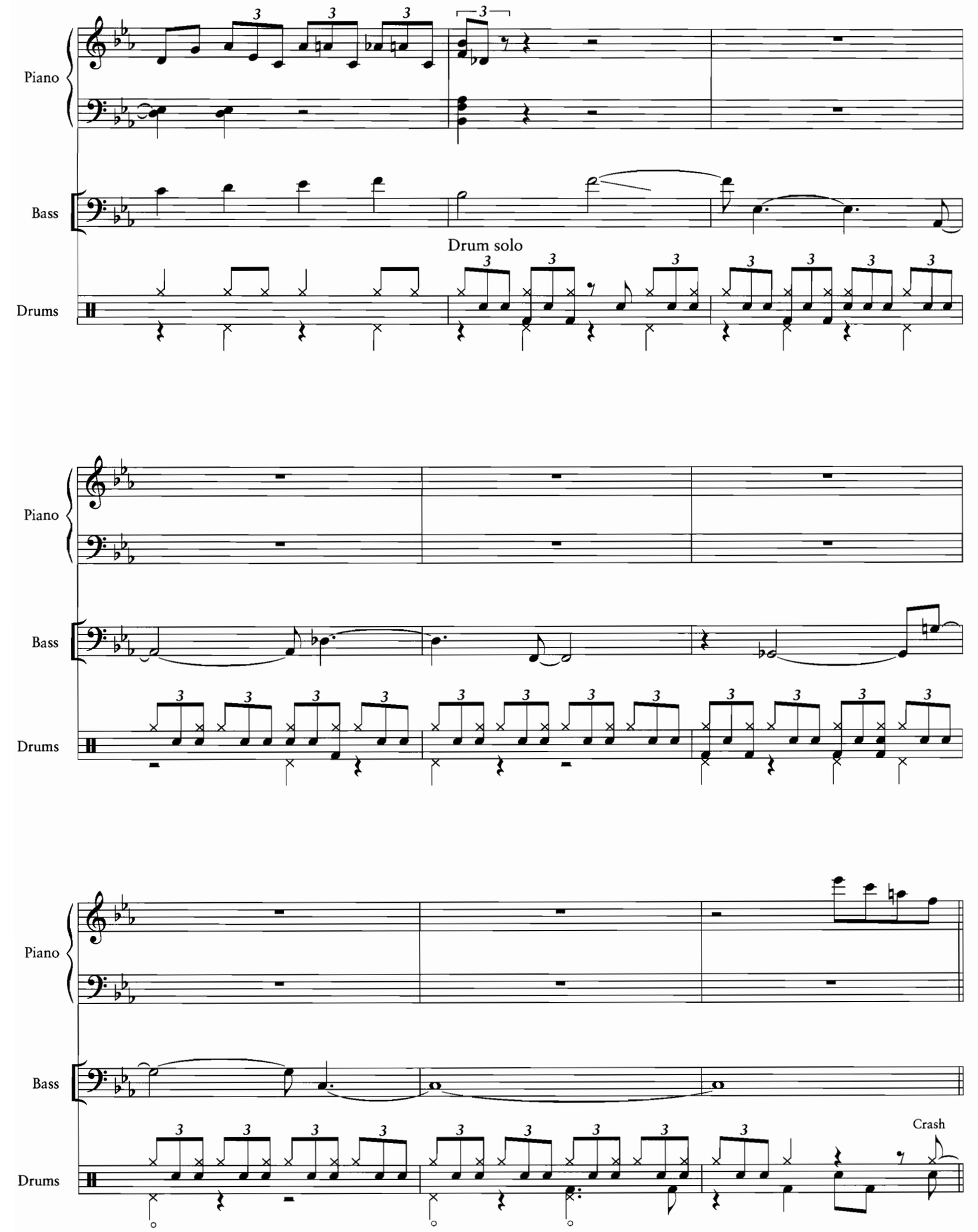
Piano
Bass
Drums
Drum solo
Piano
Bass
Drums
Piano
Bass
Drums
Crash

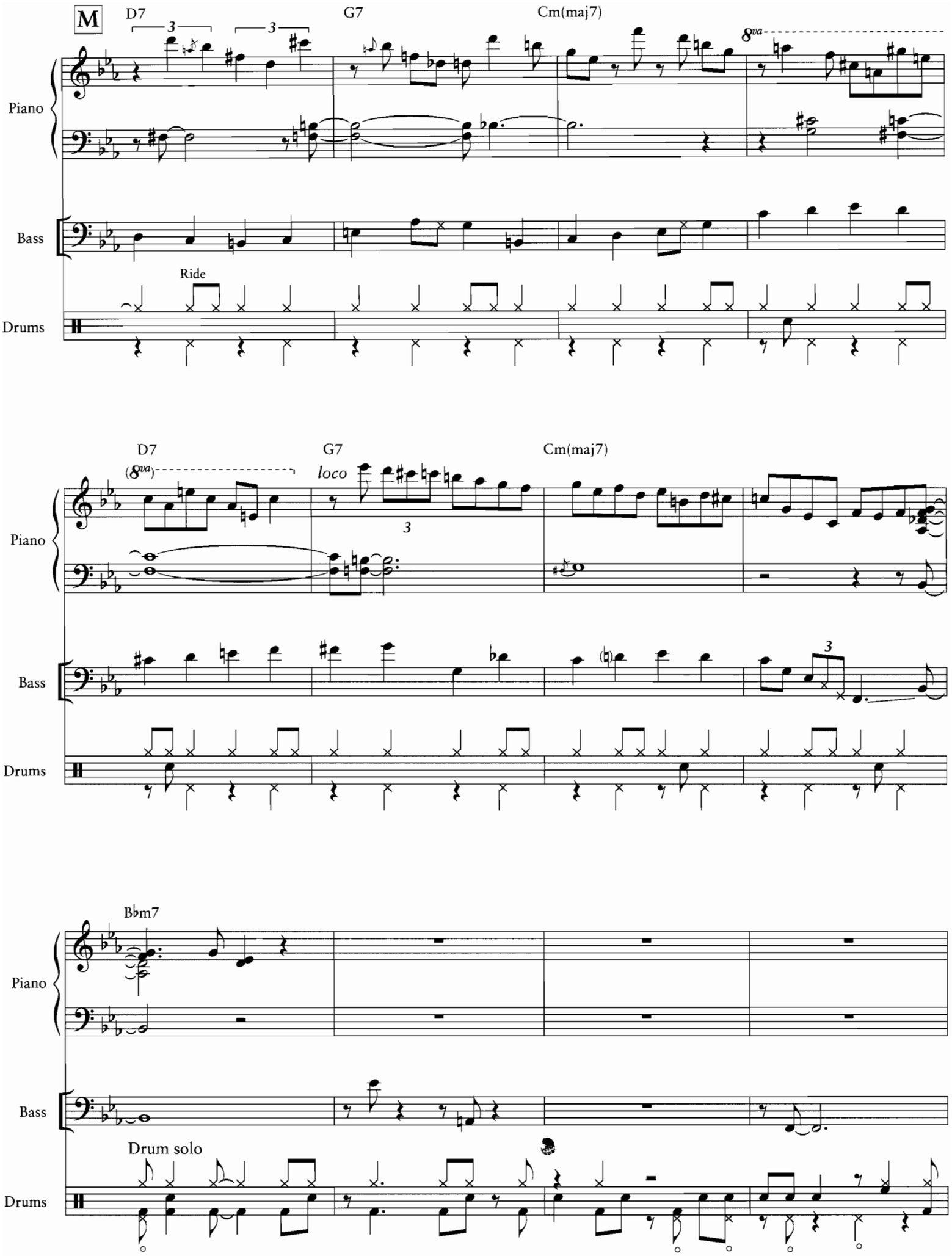
M
D7
G7
Cm(maj7)
8va
Piano
Bass
Ride
Drums
D7
(8va)
G7
loco
Cm(maj7)
Piano
Bass
Drums
Bbm7
Piano
Bass
Drum solo
Drums

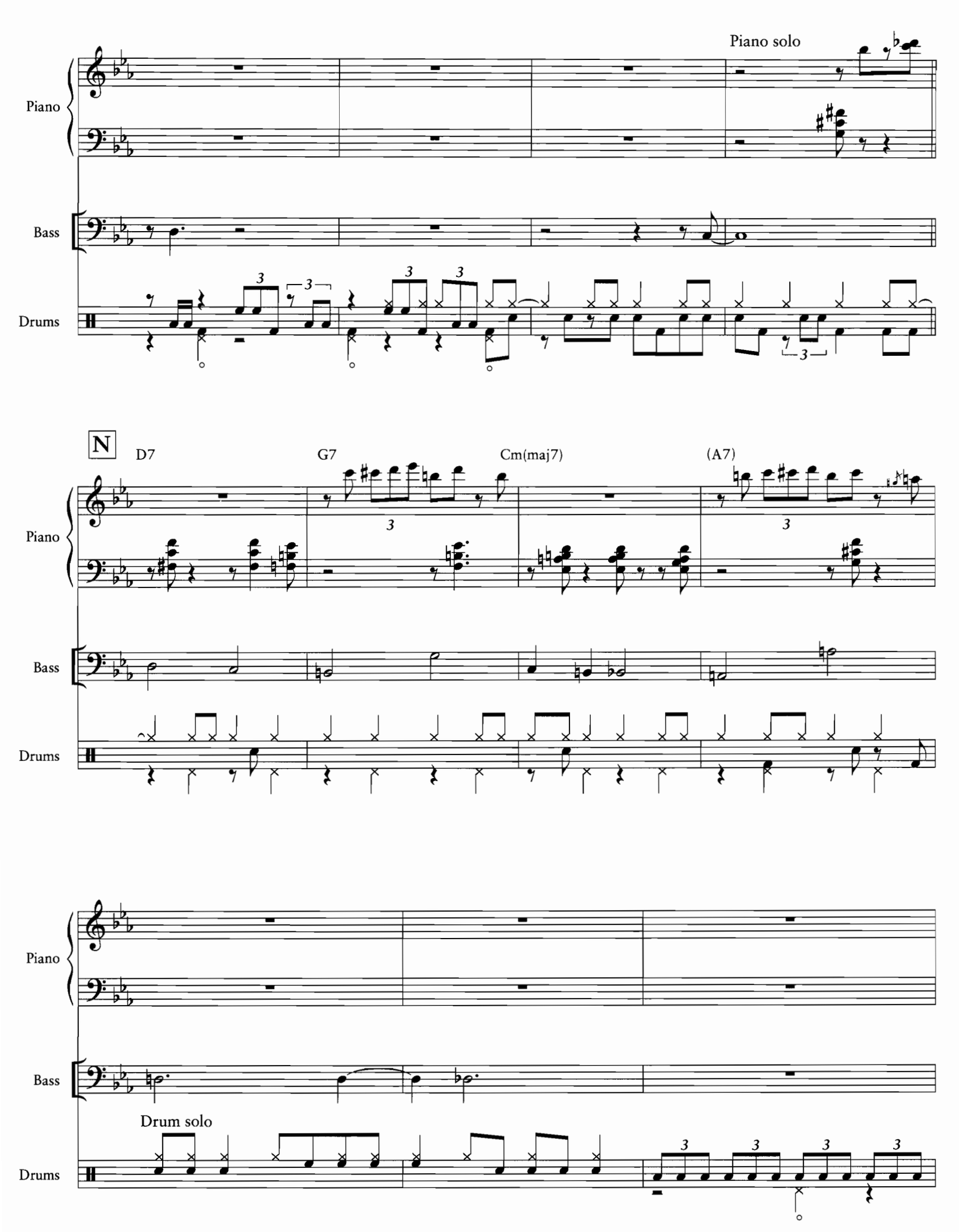
Piano solo
Piano
Bass
Drums
N
D7
G7
Cm(maj7)
(A7)
Piano
Bass
Drums
Piano
Bass
Drum solo
Drums

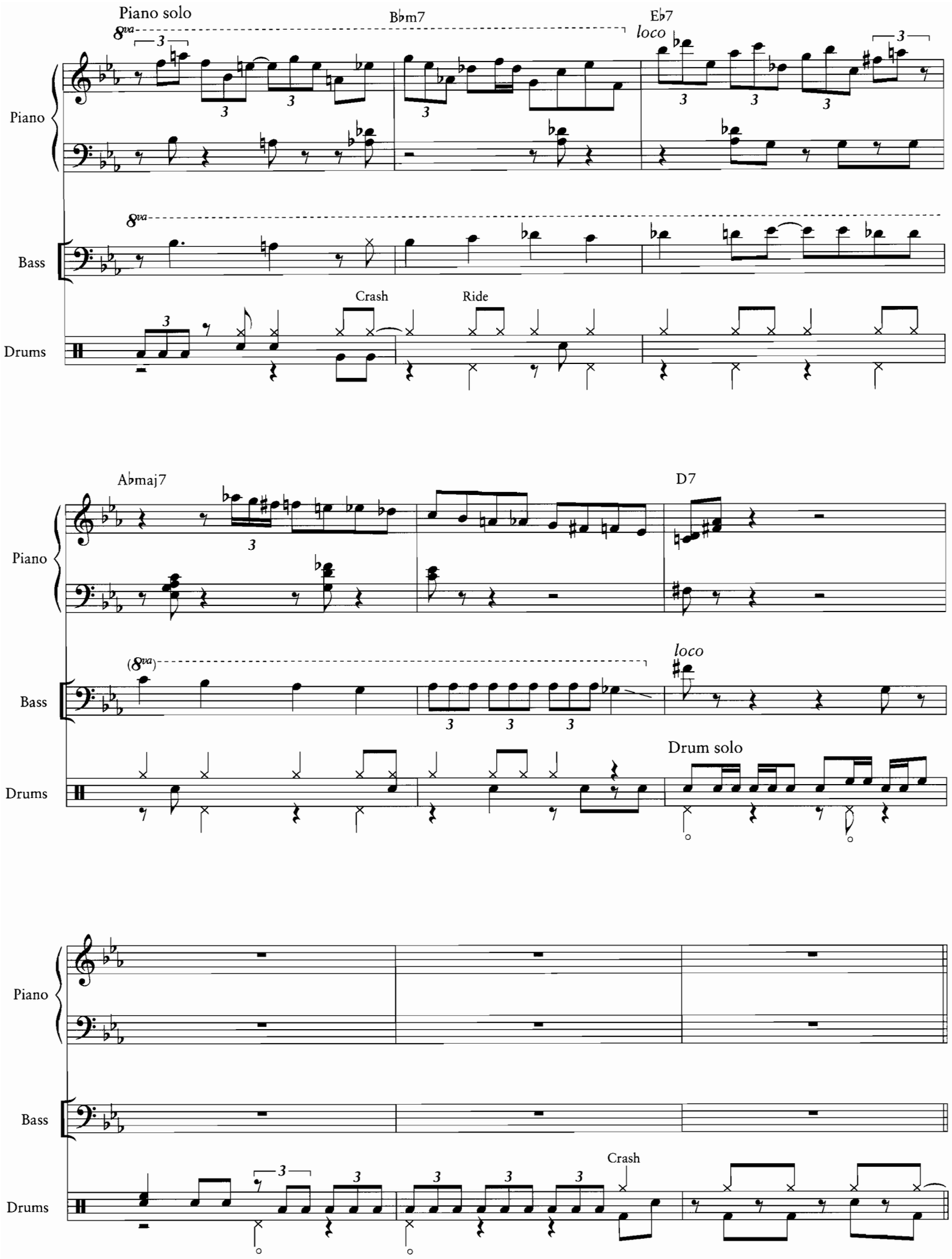
Piano solo
B♭m7
E♭7
loco
Piano
Bass
Drums
Crash
Ride
A♭maj7
D7
loco
Drum solo
Crash

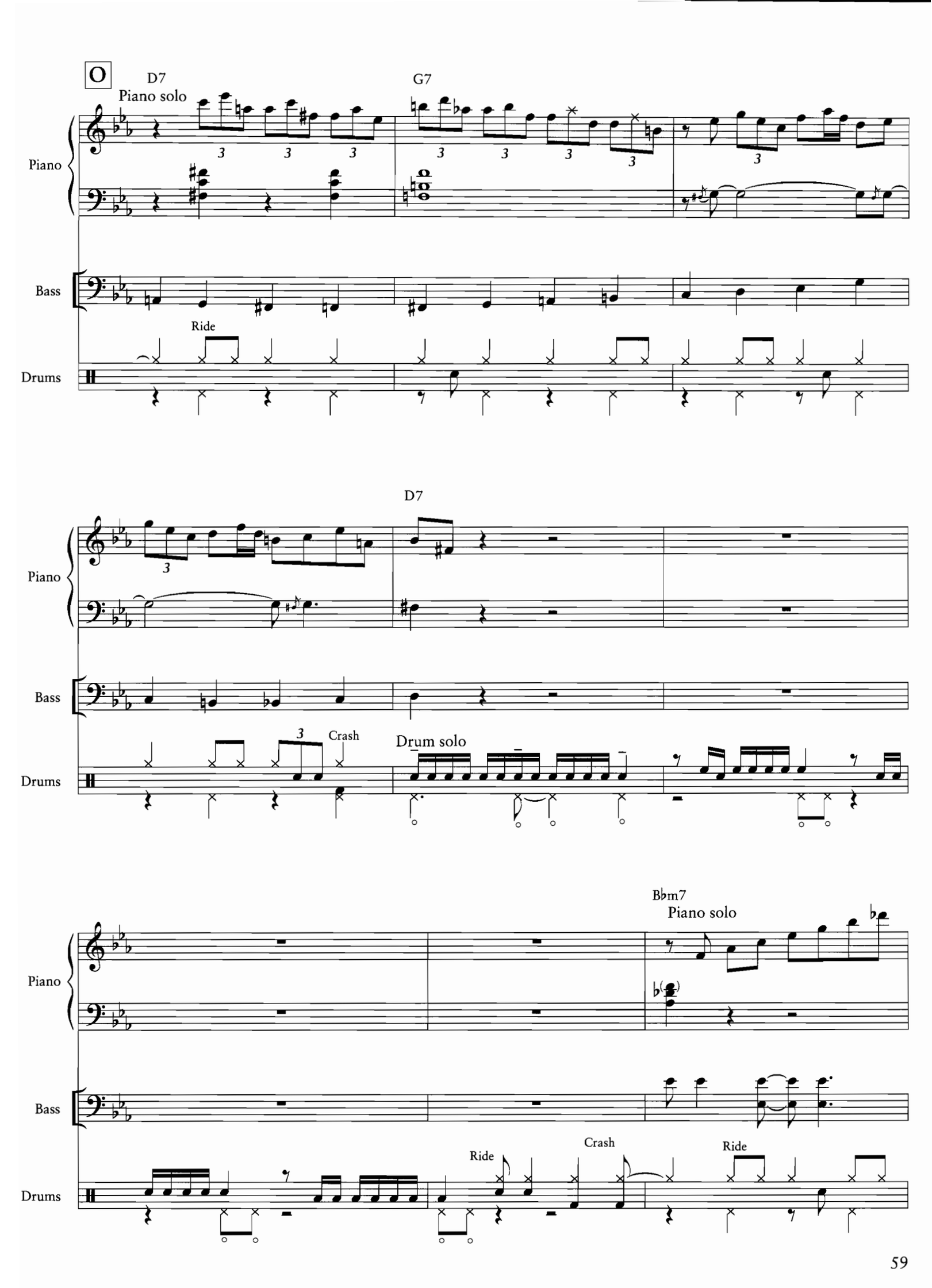
O
D7
Piano solo
G7
Piano
Bass
Ride
Drums
D7
Piano
Bass
Crash
Drum solo
Drums
Bbm7
Piano solo
Piano
Bass
Ride
Crash
Ride
Drums

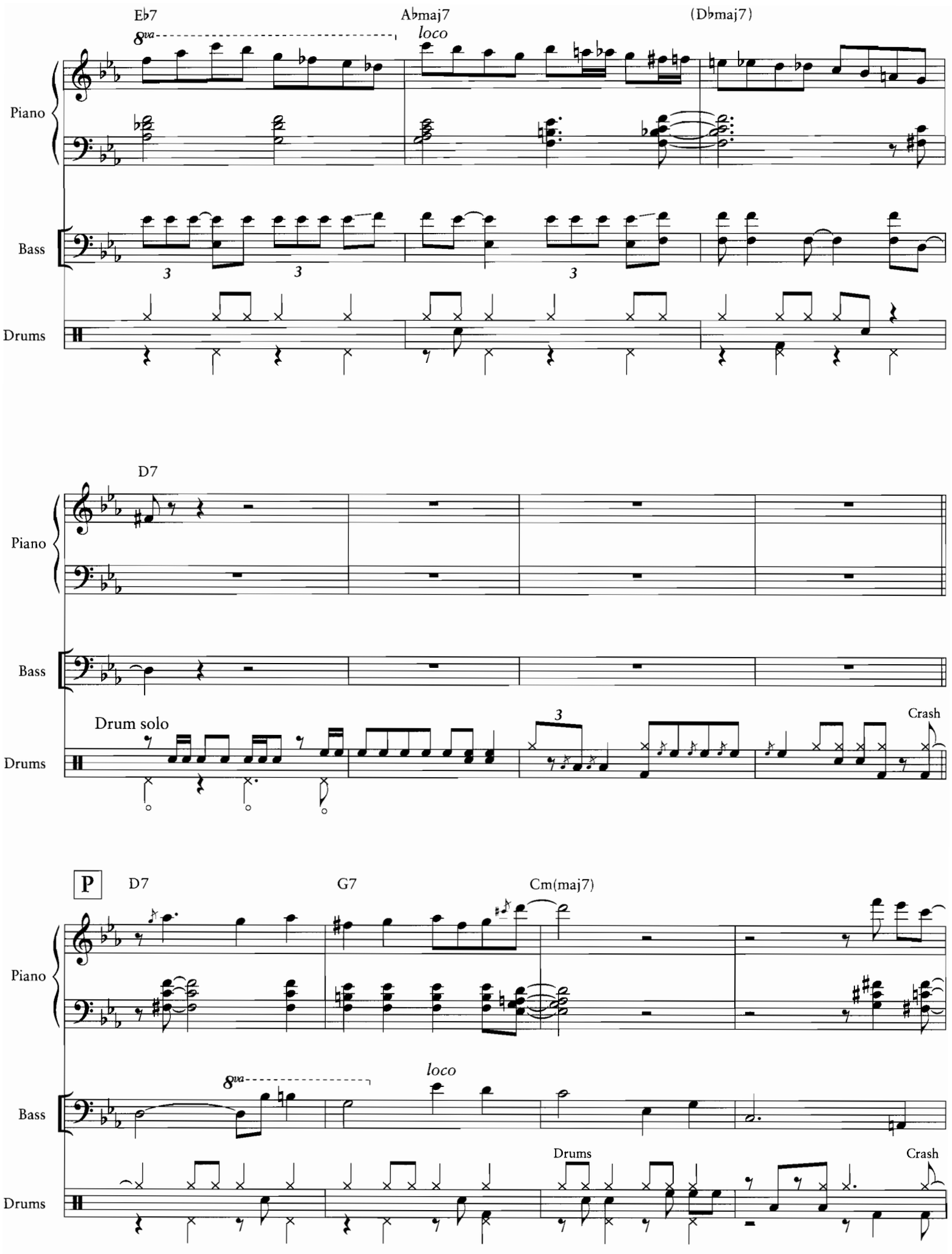
E♭7
A♭maj7
(D♭maj7)
8va
loco
Piano
Bass
Drums
D7
Drum solo
Crash
P
D7
G7
Cm(maj7)
8va
loco
Drums
Crash

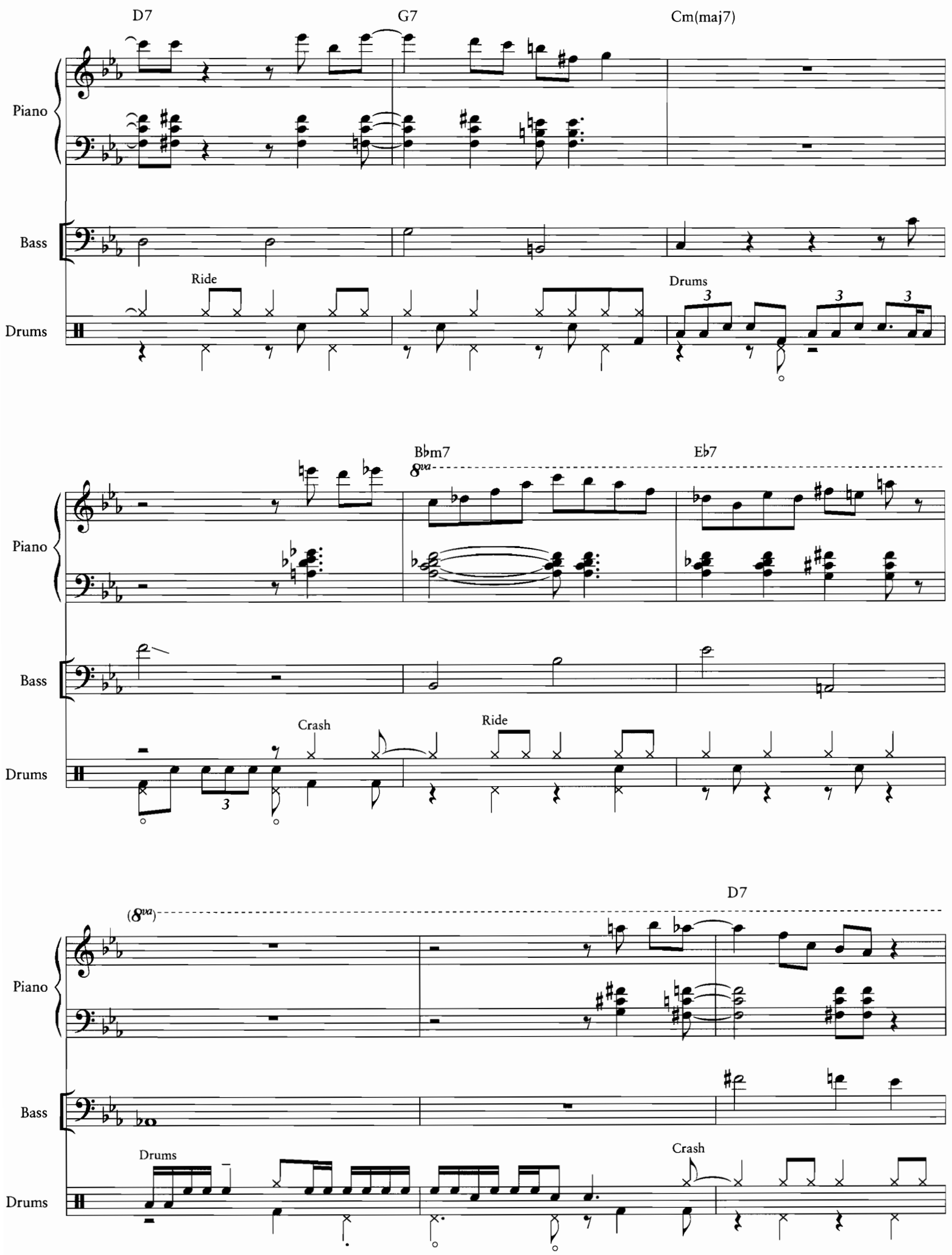
D7
G7
Cm(maj7)
Piano
Bass
Ride
Drums
Drums
Bbm7
Eb7
8va
Piano
Bass
Crash
Ride
Drums
(8va)
D7
Piano
Bass
Drums
Crash
Drums

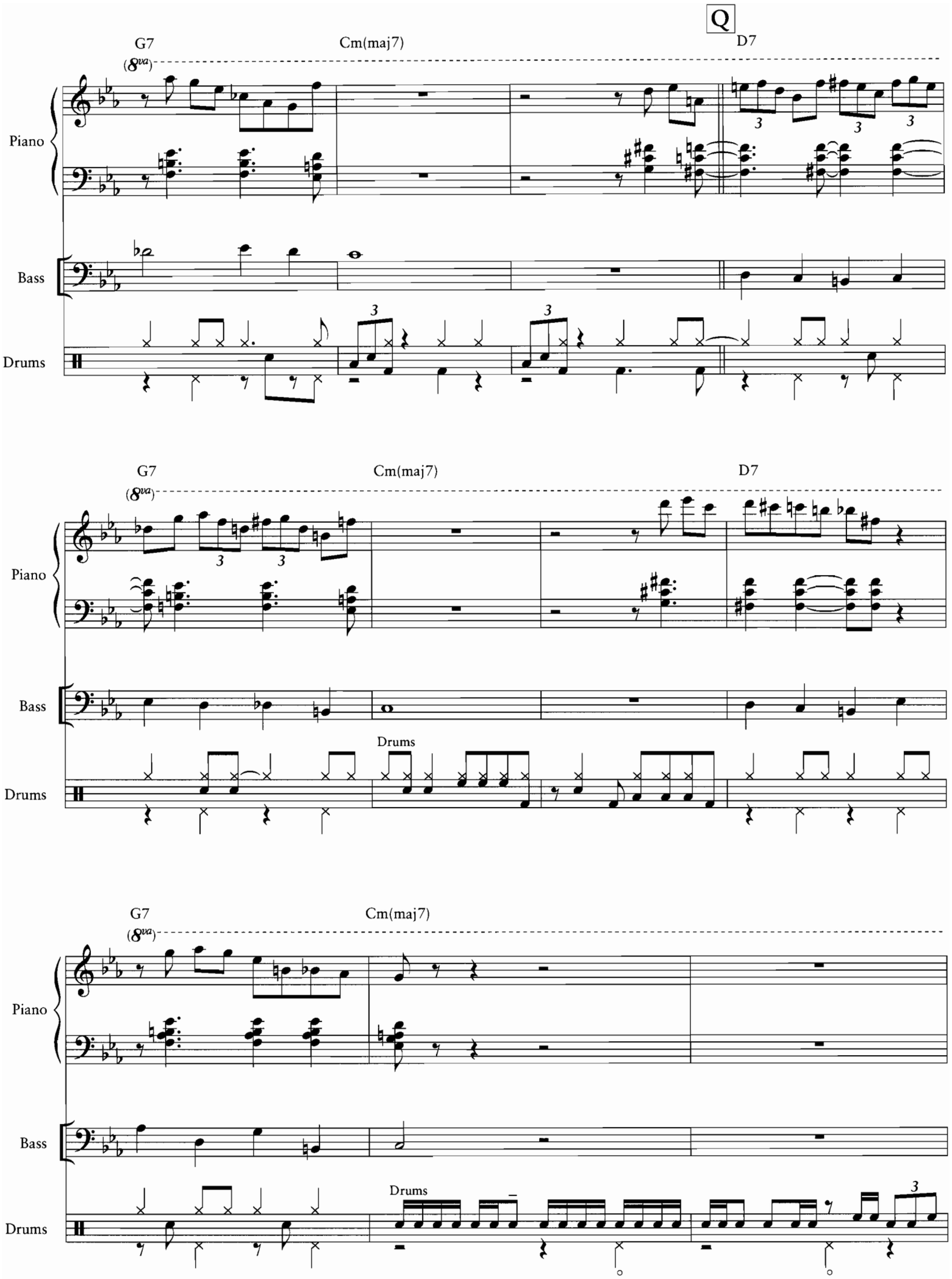
Q
G7
Cm(maj7)
D7
(8va)
Piano
Bass
Drums
Drums
Drums

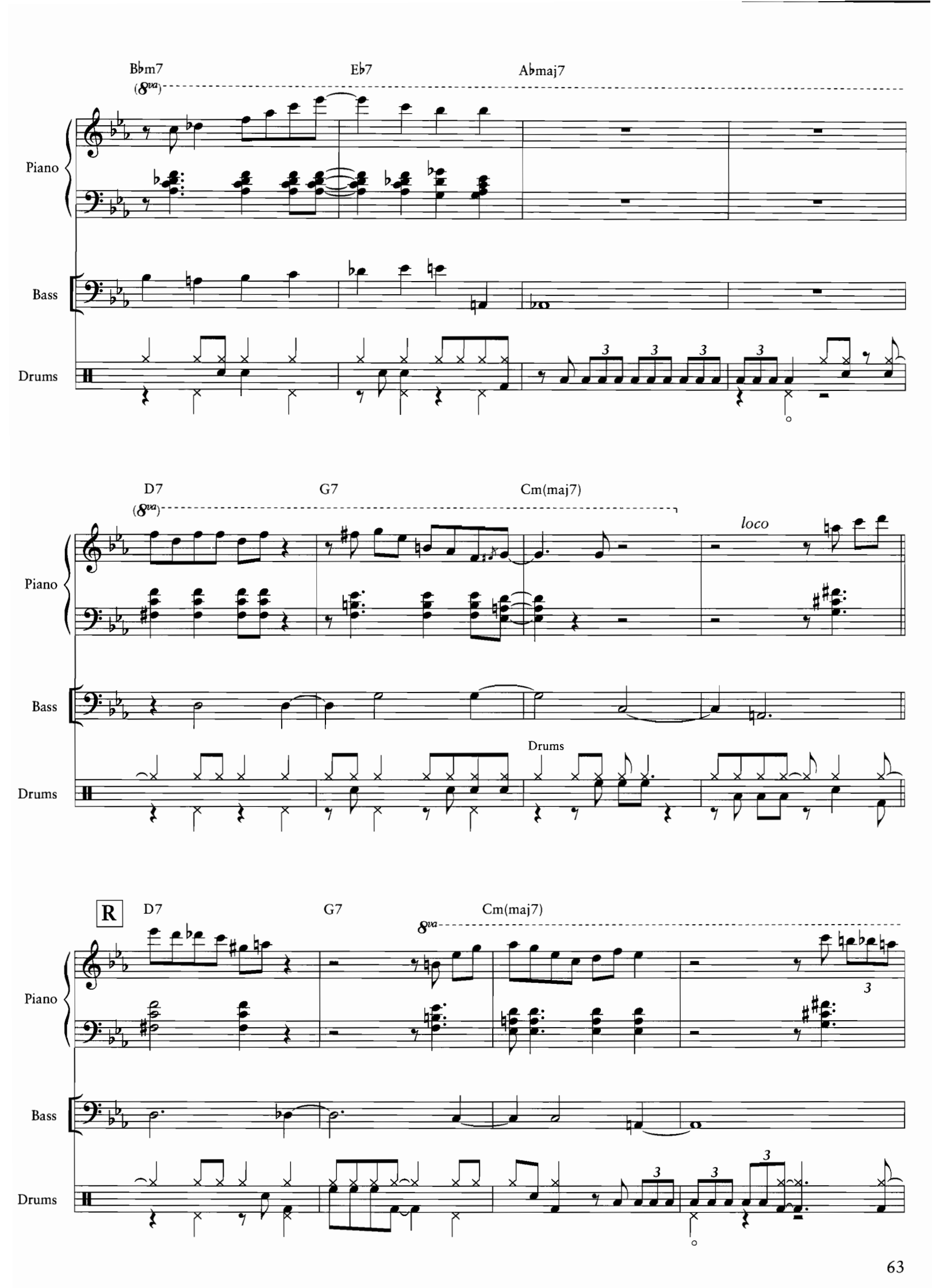
Bbm7
Eb7
Abmaj7
(8va)
Piano
Bass
Drums
D7
G7
Cm(maj7)
(8va)
loco
Piano
Bass
Drums
Drums
R
D7
G7
Cm(maj7)
8va
Piano
Bass
Drums

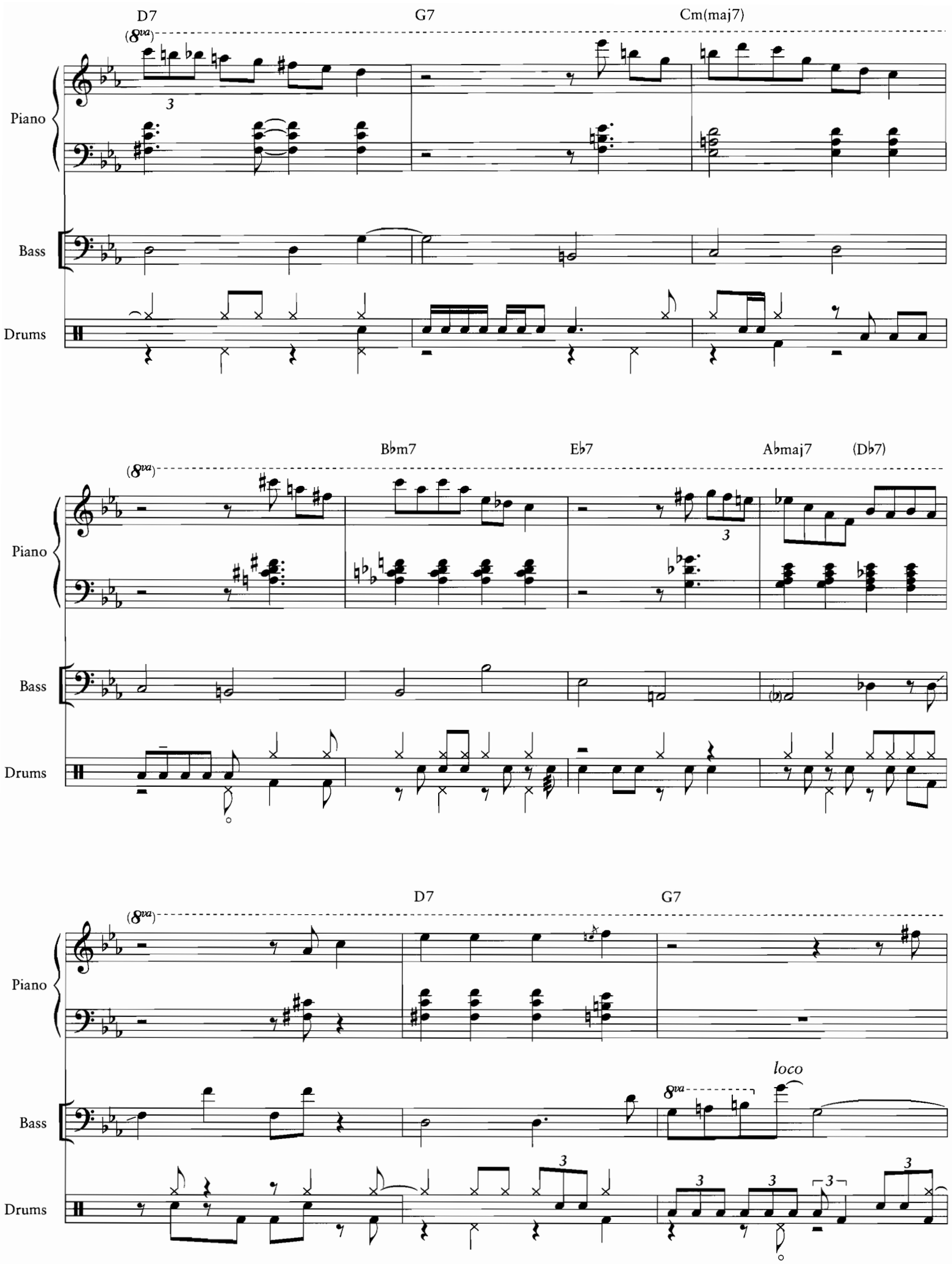
D7
G7
Cm(maj7)
Piano
Bass
Drums
Bbm7
Eb7
Abmaj7
(Db7)
Piano
Bass
Drums
D7
G7
Piano
loco
Bass
Drums

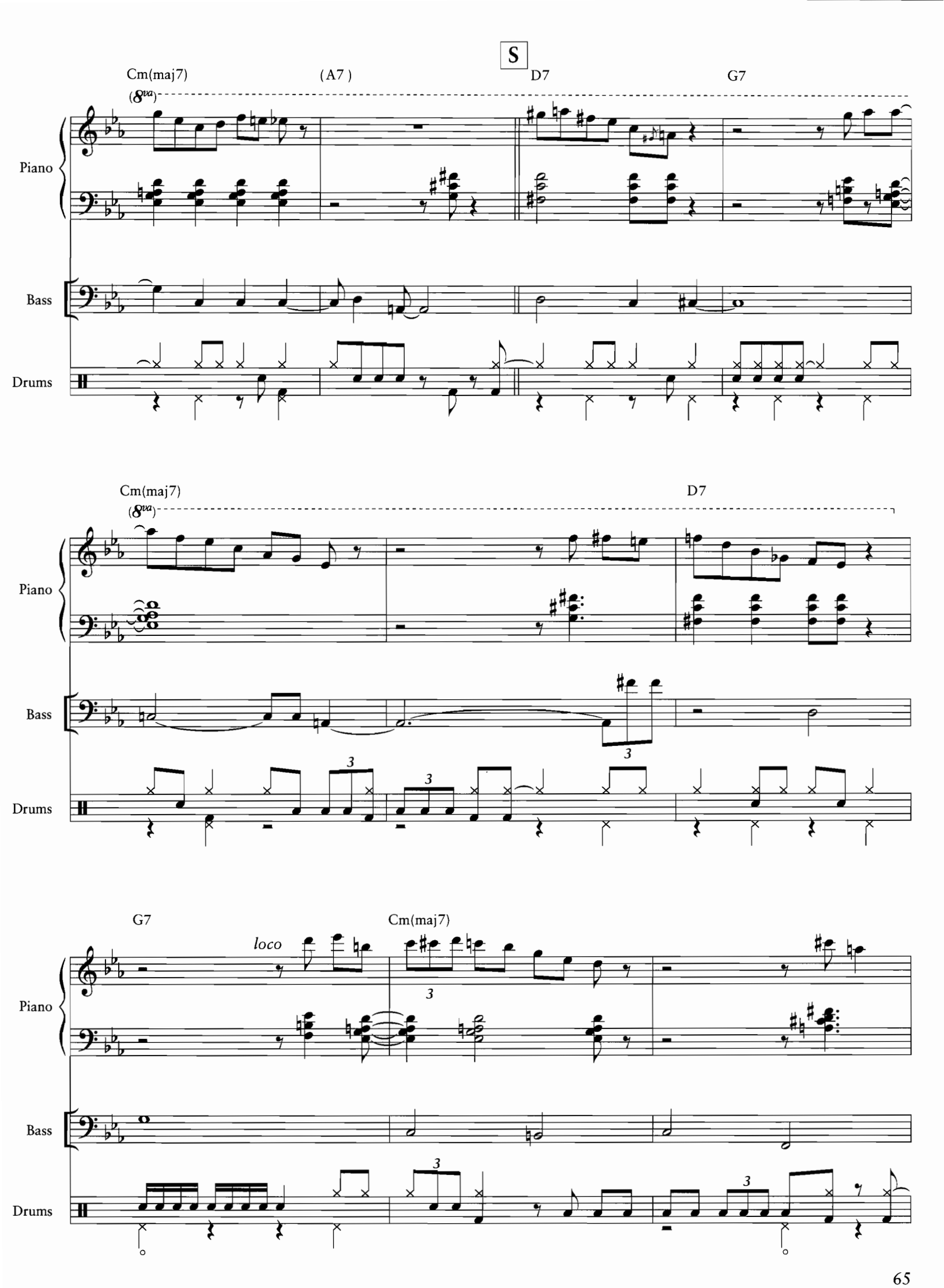
S
Cm(maj7)
(A7)
D7
G7
(8va)
Piano
Bass
Drums
Cm(maj7)
D7
(8va)
Piano
Bass
Drums
3
G7
Cm(maj7)
loco
Piano
Bass
Drums
3

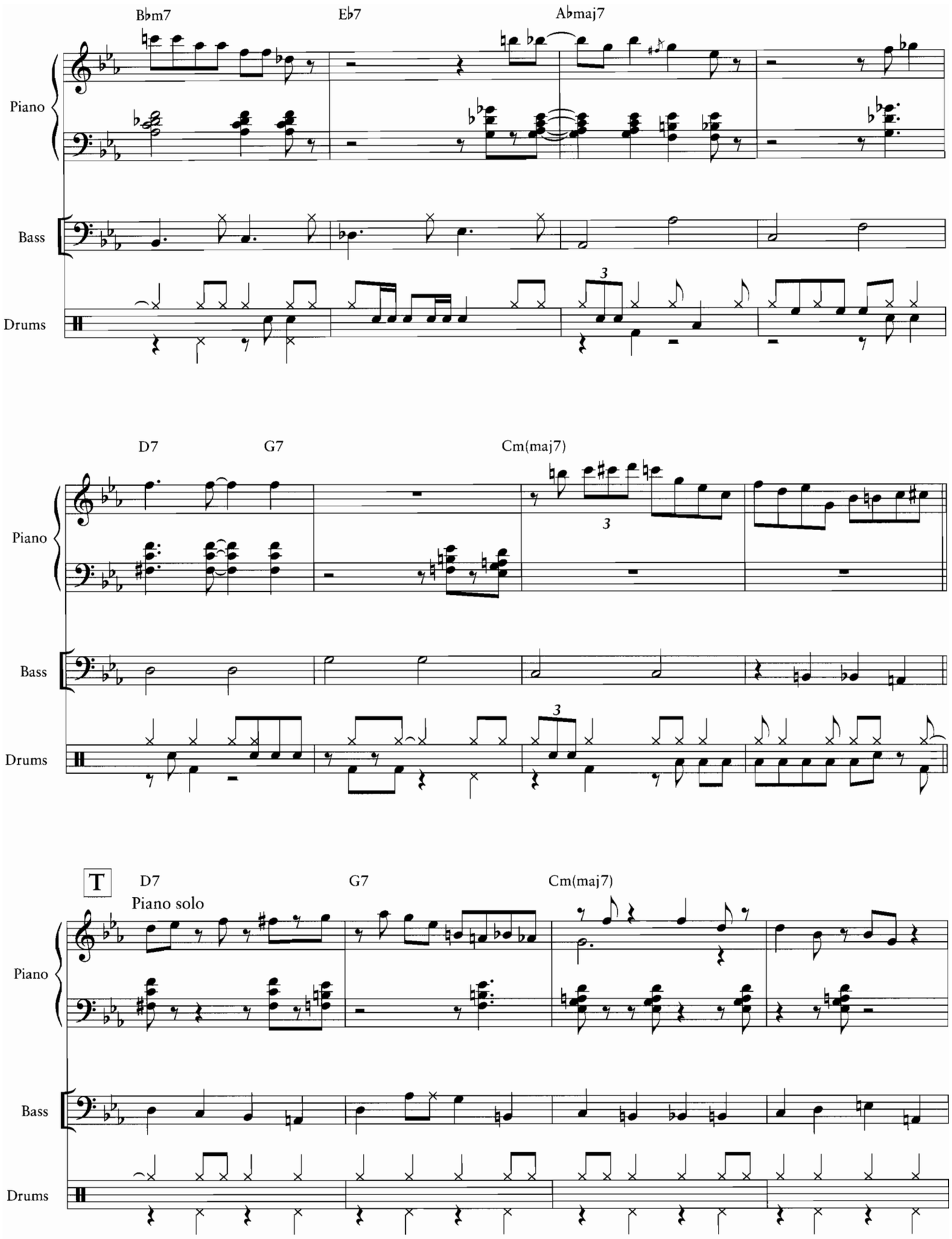
Bbm7
Eb7
Abmaj7
Piano
Bass
Drums
D7
G7
Cm(maj7)
Piano
Bass
Drums
T
D7
Piano solo
G7
Cm(maj7)
Piano
Bass
Drums

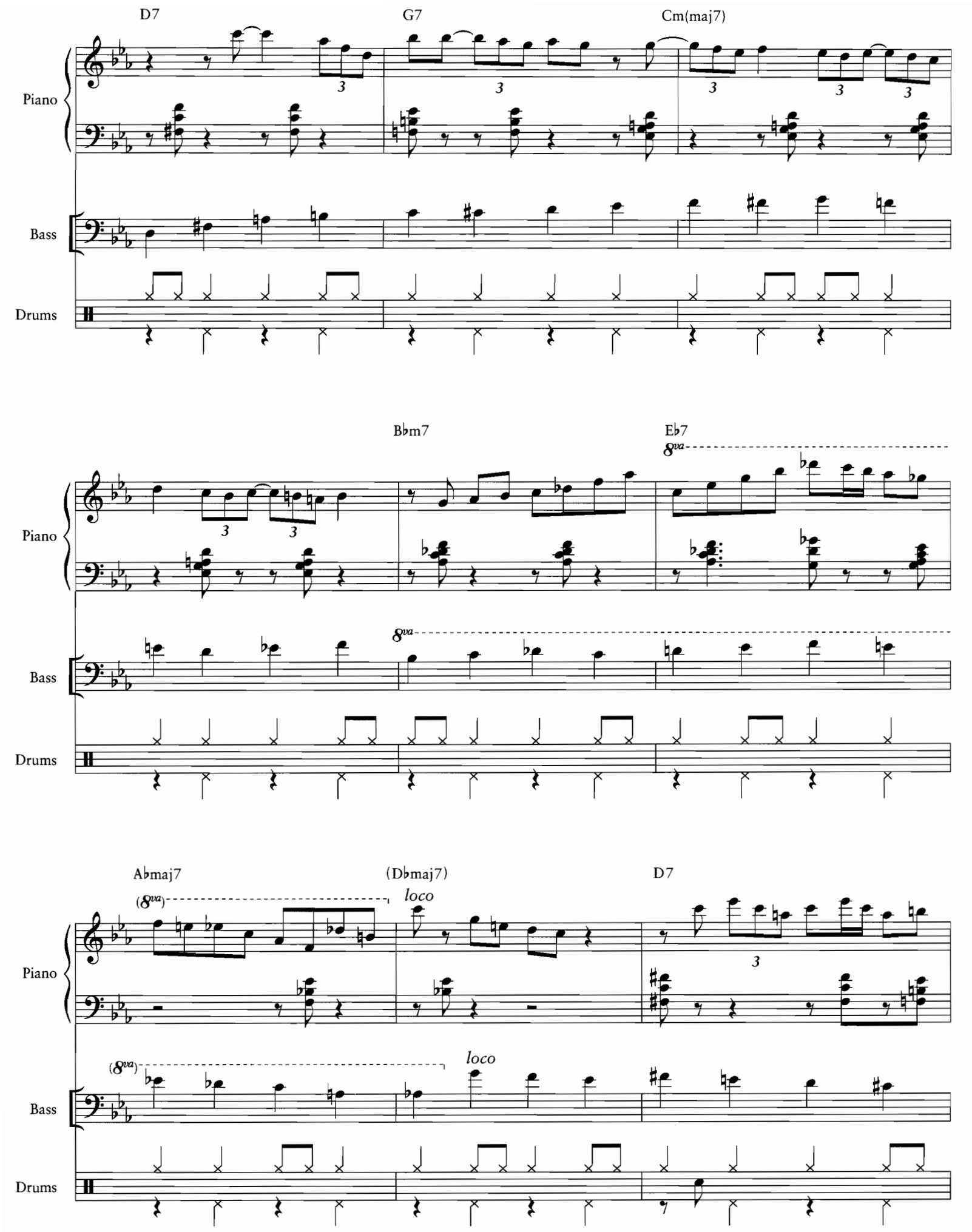
D7
G7
Cm(maj7)
Piano
Bass
Drums
B♭m7
E♭7
8va
Piano
Bass
Drums
A♭maj7
(8va)
(D♭maj7)
loco
D7
Piano
(8va)
loco
Bass
Drums

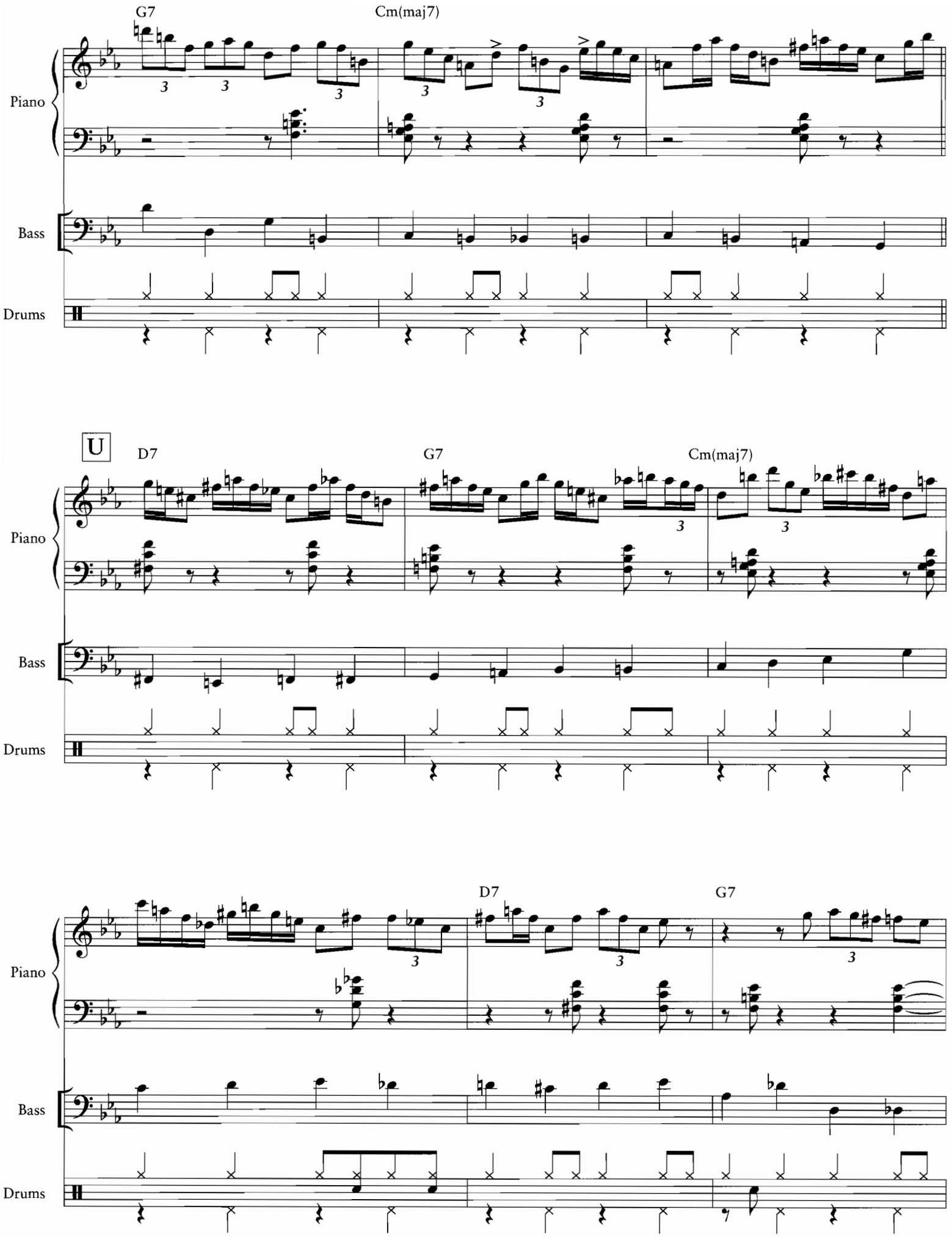
G7
Cm(maj7)
Piano
Bass
Drums
U
D7
G7
Cm(maj7)
Piano
Bass
Drums
D7
G7
Piano
Bass
Drums

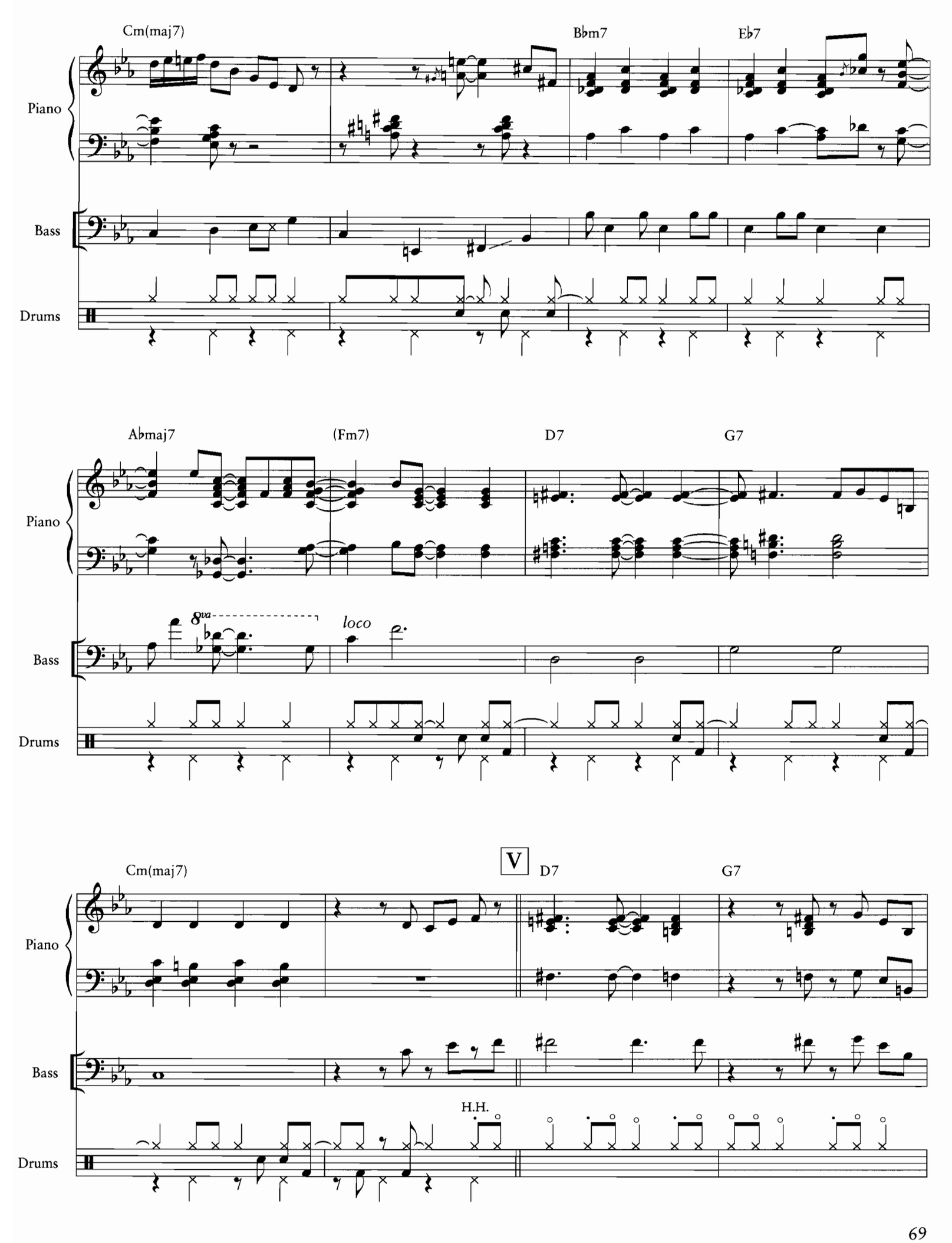
Cm(maj7)
B♭m7
E♭7
Piano
Bass
Drums
A♭maj7
(Fm7)
D7
G7
8va
loco
Cm(maj7)
V
D7
G7
H.H.

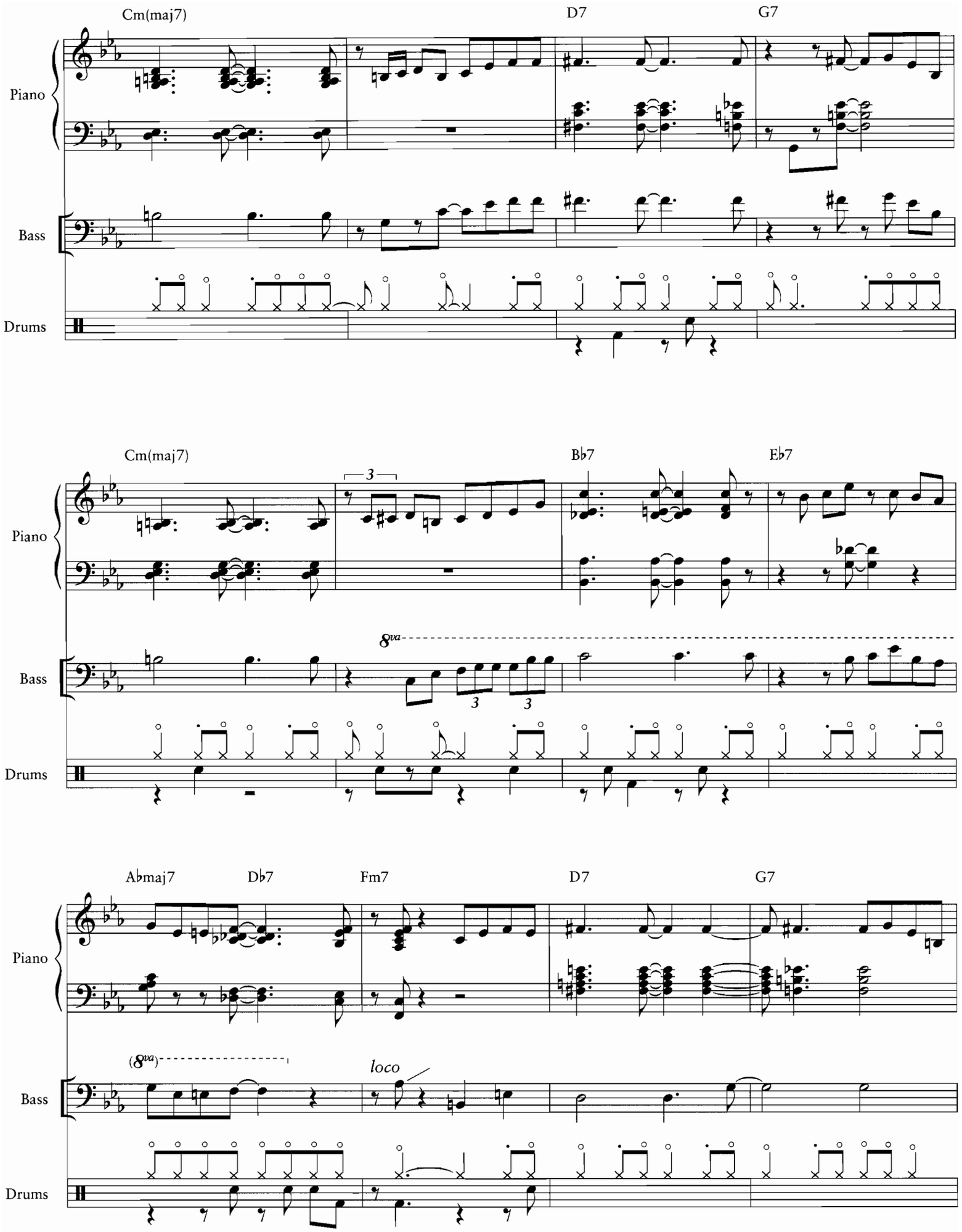
Cm(maj7)
D7
G7
Piano
Bass
Drums
Cm(maj7)
3
B♭7
E♭7
Piano
8va
Bass
3
3
Drums
A♭maj7
D♭7
Fm7
D7
G7
Piano
(8va)
loco
Bass
Drums

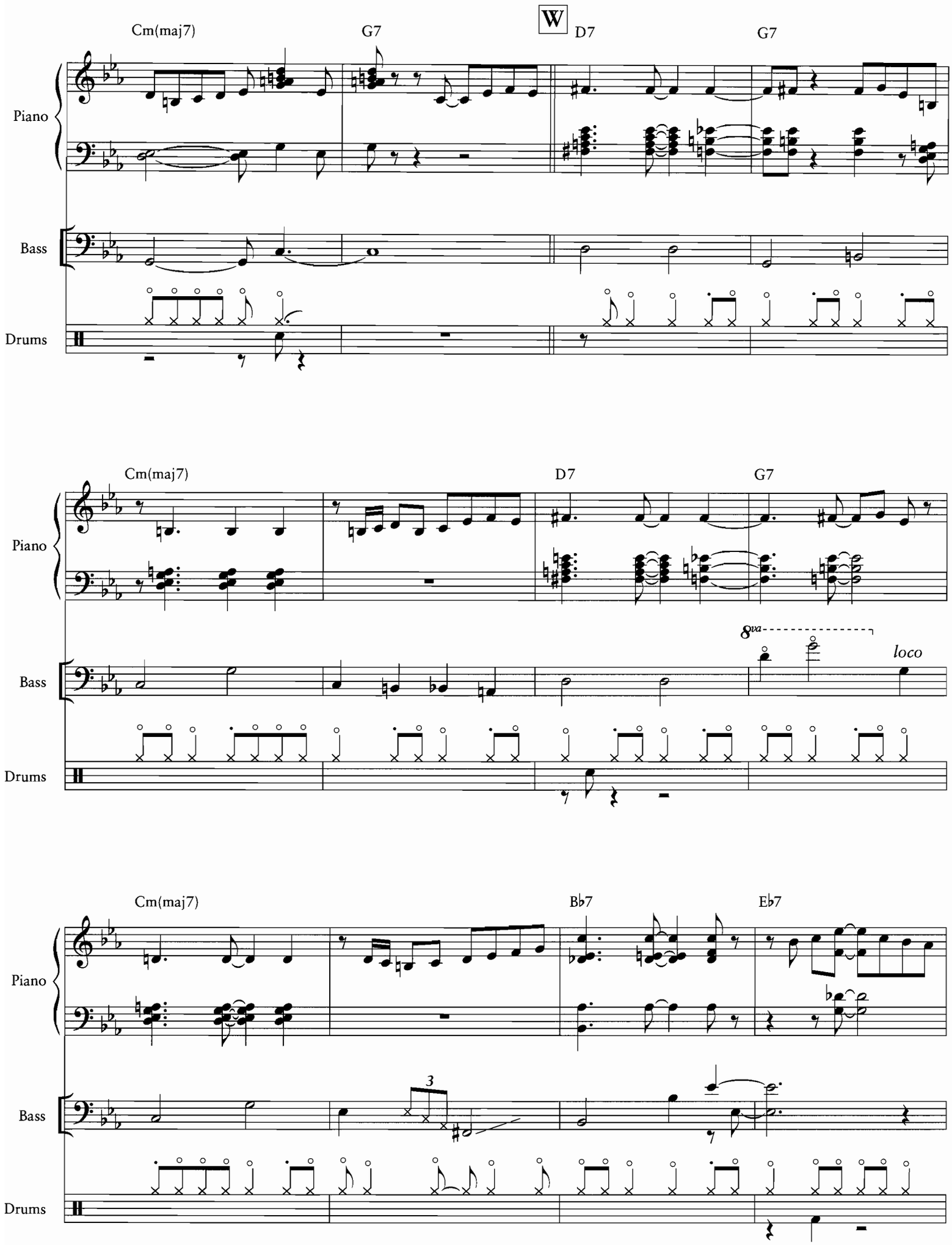
W
Cm(maj7)
G7
D7
G7
Piano
Bass
Drums
Cm(maj7)
D7
G7
8va
loco
Cm(maj7)
B♭7
E♭7
3

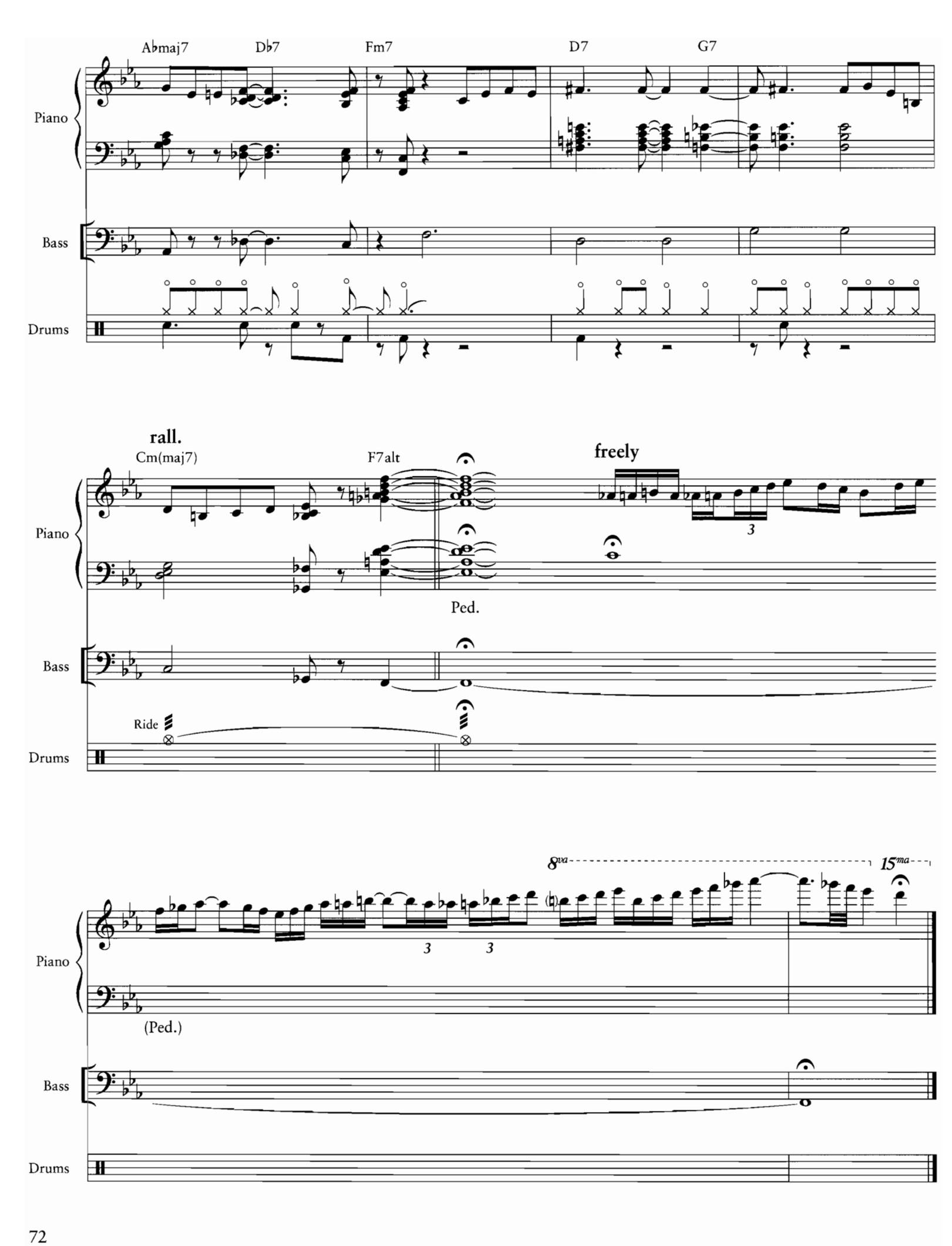
A♭maj7
D♭7
Fm7
D7
G7
Piano
Bass
Drums
rall.
Cm(maj7)
F7alt
freely
Ped.
Ride
8va
15ma
(Ped.)

'Round Midnight

Words by Bernie Hanighen
Music by Thelonious Monk and Cootie Williams

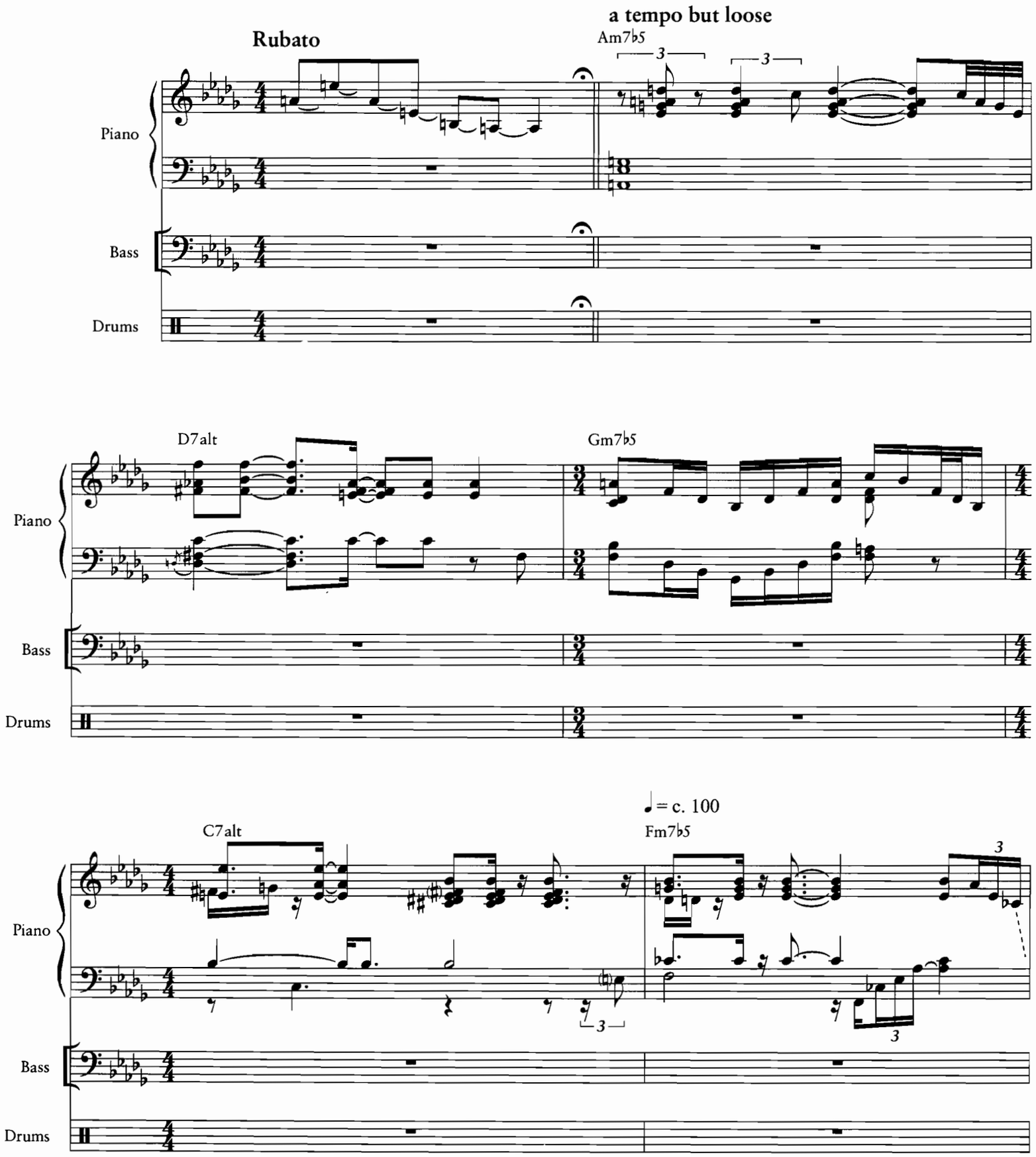

Copyright © 1944 (Renewed 1971) by Thelonious Music Corp. and Warner Bros. Inc.
International Copyright Secured All Rights Reserved

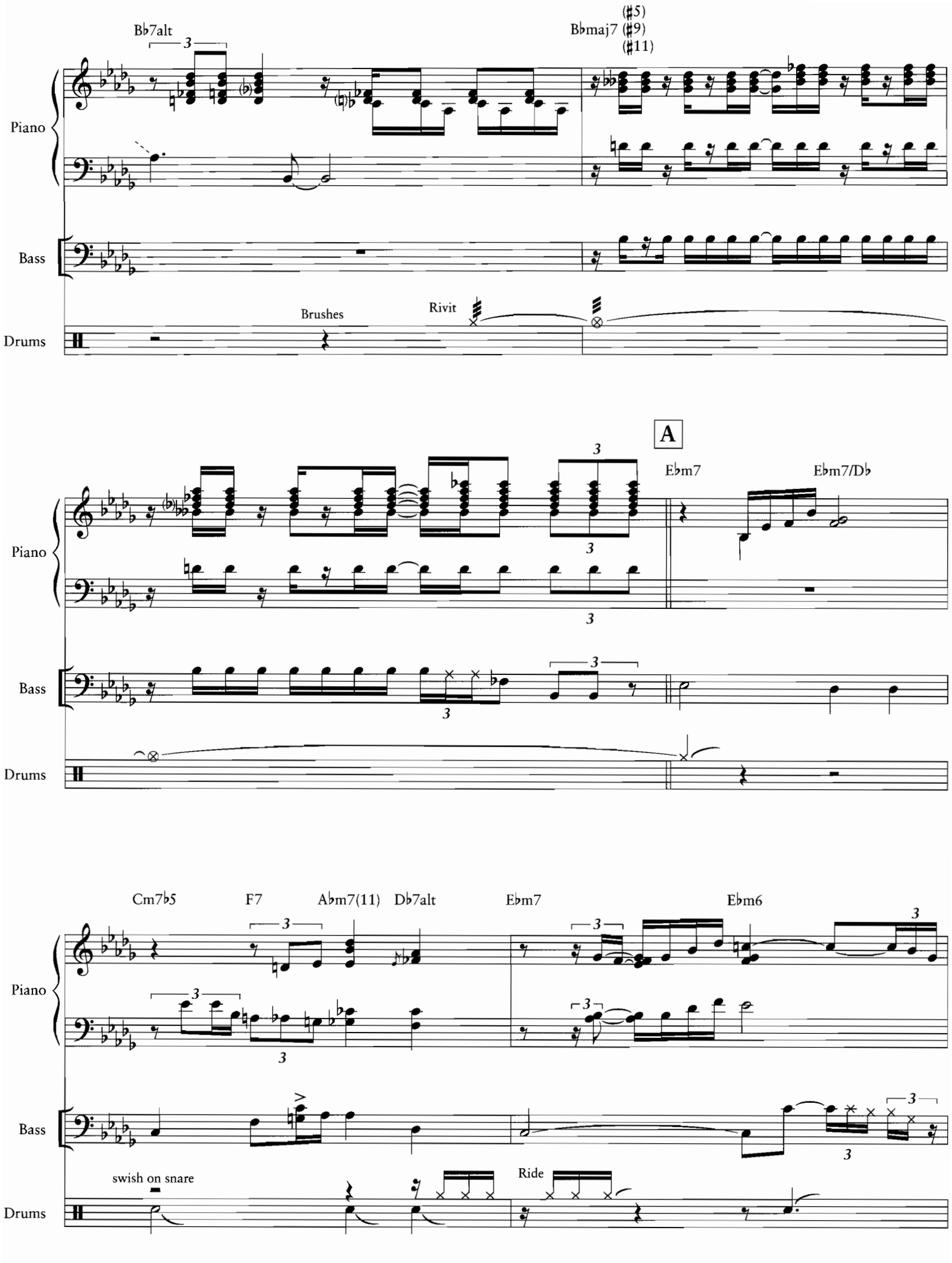
Piano
Bass
Drums
B♭7alt
B♭maj7 (♯5) (♯9) (♯11)
Brushes
Rivit
A
E♭m7
E♭m7/D♭
Cm7♭5
F7
A♭m7(11)
D♭7alt
E♭m7
E♭m6
swish on snare
Ride

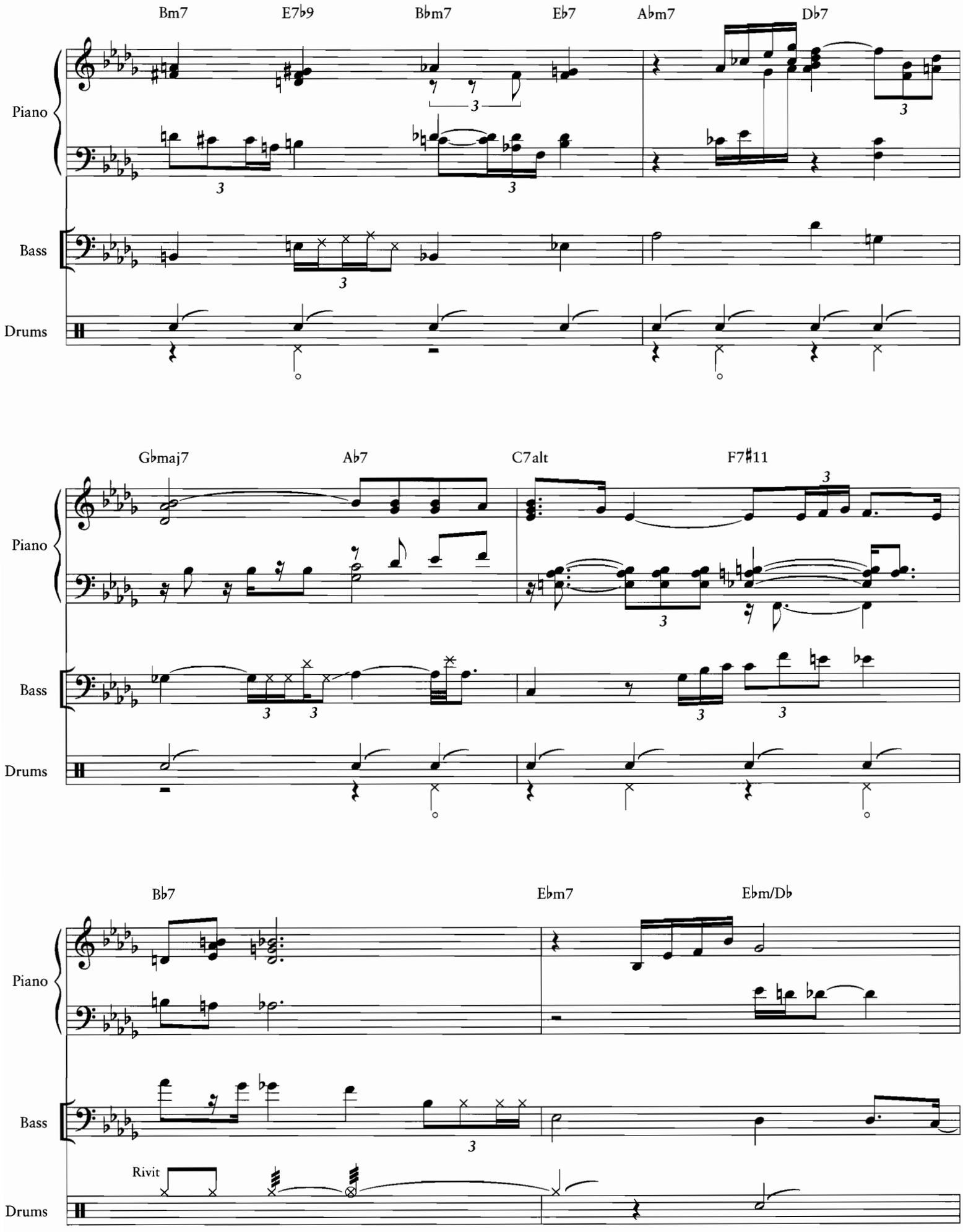
Bm7
E7b9
Bbm7
Eb7
Abm7
Db7
Piano
Bass
Drums
Gbmaj7
Ab7
C7alt
F7#11
Piano
Bass
Drums
Bb7
Ebm7
Ebm/Db
Piano
Bass
Rivit
Drums

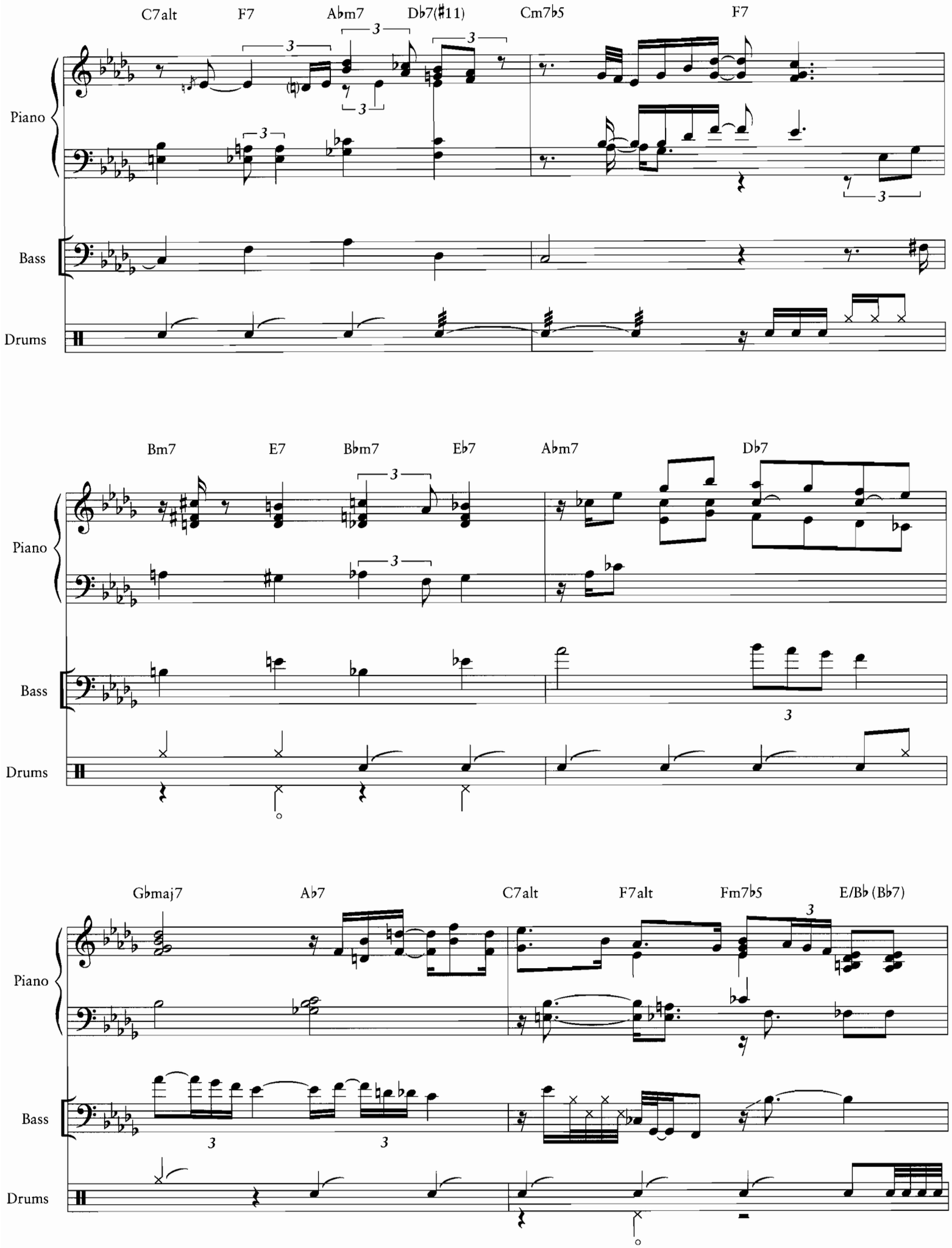
C7alt
F7
Abm7
Db7(#11)
Cm7b5
F7
Piano
Bass
Drums
Bm7
E7
Bbm7
Eb7
Abm7
Db7
Piano
Bass
Drums
Gbmaj7
Ab7
C7alt
F7alt
Fm7b5
E/Bb (Bb7)
Piano
Bass
Drums

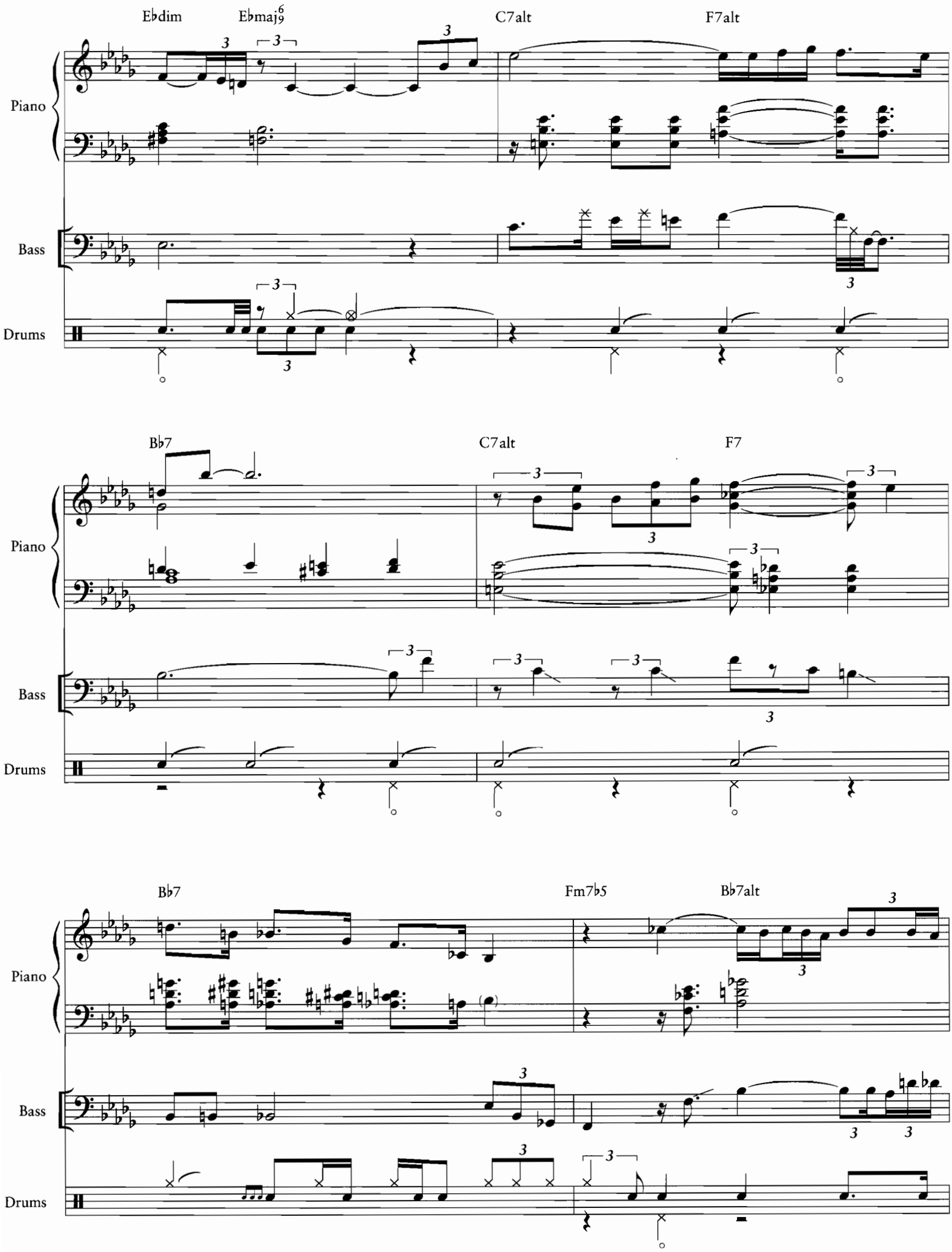
E♭dim
E♭maj9 6
C7alt
F7alt
Piano
Bass
Drums
B♭7
C7alt
F7
Piano
Bass
Drums
B♭7
Fm7♭5
B♭7alt
Piano
Bass
Drums

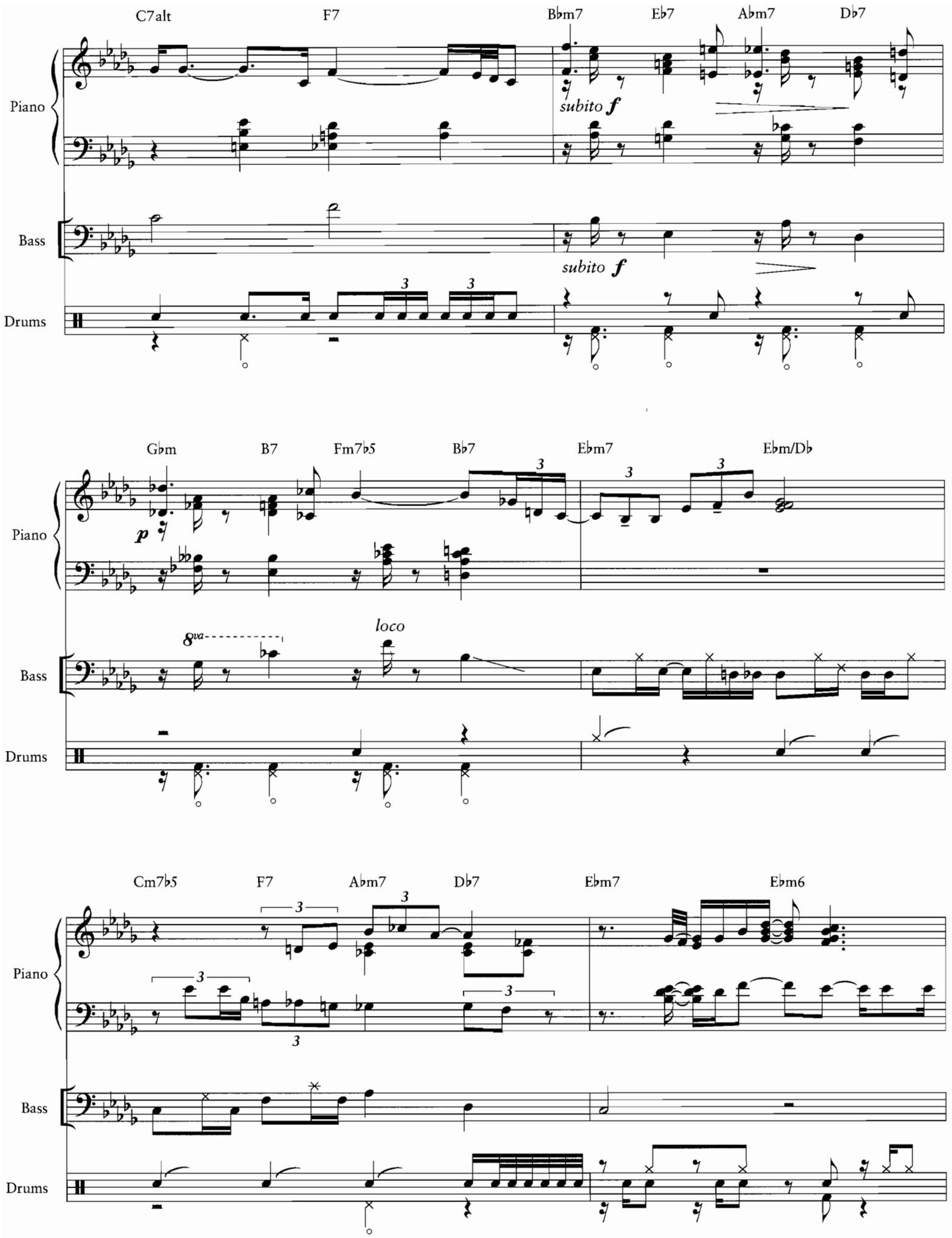
C7alt
F7
B♭m7
E♭7
A♭m7
D♭7
Piano
subito f
Bass
subito f
Drums
G♭m
B7
Fm7♭5
B♭7
E♭m7
E♭m/D♭
Piano
p
Bass
8va
loco
Drums
Cm7♭5
F7
A♭m7
D♭7
E♭m7
E♭m6
Piano
Bass
Drums

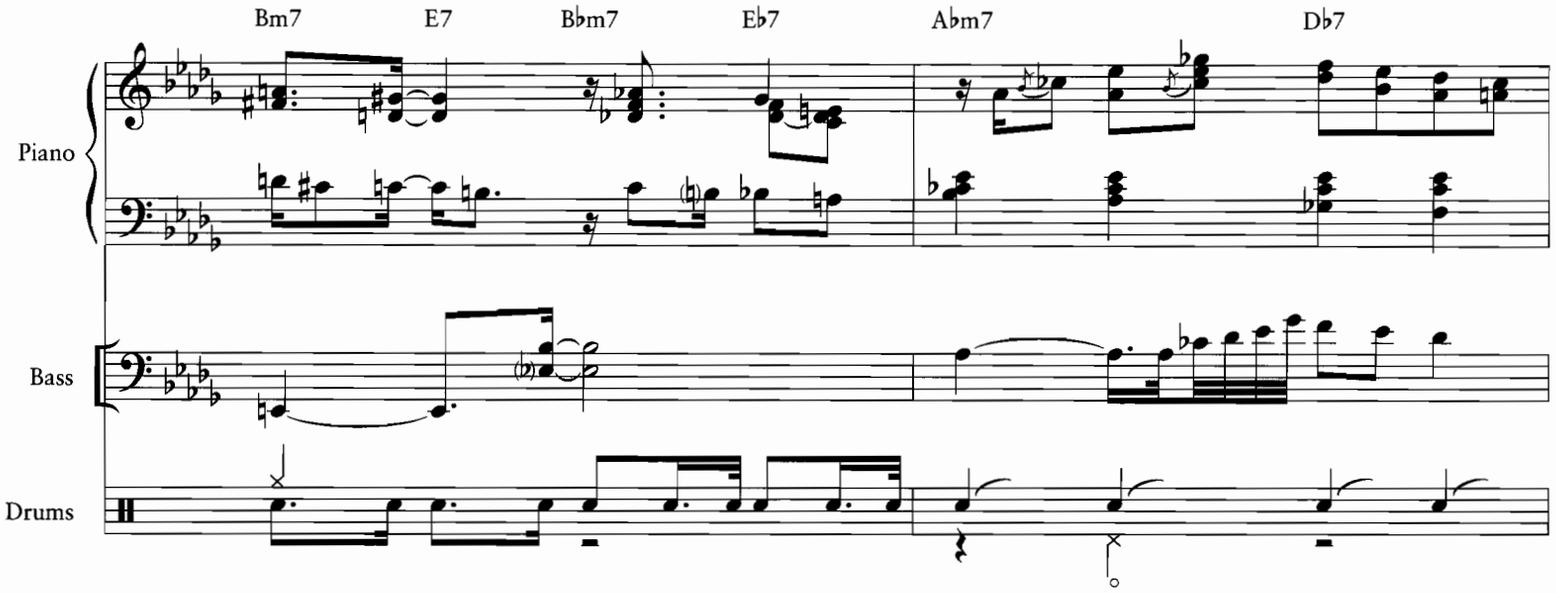
Bm7
E7
Bbm7
Eb7
Abm7
Db7
Piano
Bass
Drums

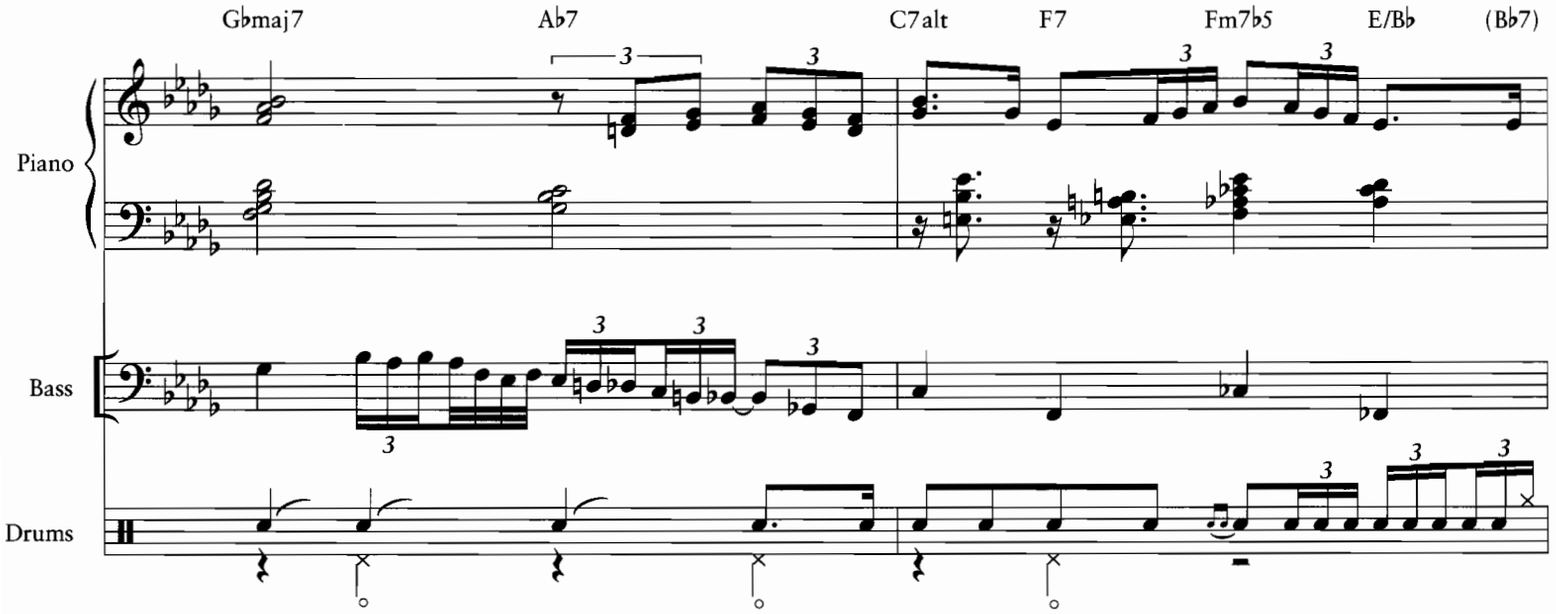
Gbmaj7
Ab7
C7alt
F7
Fm7b5
E/Bb
(Bb7)
Piano
Bass
Drums

INTERLUDE

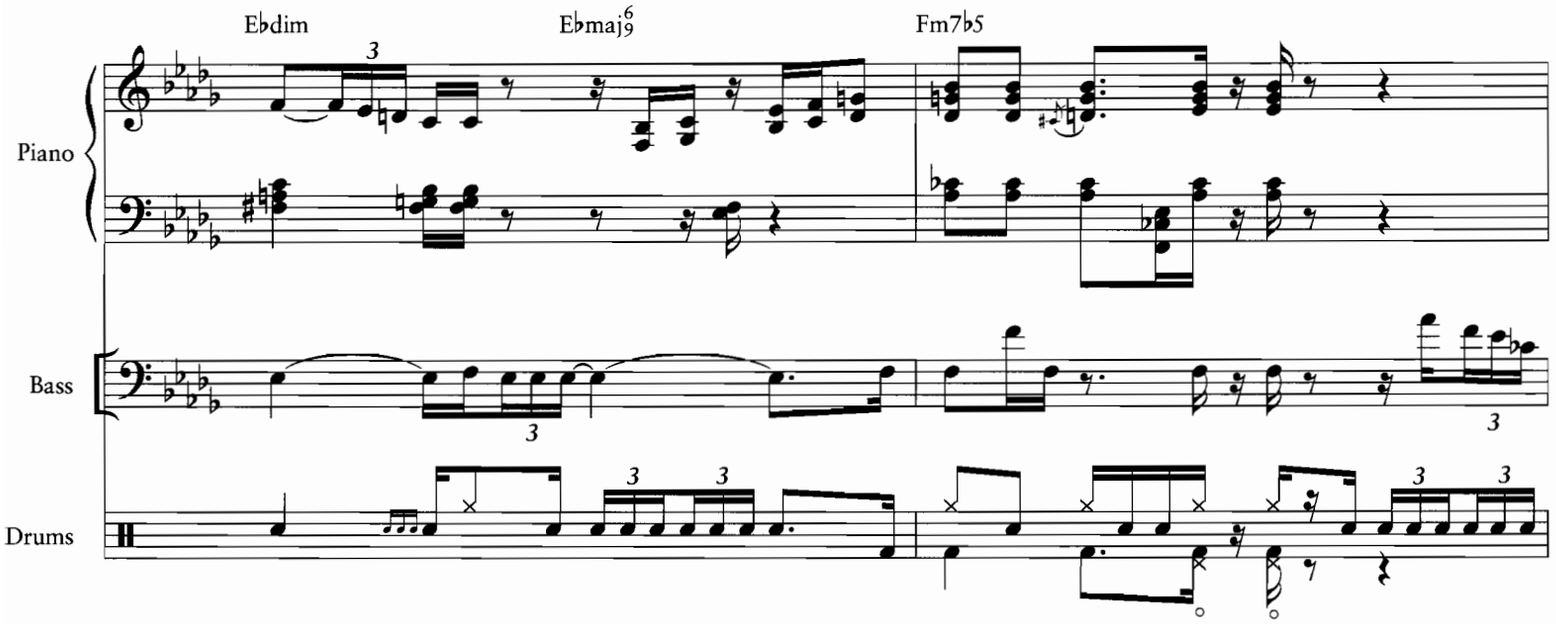
Ebdim
Ebmaj9 6
Fm7b5
Piano
Bass
Drums

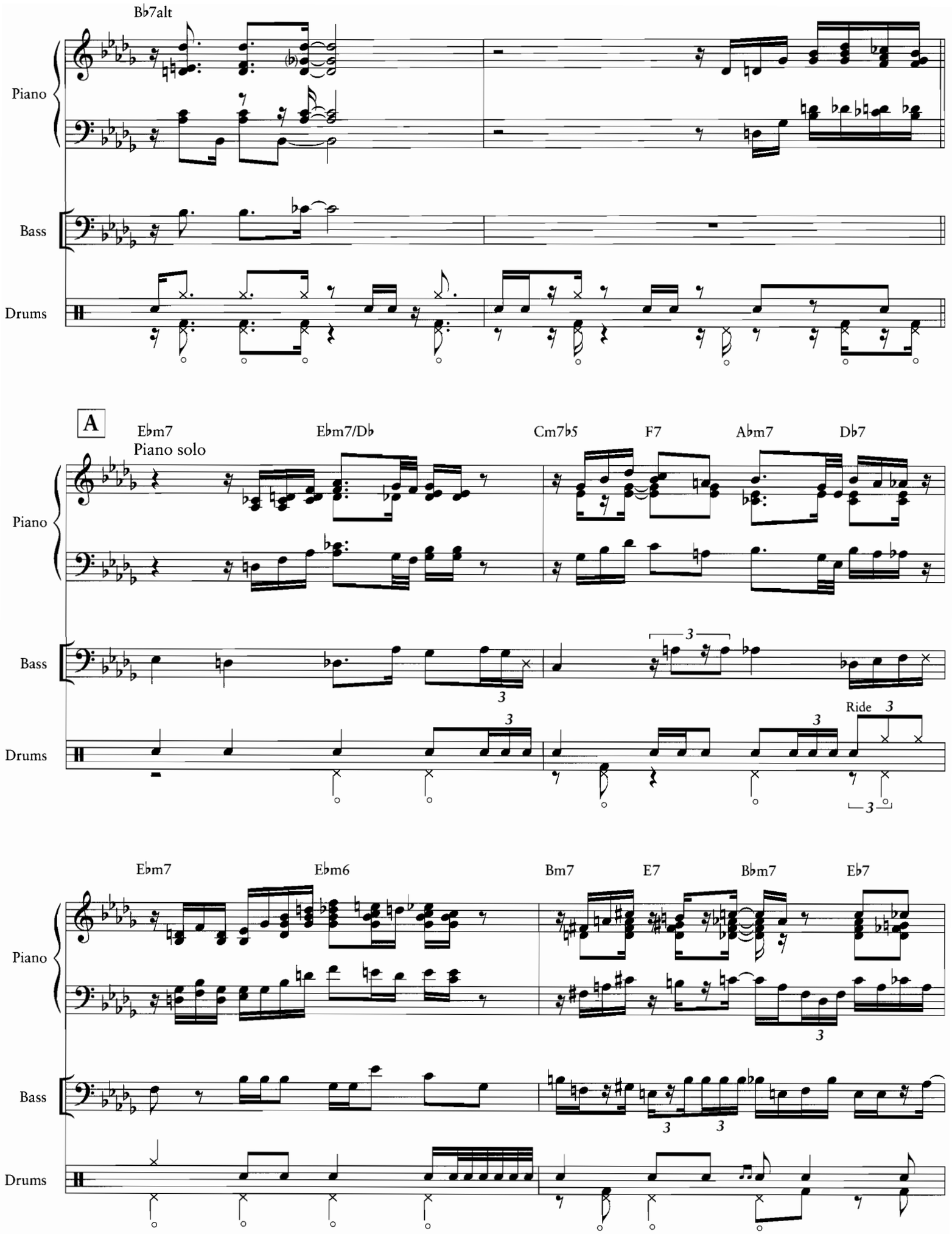
Bb7alt
Piano
Bass
Drums
A
Ebm7
Piano solo
Ebm7/Db
Cm7b5
F7
Abm7
Db7
Piano
Bass
Drums
Ride
Ebm7
Ebm6
Bm7
E7
Bbm7
Eb7
Piano
Bass
Drums

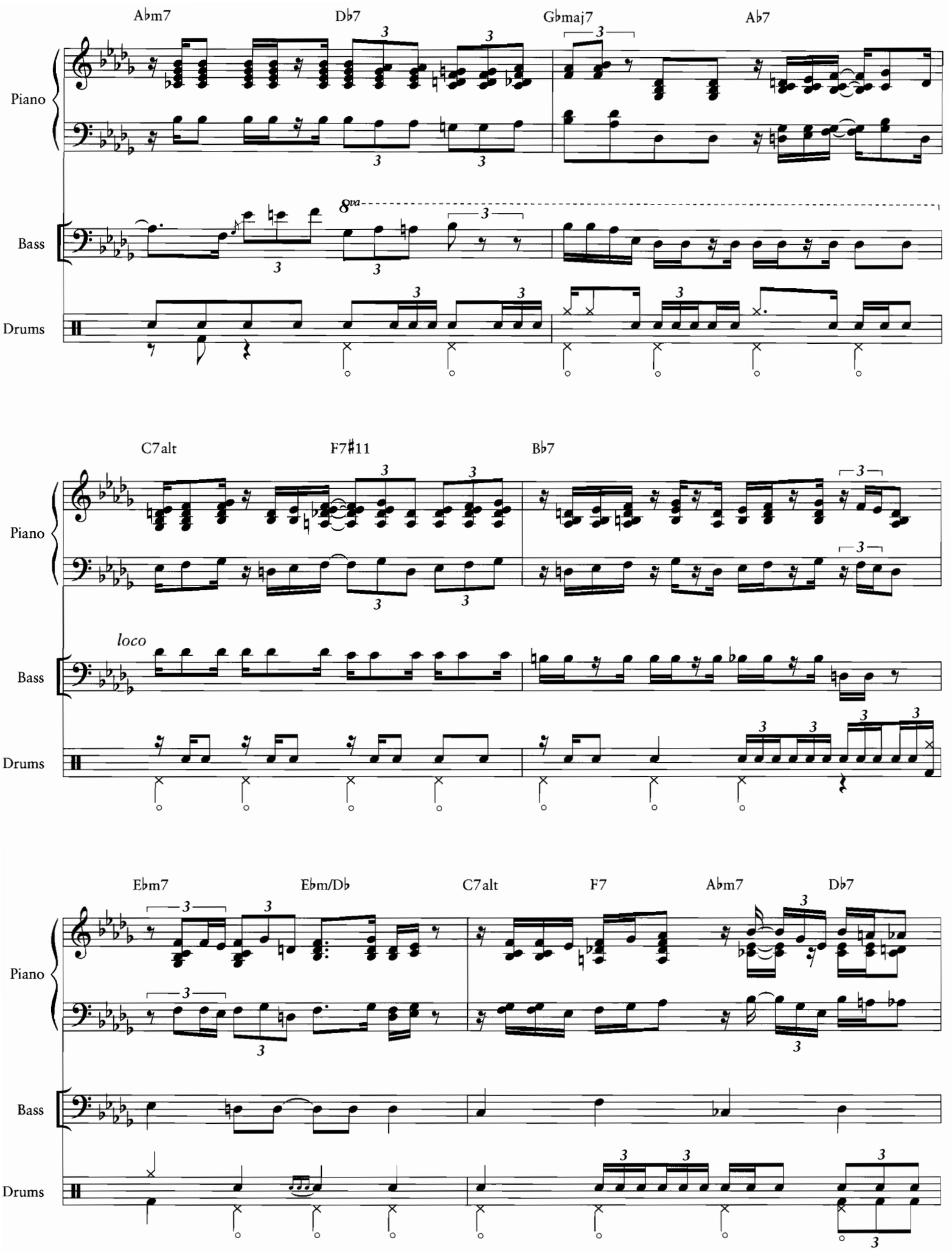
Abm7
Db7
Gbmaj7
Ab7
Piano
Bass
8va
Drums
C7alt
F7#11
Bb7
loco
Ebm7
Ebm/Db
C7alt
F7
Abm7
Db7

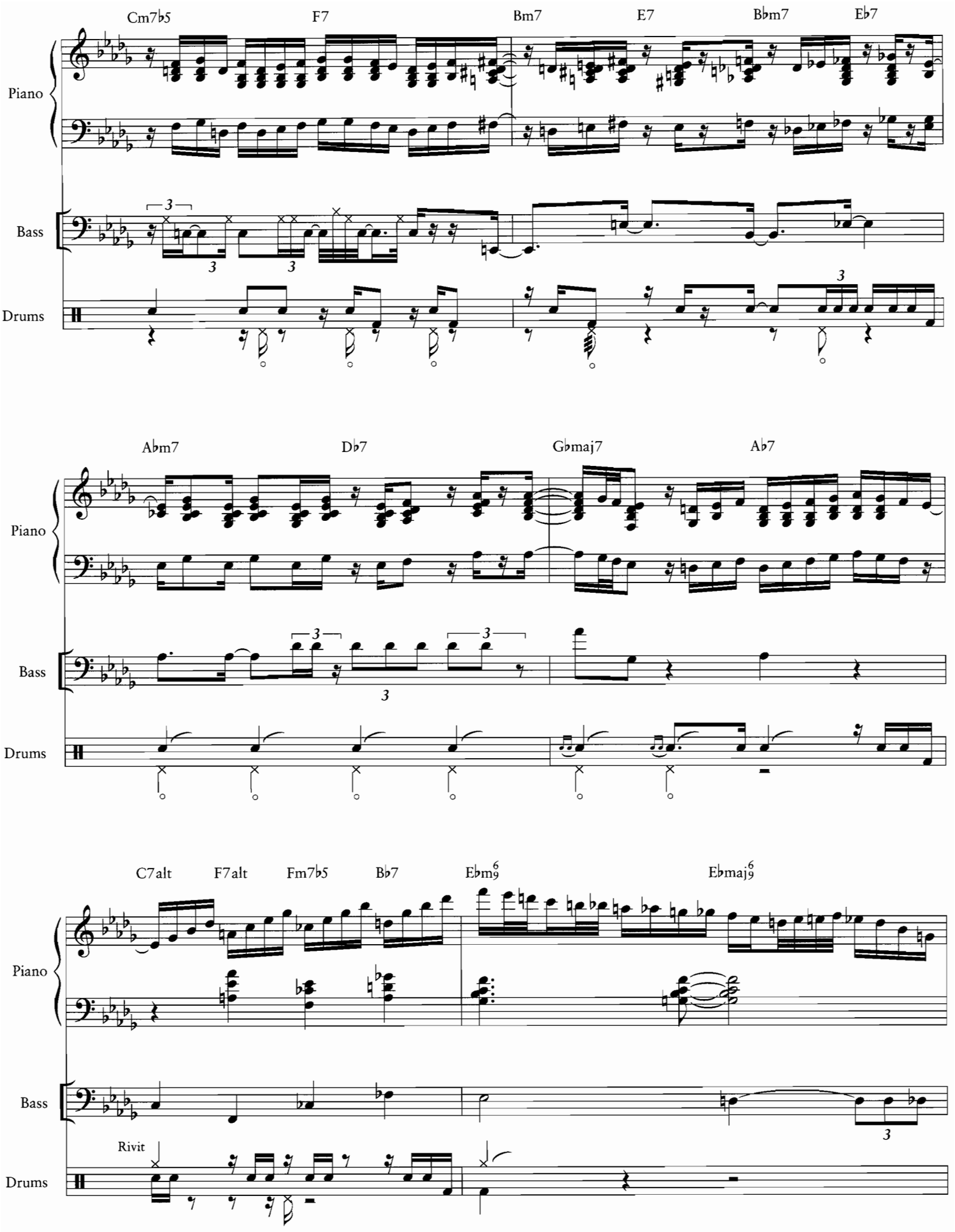
Cm7♭5
F7
Bm7
E7
B♭m7
E♭7
Piano
Bass
Drums
A♭m7
D♭7
G♭maj7
A♭7
Piano
Bass
Drums
C7alt
F7alt
Fm7♭5
B♭7
E♭m6/9
E♭maj6/9
Piano
Bass
Rivit
Drums

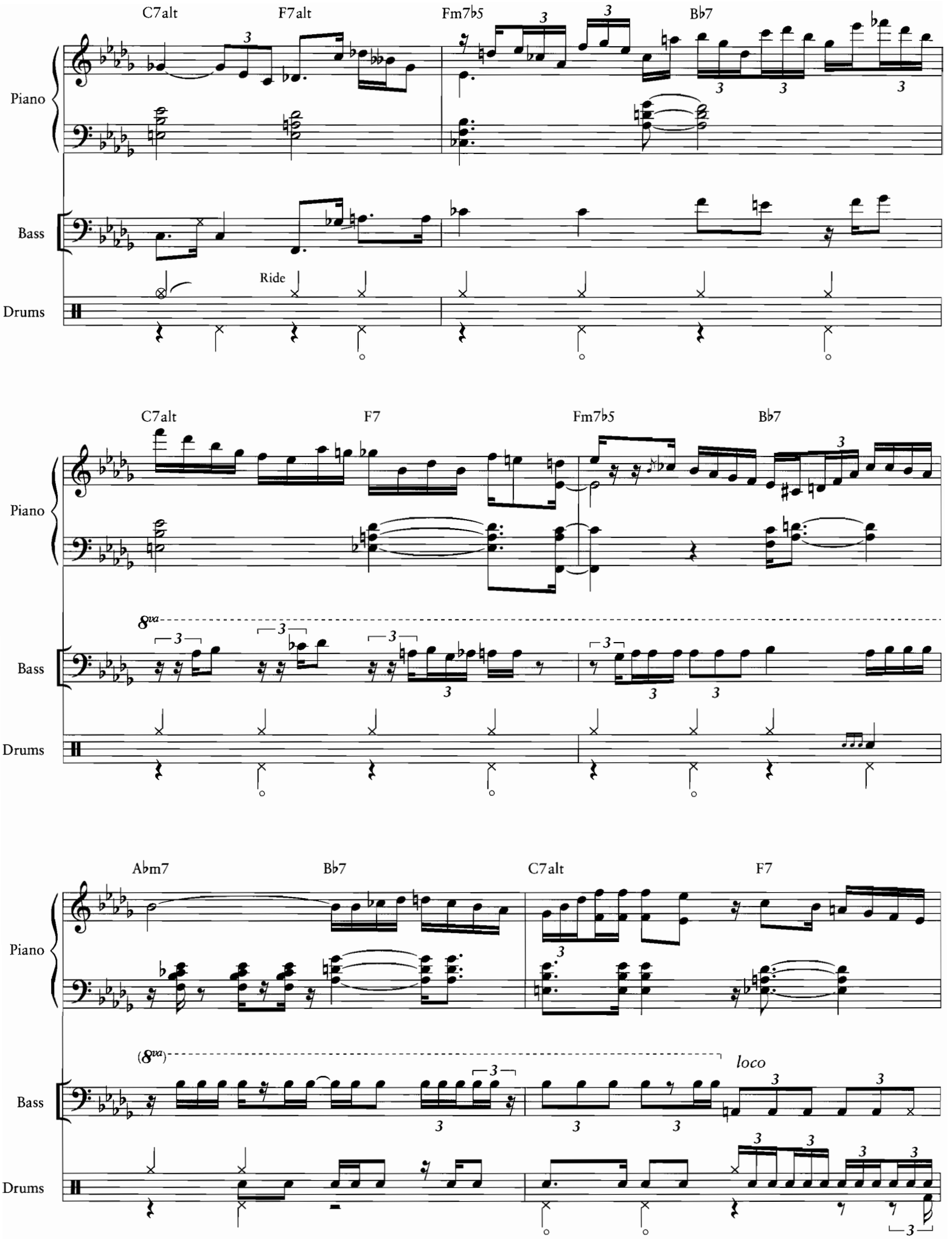
C7alt
F7alt
Fm7b5
Bb7
Piano
Bass
Drums
Ride
C7alt
F7
Fm7b5
Bb7
8va
Abm7
Bb7
C7alt
F7
(8va)
loco

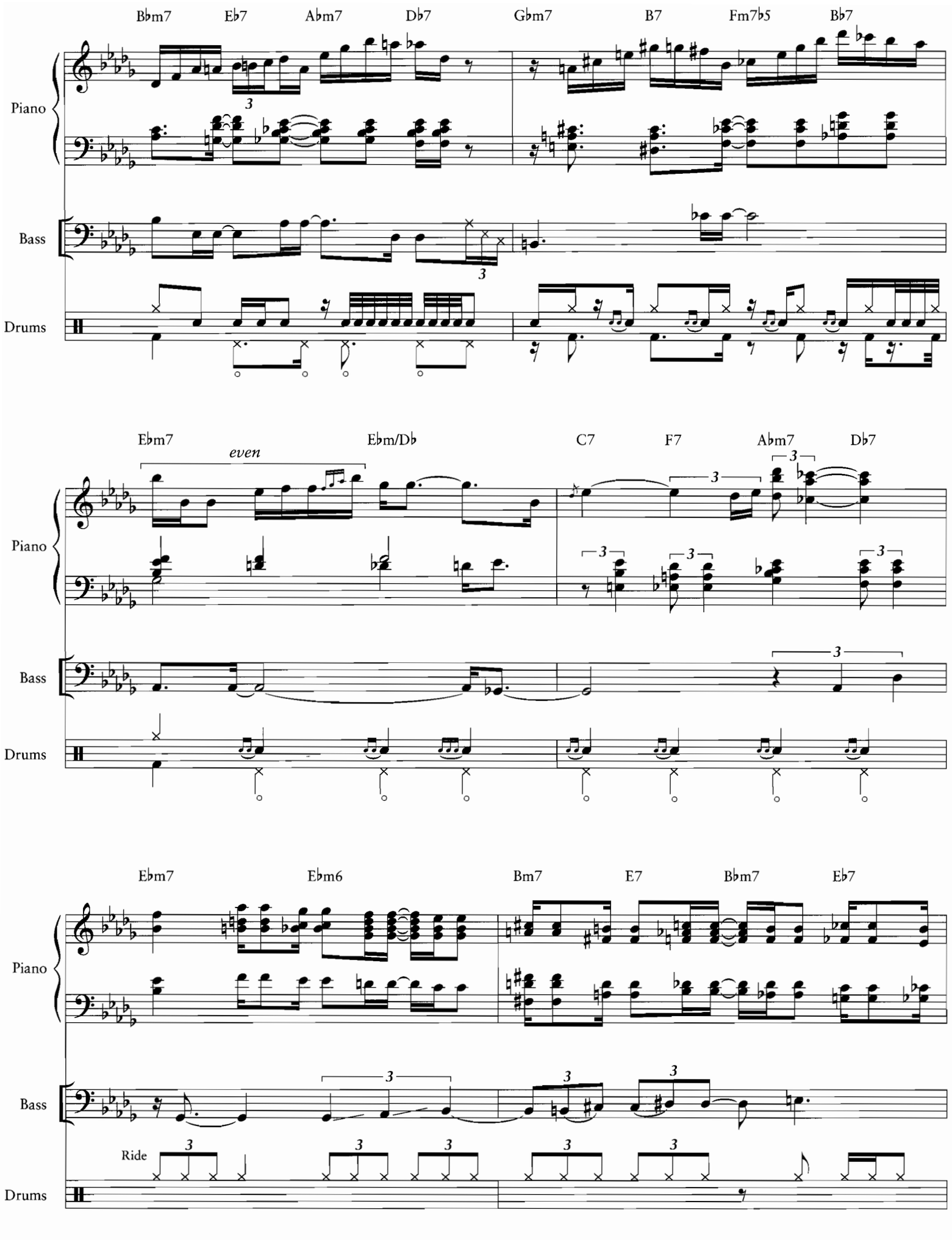
Bbm7
Eb7
Abm7
Db7
Gbm7
B7
Fm7b5
Bb7
Piano
Bass
Drums
Ebm7
even
Ebm/Db
C7
F7
Abm7
Db7
Piano
Bass
Drums
Ebm7
Ebm6
Bm7
E7
Bbm7
Eb7
Piano
Bass
Ride
Drums

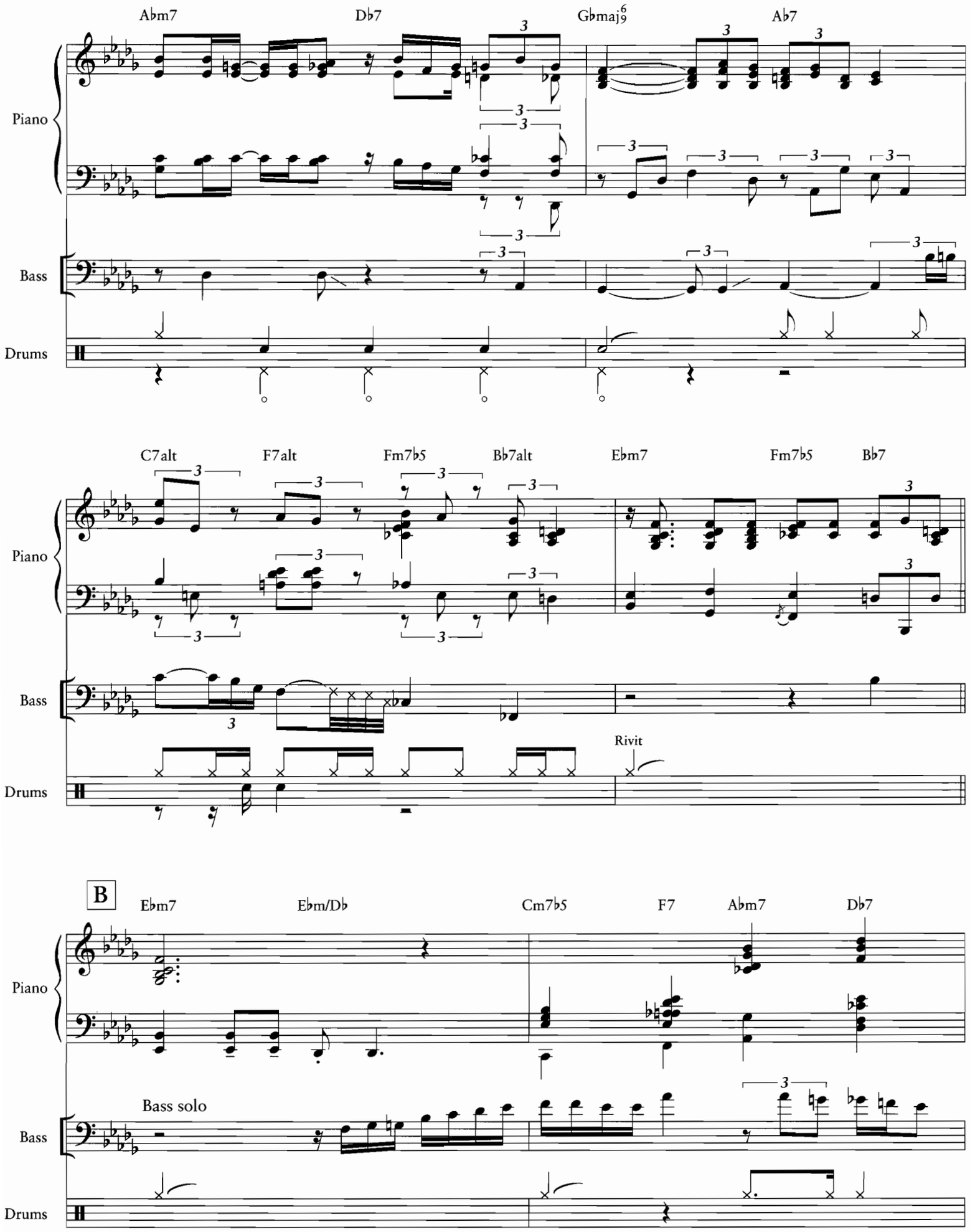
Abm7
Db7
Gbmaj9 6
Ab7
Piano
Bass
Drums
C7alt
F7alt
Fm7b5
Bb7alt
Ebm7
Fm7b5
Bb7
Piano
Bass
Rivit
Drums
B
Ebm7
Ebm/Db
Cm7b5
F7
Abm7
Db7
Piano
Bass solo
Bass
Drums

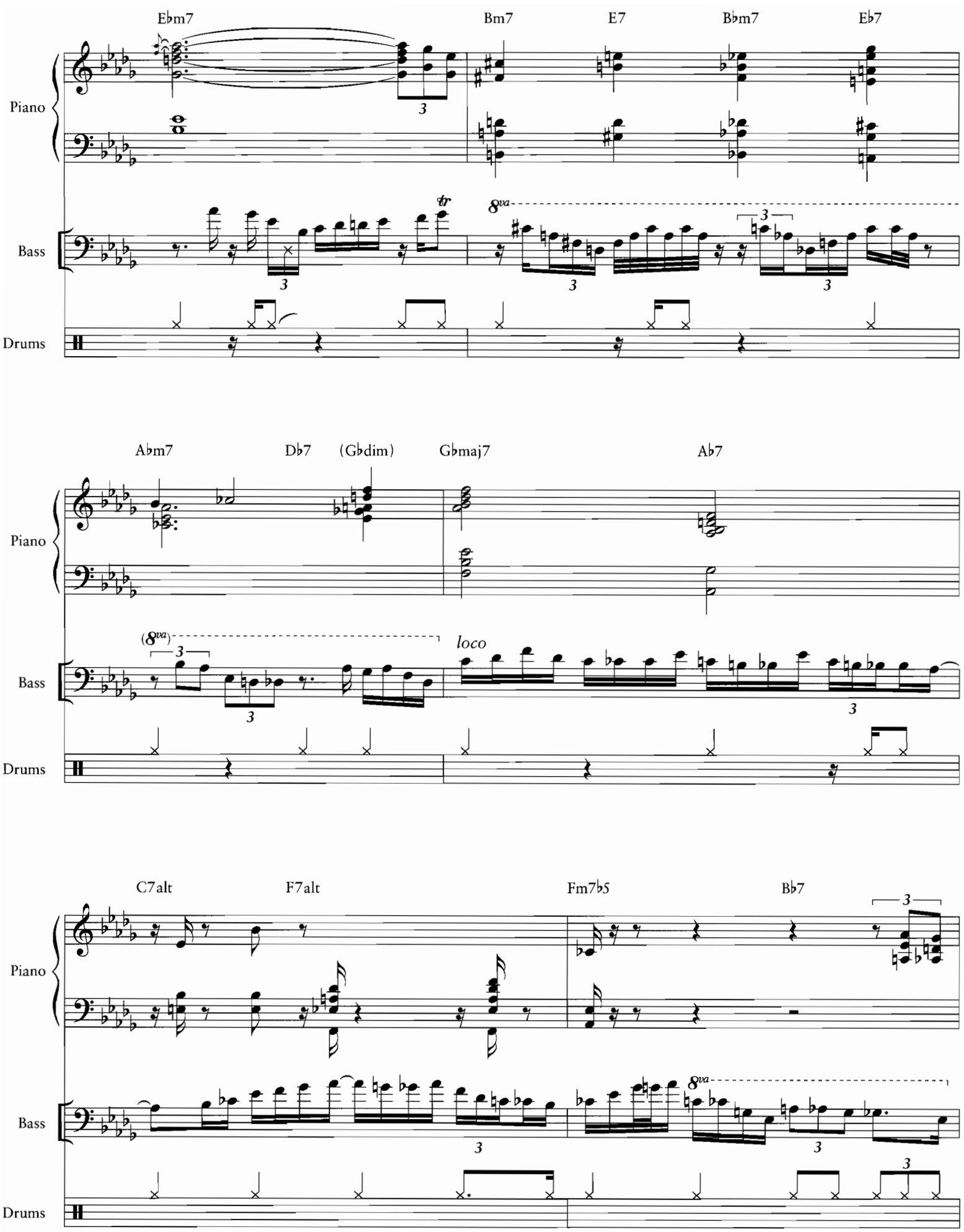
E♭m7
Bm7
E7
B♭m7
E♭7
Piano
Bass
Drums
8va
tr
A♭m7
D♭7
(G♭dim)
G♭maj7
A♭7
(8va)
loco
C7alt
F7alt
Fm7♭5
B♭7

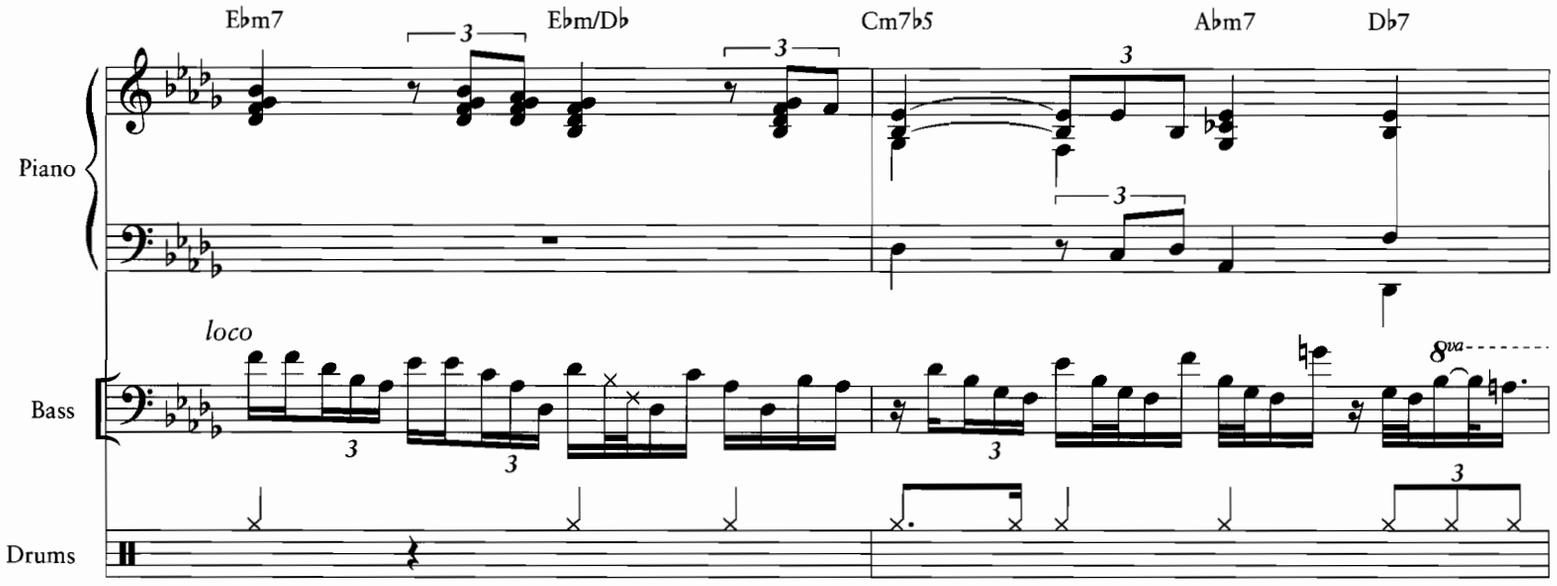
Ebm7
Ebm/Db
Cm7b5
Abm7
Db7
Piano
loco
Bass
8va
Drums

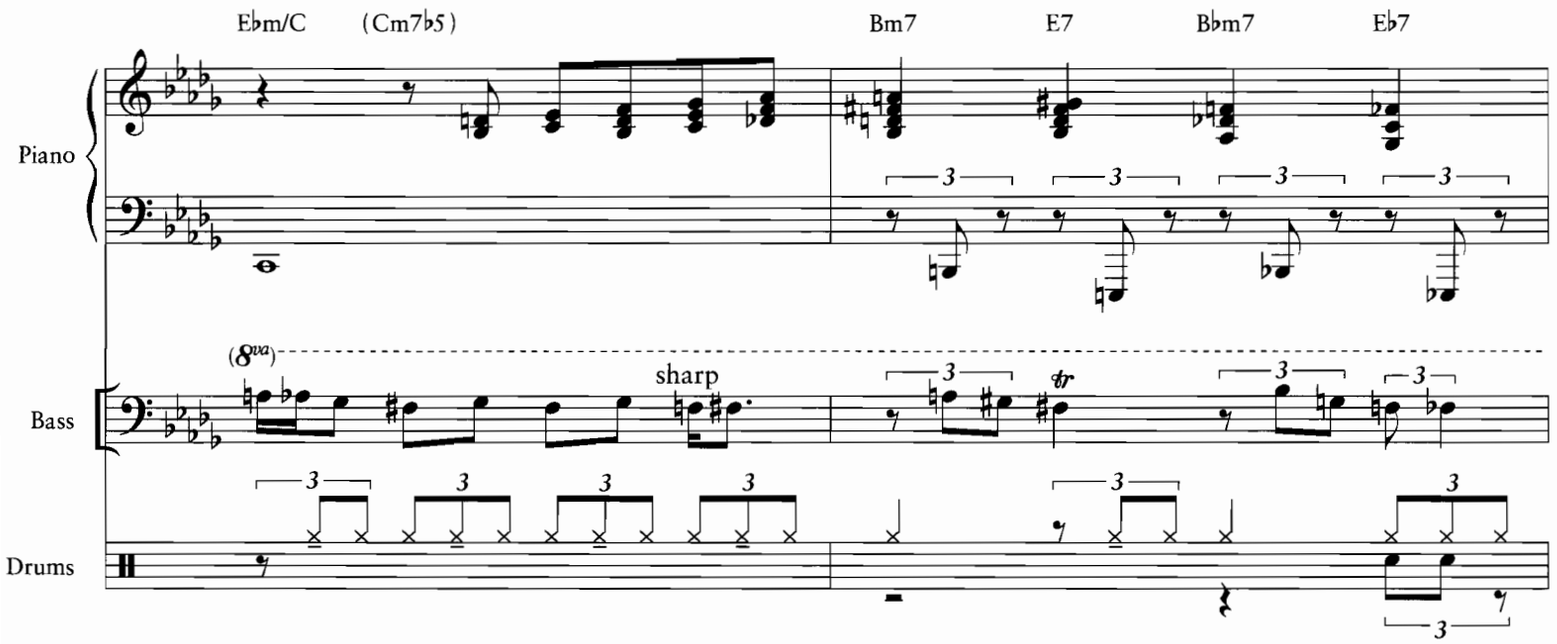
Ebm/C
(Cm7b5)
Bm7
E7
Bbm7
Eb7
Piano
(8va)
sharp
tr
Bass
Drums

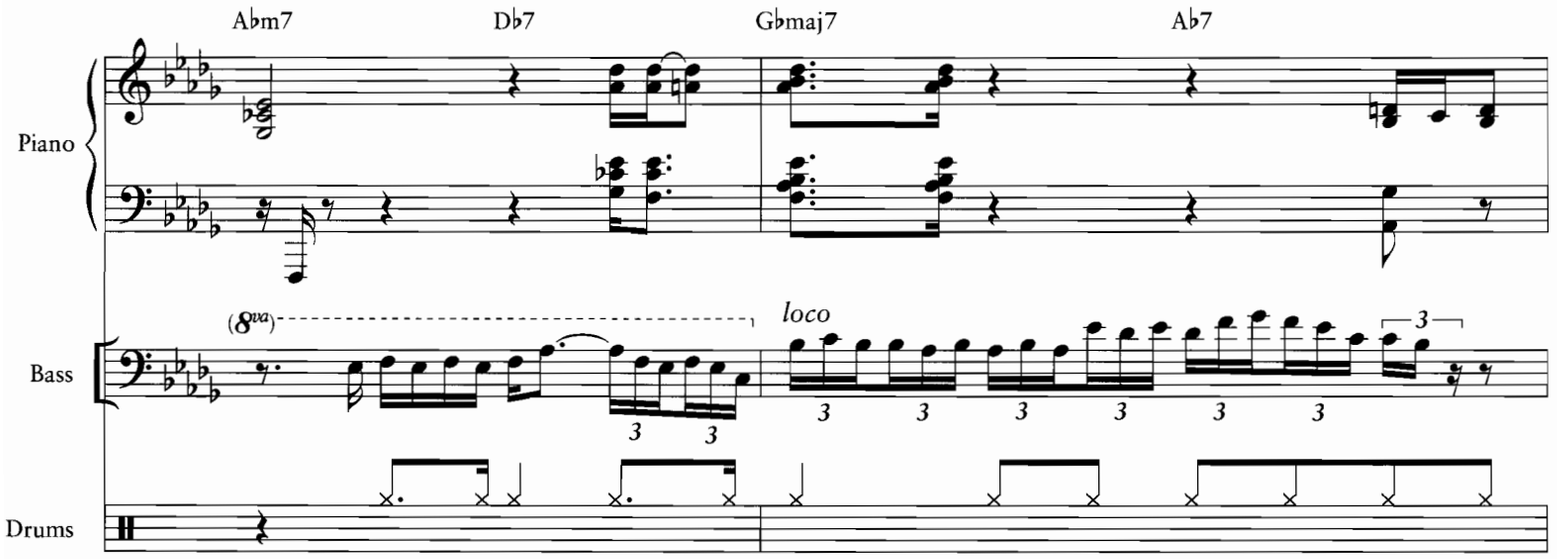
Abm7
Db7
Gbmaj7
Ab7
Piano
(8va)
loco
Bass
Drums

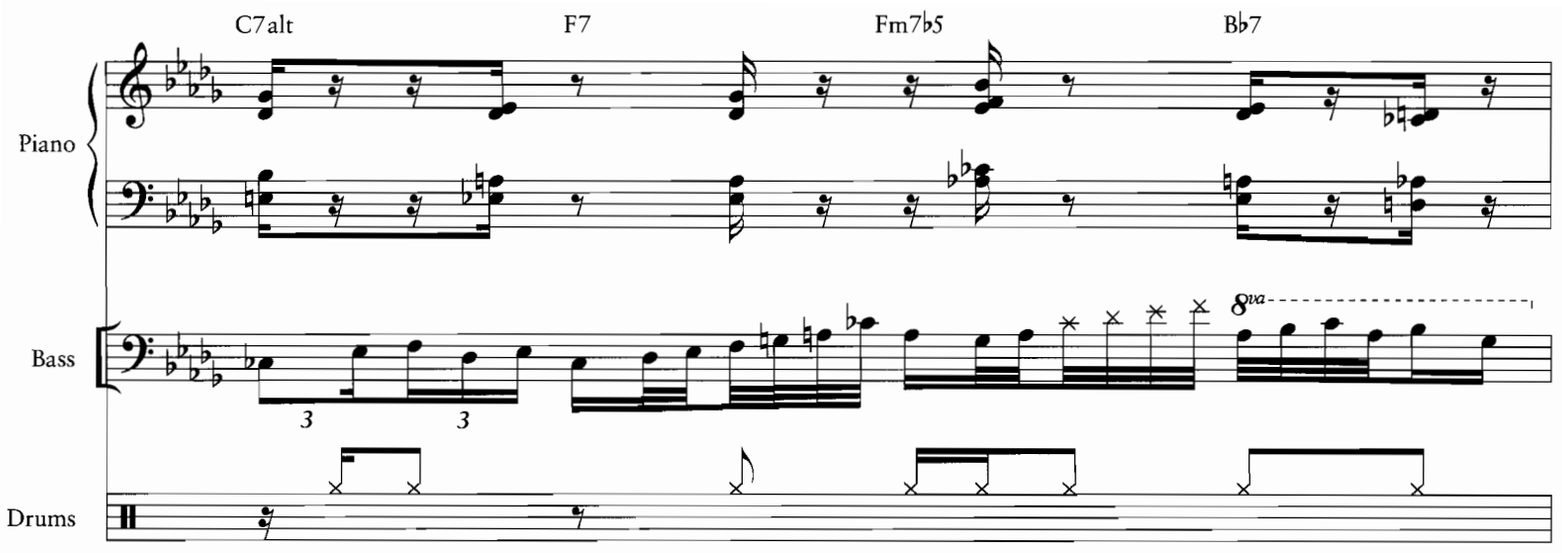
C7alt
F7
Fm7♭5
B♭7
Piano
Bass
Drums
8va

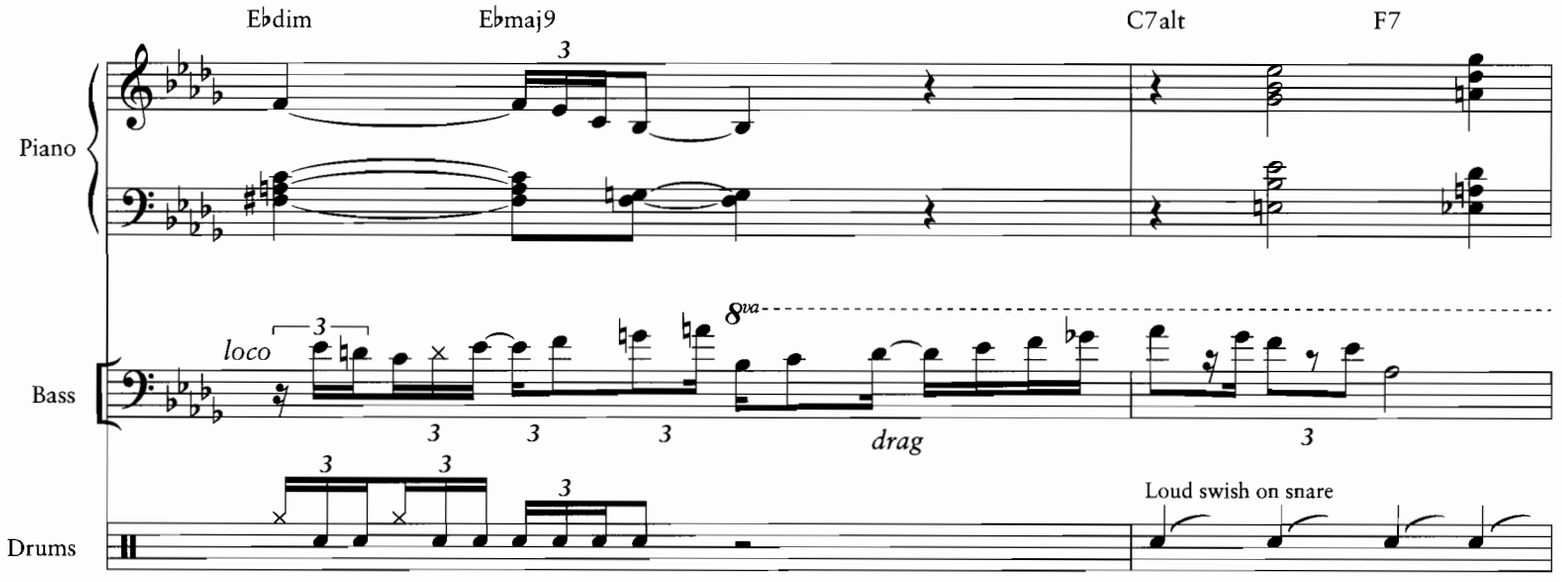
E♭dim
E♭maj9
C7alt
F7
Piano
Bass
Drums
loco
8va
drag
Loud swish on snare

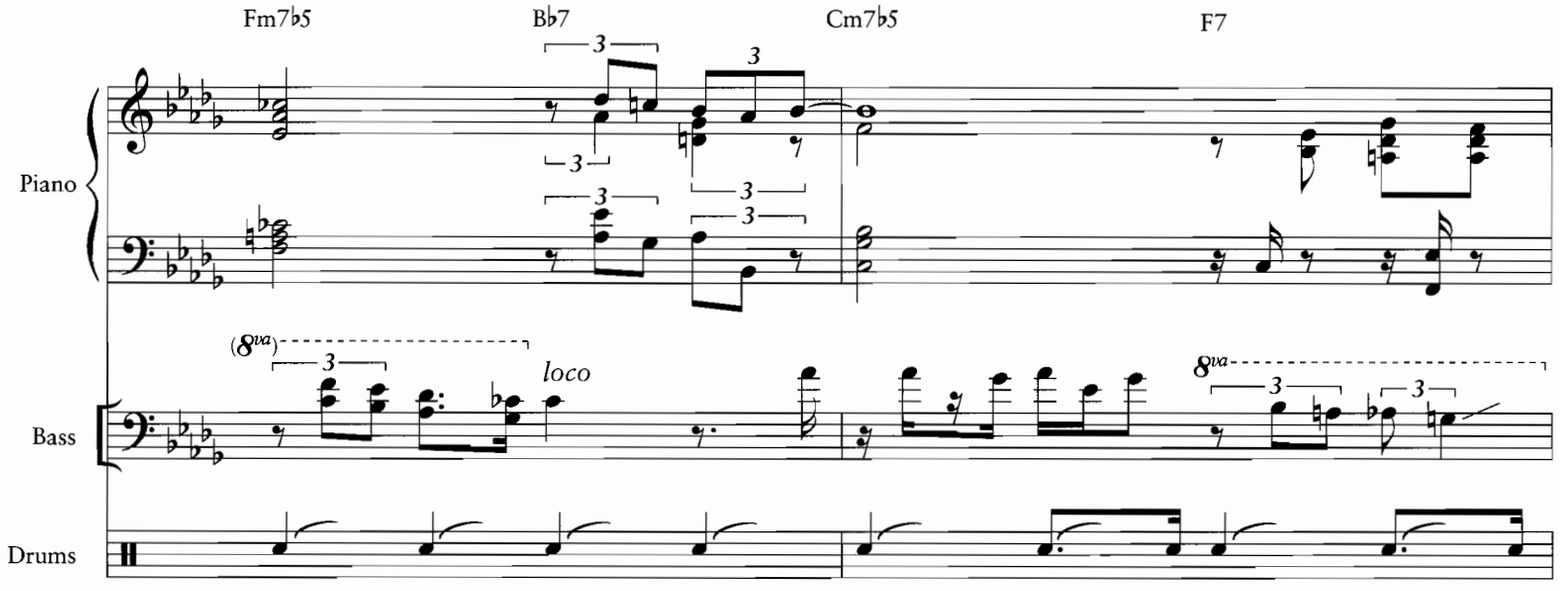
Fm7♭5
B♭7
Cm7♭5
F7
Piano
Bass
Drums
(8va)
loco
8va

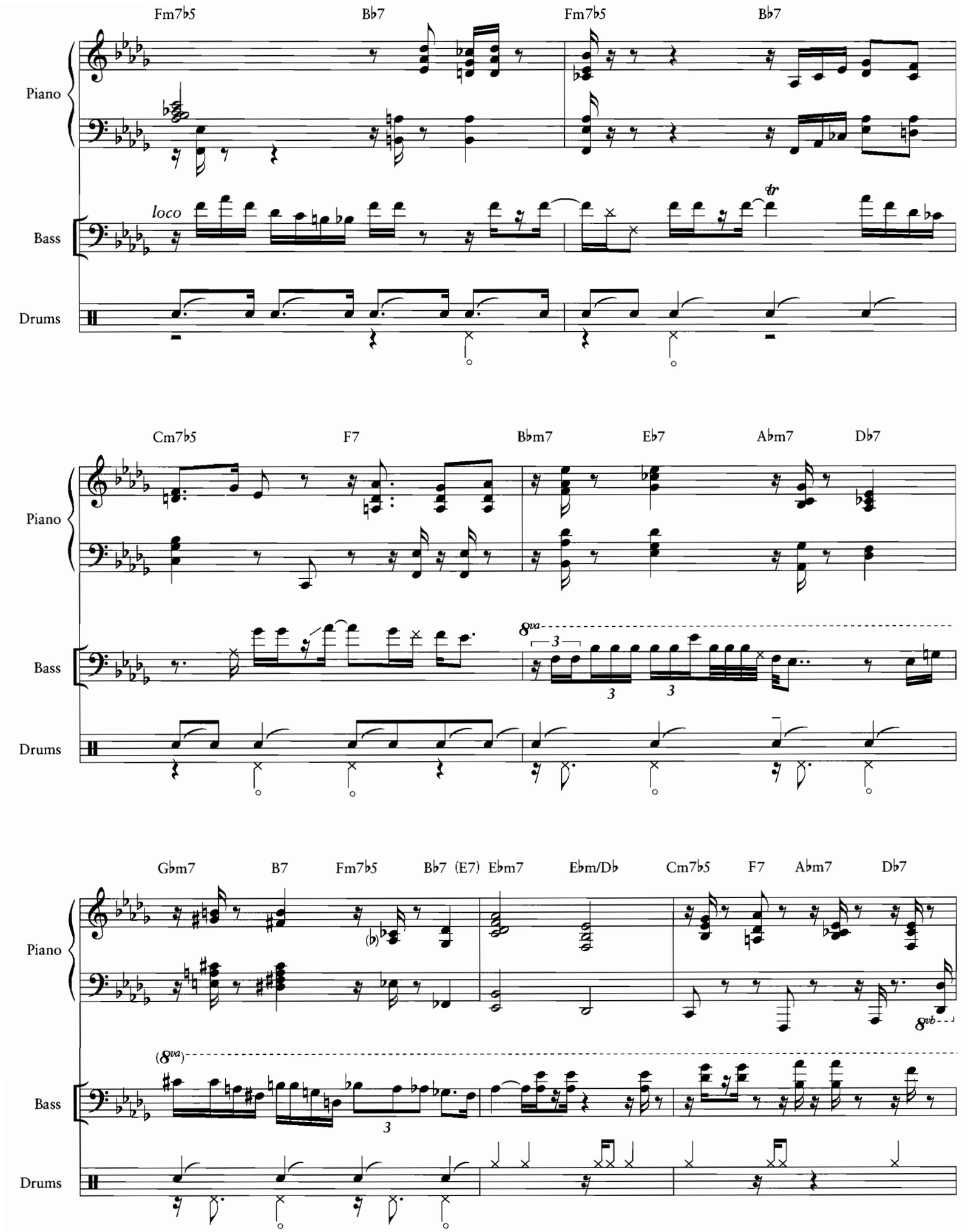
Fm7b5
Bb7
Fm7b5
Bb7
Piano
Bass
Drums
loco
tr
Cm7b5
F7
Bbm7
Eb7
Abm7
Db7
8va
3
Gbm7
B7
Fm7b5
Bb7 (E7)
Ebm7
Ebm/Db
Cm7b5
F7
Abm7
Db7
8vb
(8va)

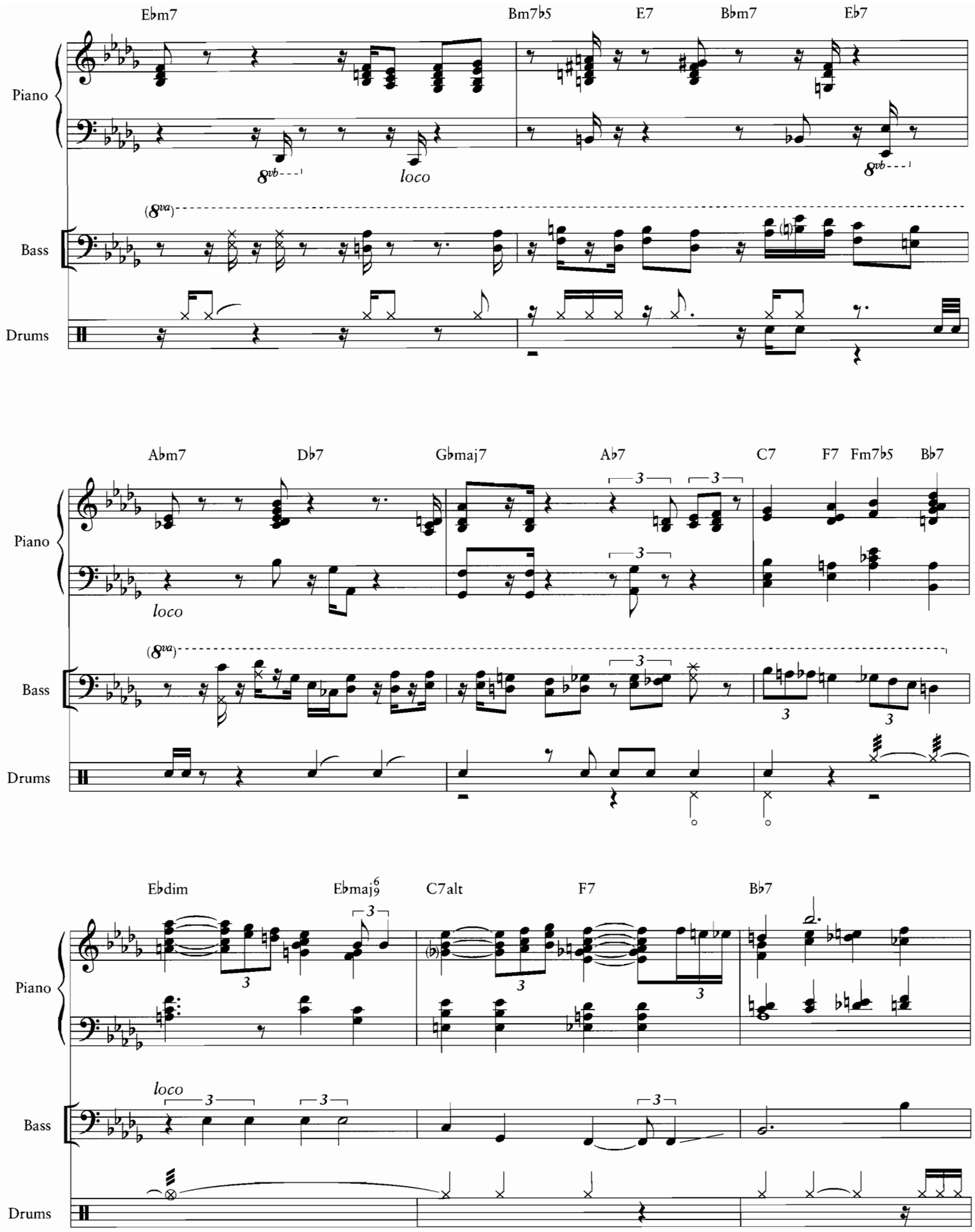
Ebm7
Bm7b5
E7
Bbm7
Eb7
Piano
8vb
loco
8vb
(8va)
Bass
Drums
Abm7
Db7
Gbmaj7
Ab7
C7
F7
Fm7b5
Bb7
Piano
loco
(8va)
Bass
Drums
Ebdim
Ebmaj9/6
C7alt
F7
Bb7
Piano
loco
Bass
Drums

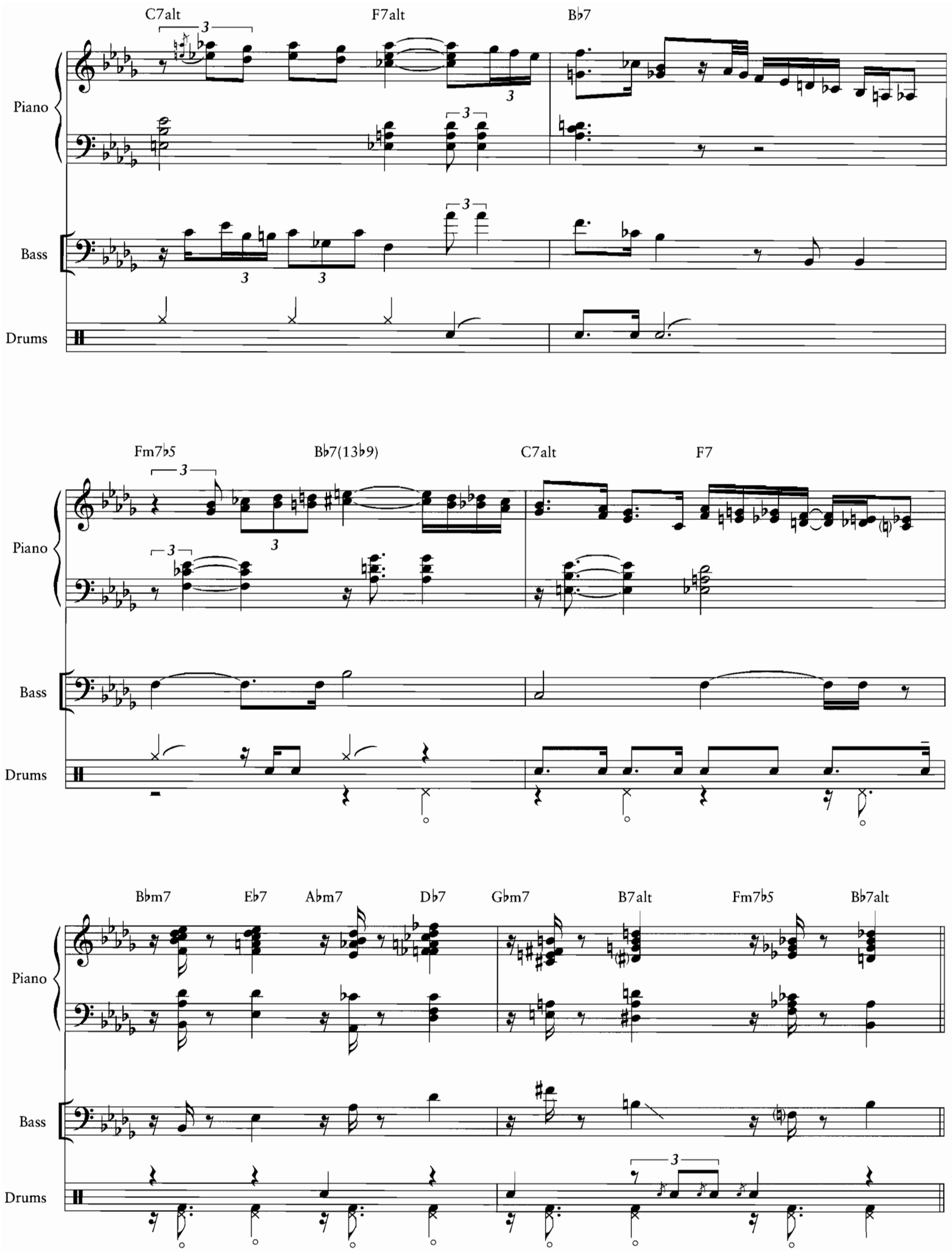
C7alt
F7alt
B♭7
Piano
Bass
Drums
Fm7♭5
B♭7(13♭9)
C7alt
F7
Piano
Bass
Drums
B♭m7
E♭7
A♭m7
D♭7
G♭m7
B7alt
Fm7♭5
B♭7alt
Piano
Bass
Drums

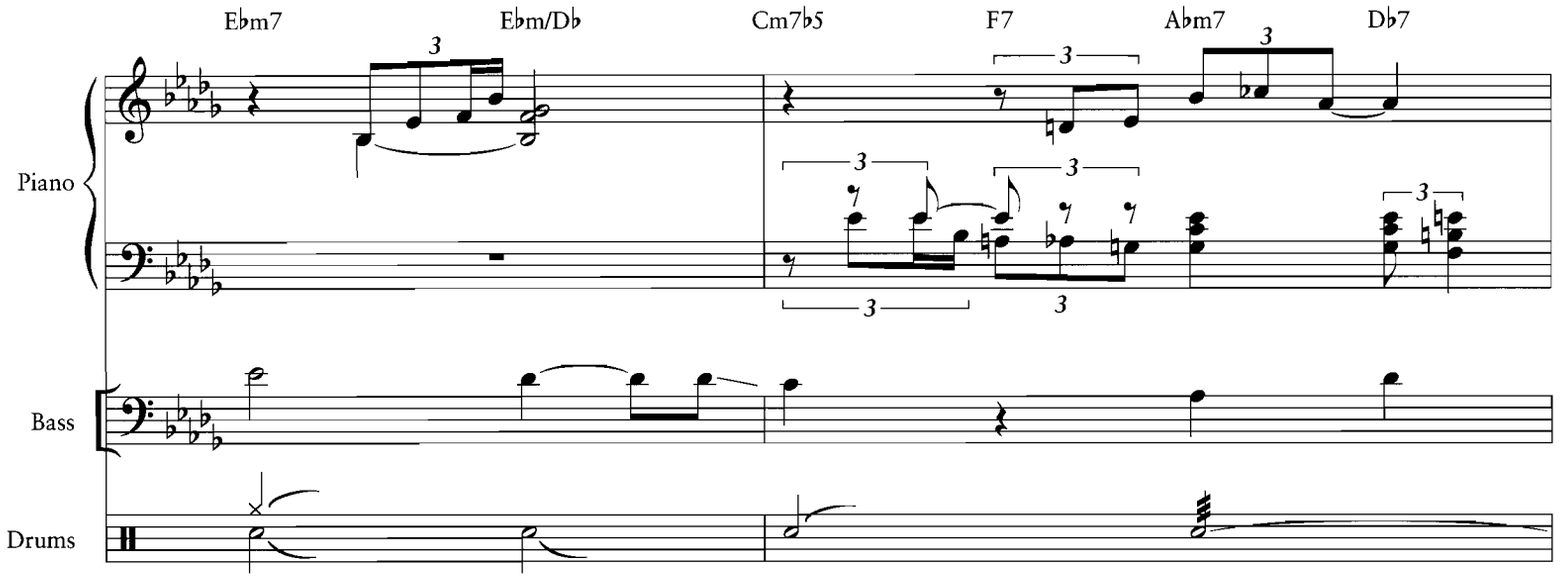
Ebm7
Ebm/Db
Cm7b5
F7
Abm7
Db7
Piano
Bass
Drums

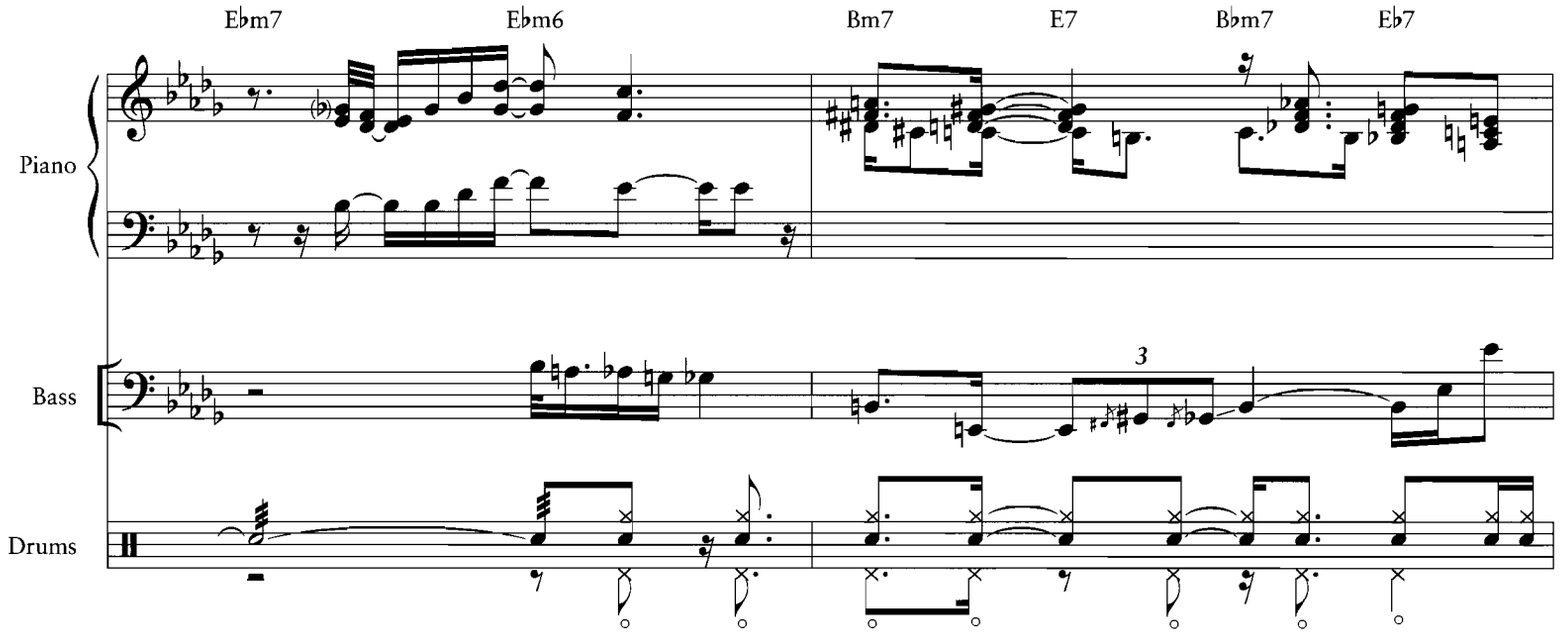
Ebm7
Ebm6
Bm7
E7
Bbm7
Eb7
Piano
Bass
Drums

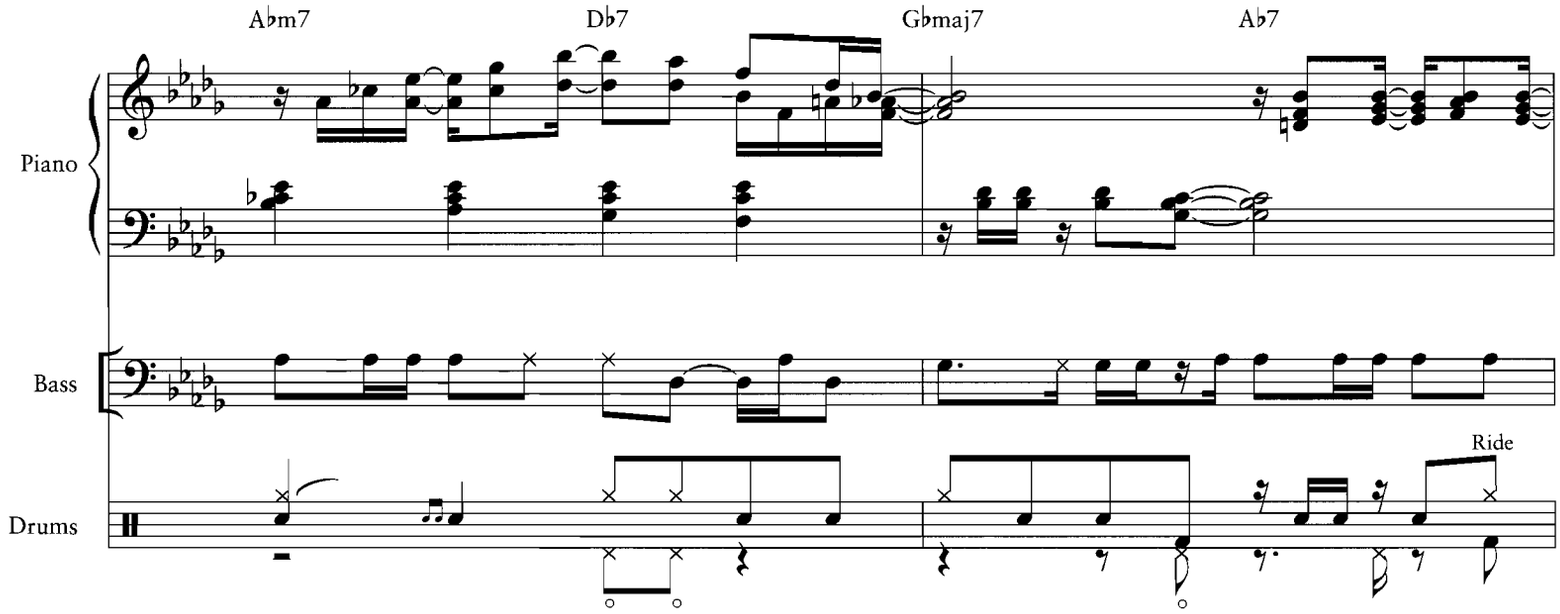
Abm7
Db7
Gbmaj7
Ab7
Piano
Bass
Drums
Ride

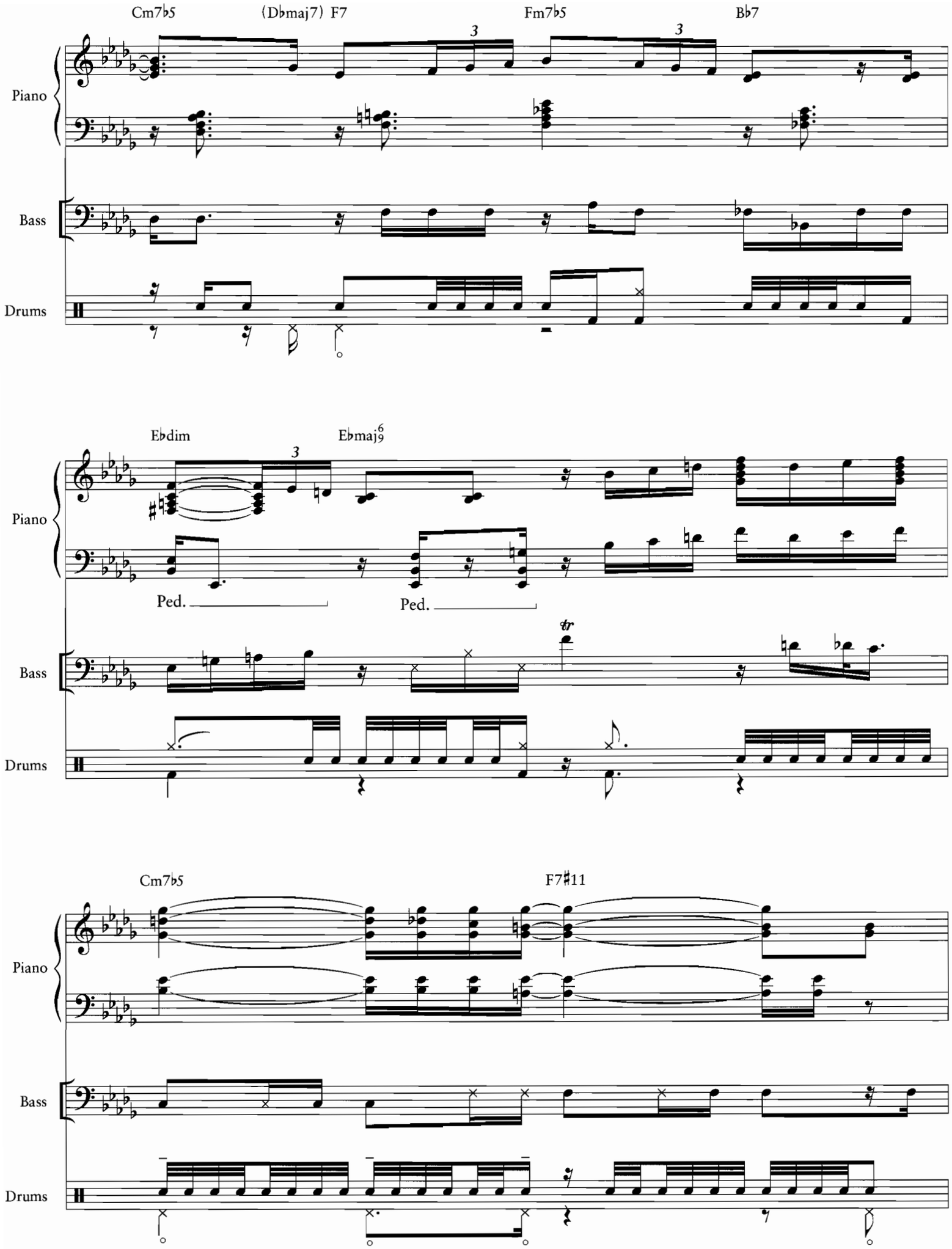
Cm7♭5
(D♭maj7) F7
Fm7♭5
B♭7
Piano
Bass
Drums
E♭dim
E♭maj9 6
Ped.
Ped.
tr
Cm7♭5
F7♯11
Piano
Bass
Drums

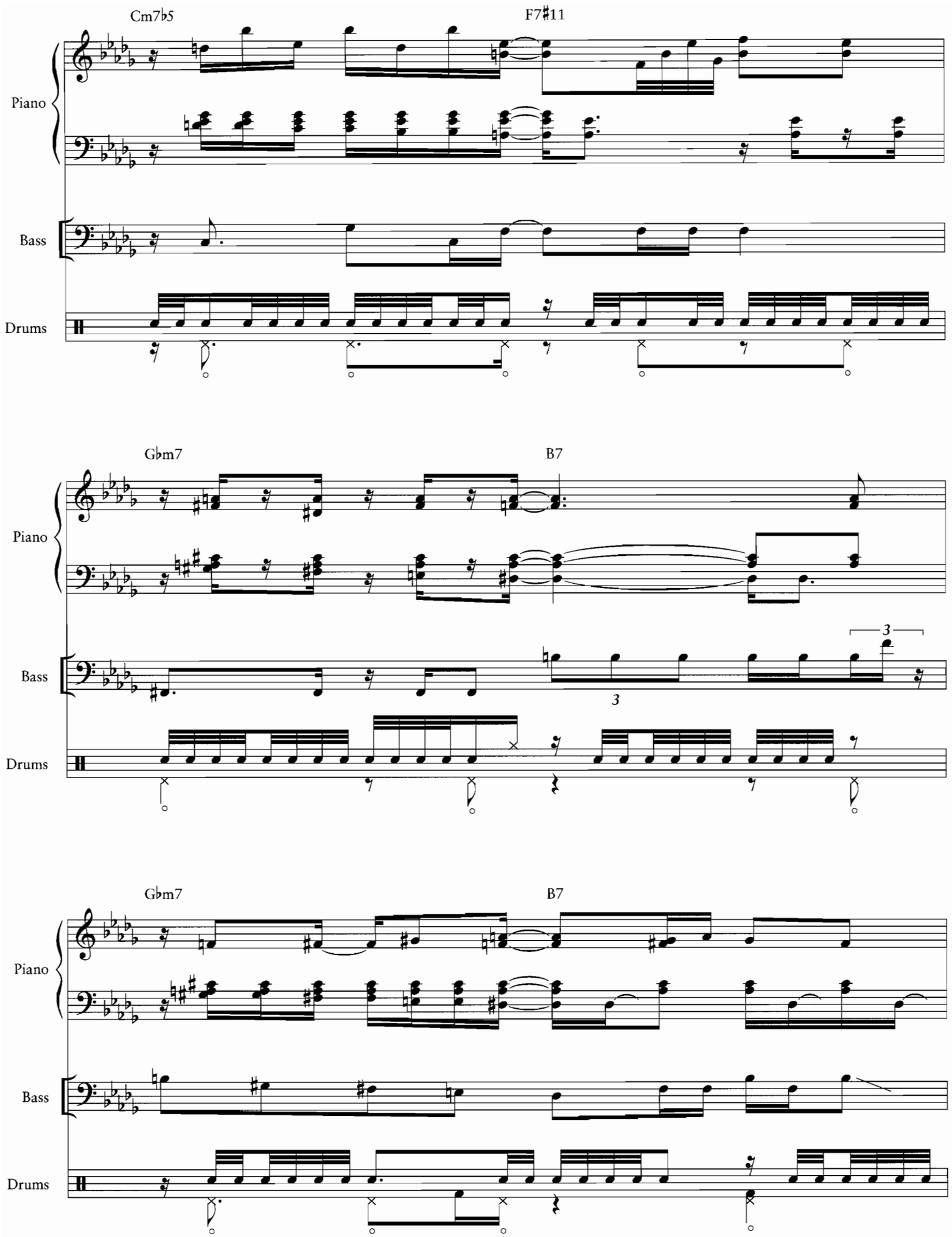
Cm7♭5
F7♯11
Piano
Bass
Drums
G♭m7
B7
Piano
Bass
Drums
3
3
G♭m7
B7
Piano
Bass
Drums

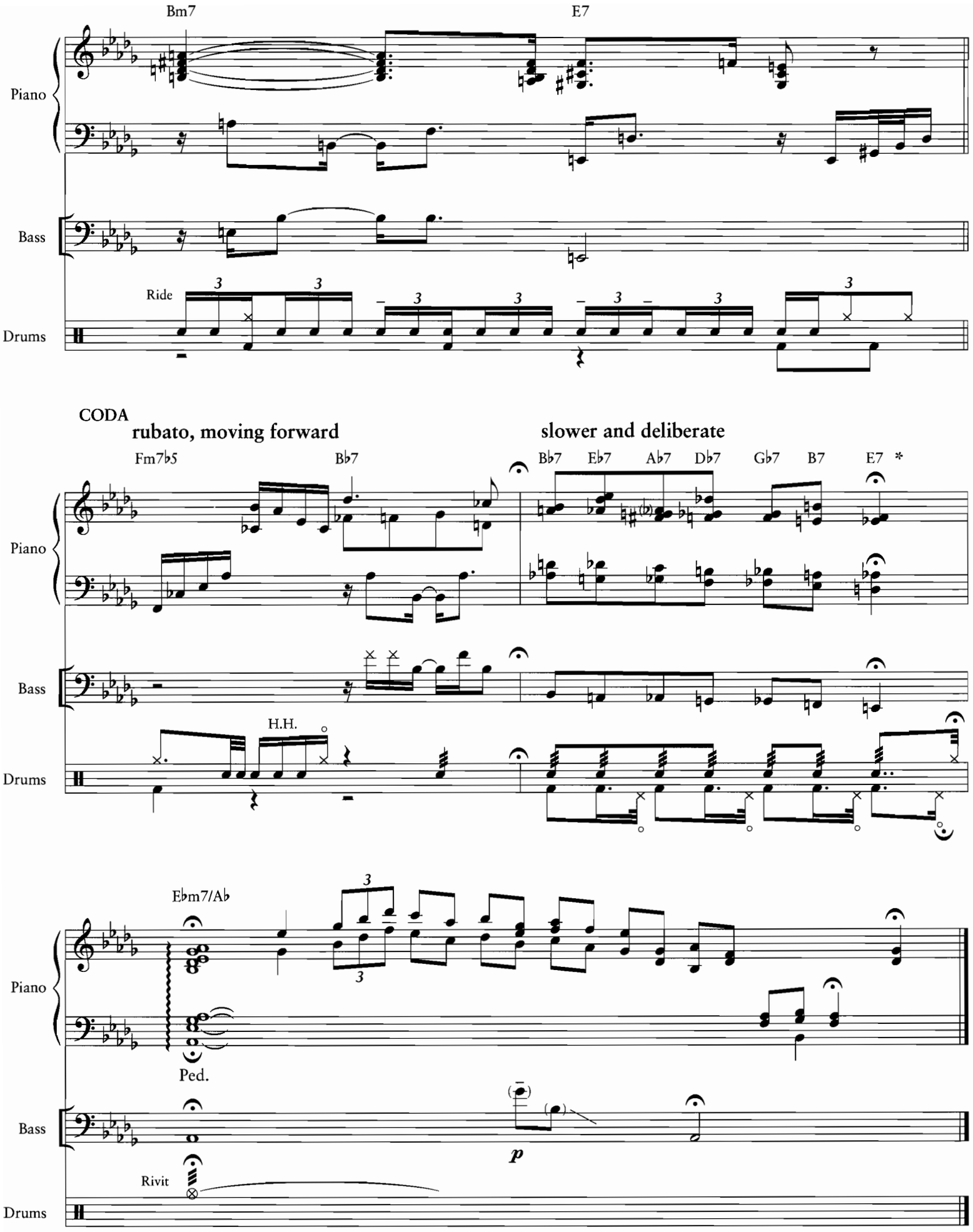

* with added chromatic notes.

A Sleepin' Bee

from HOUSE OF FLOWERS

Lyric by Truman Capote and Harold Arlen
Music by Harold Arlen

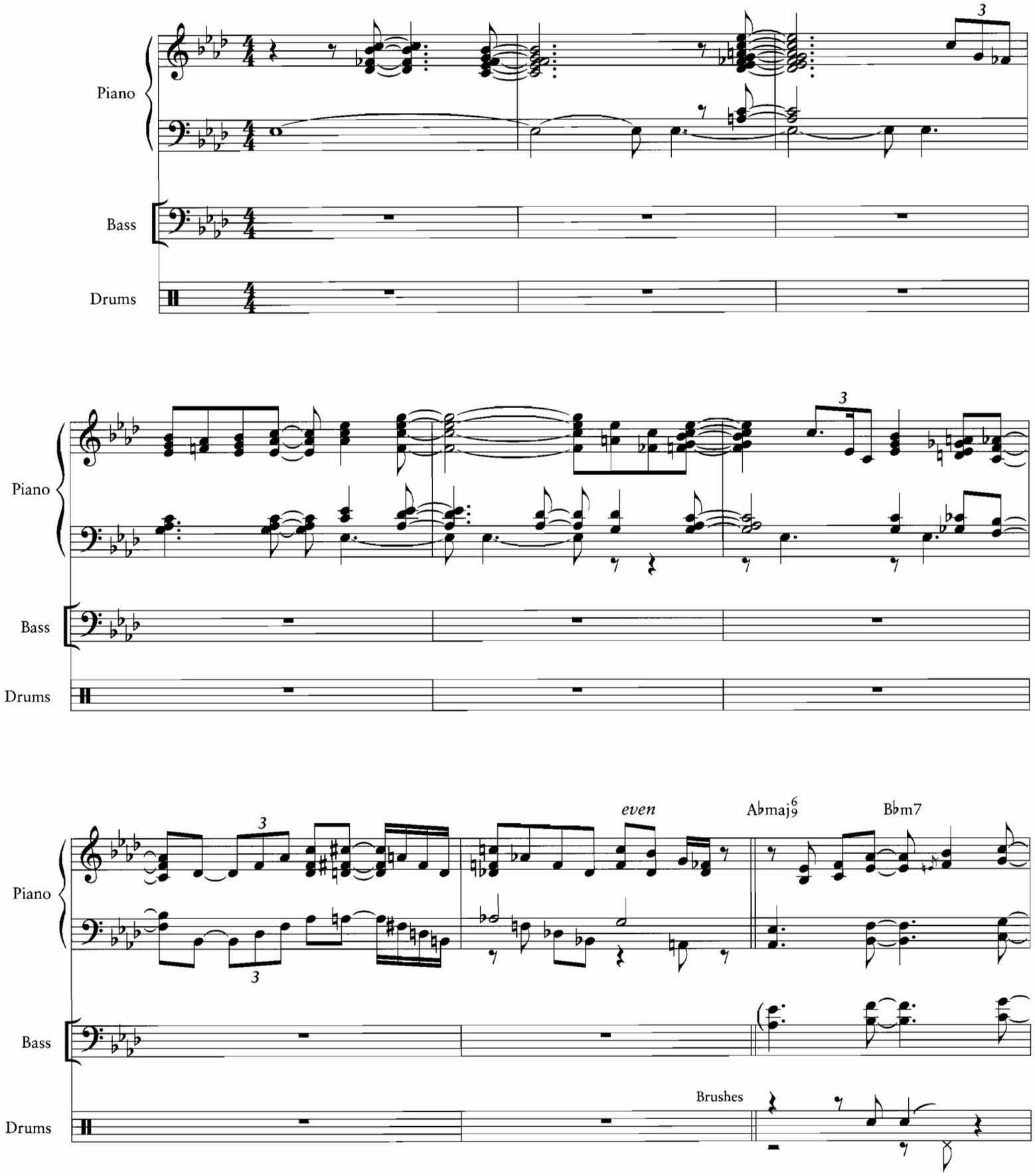

© 1954 (Renewed) HAROLD ARLEN and TRUMAN CAPOTE
All Rights Controlled by HARWIN MUSIC CO.
All Rights Reserved

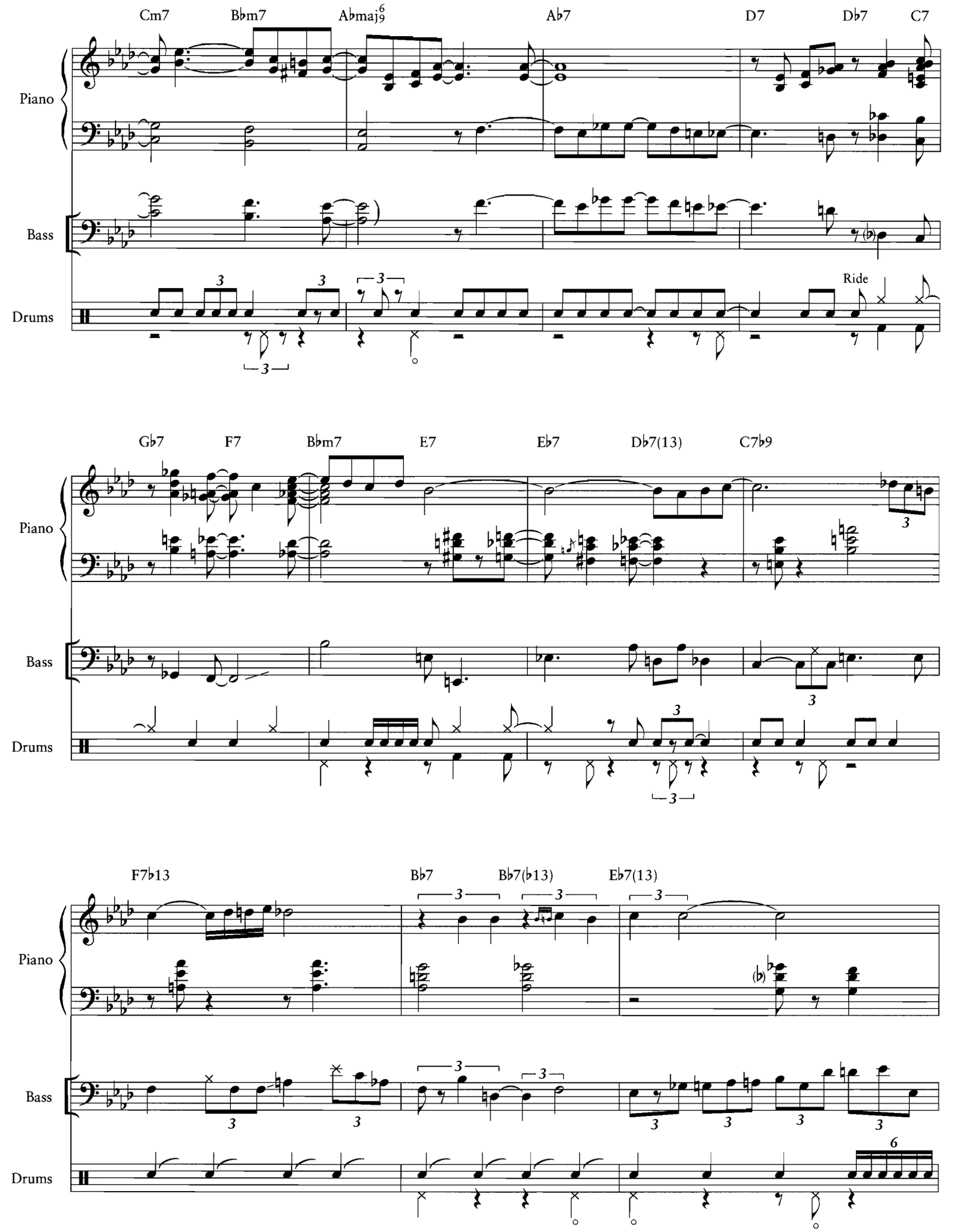
Cm7
Bbm7
Abmaj9 6
Ab7
D7
Db7
C7
Piano
Bass
Drums
Ride
Gb7
F7
Bbm7
E7
Eb7
Db7(13)
C7b9
F7b13
Bb7
Bb7(b13)
Eb7(13)

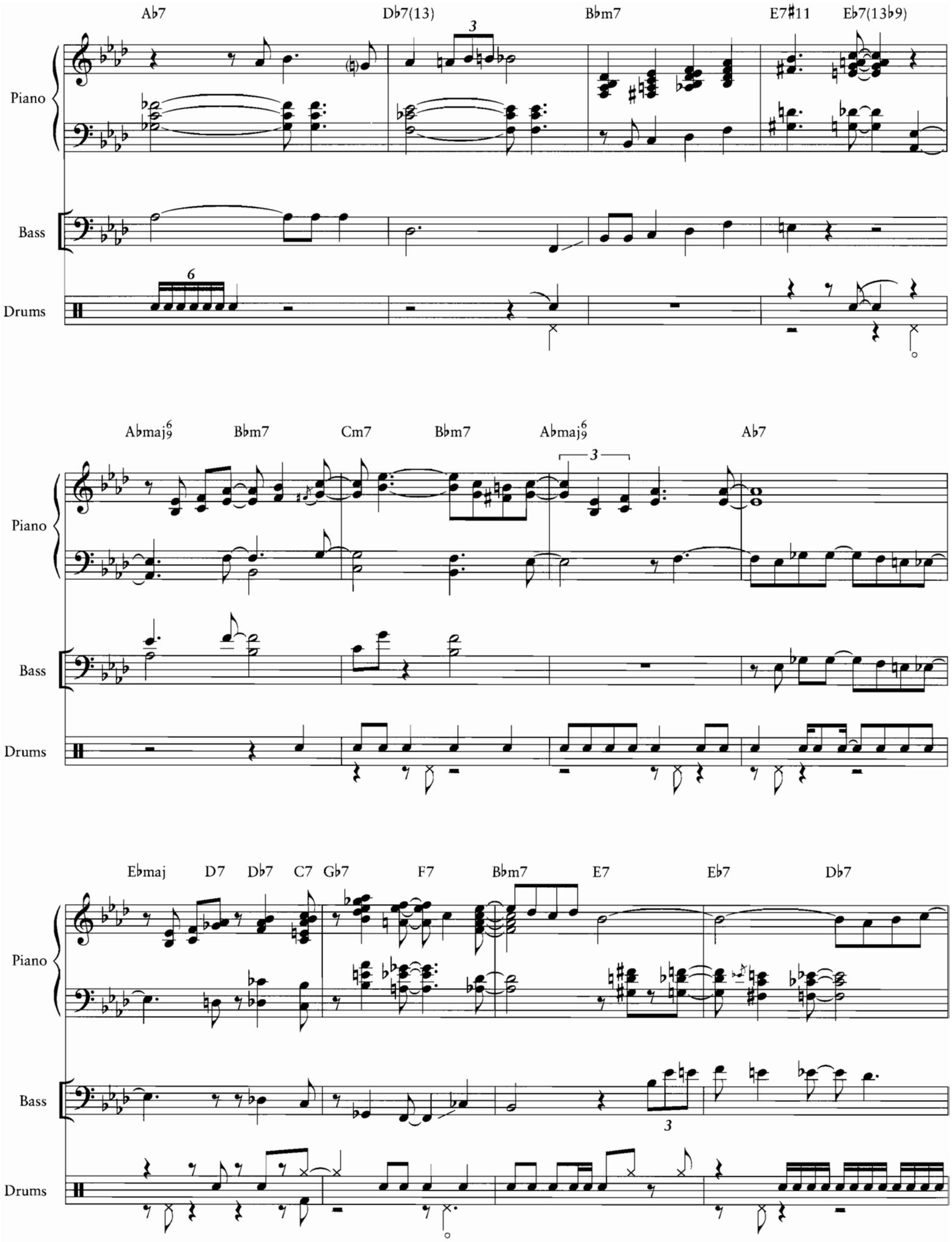
Ab7
Db7(13)
Bbm7
E7#11
Eb7(13b9)
Piano
Bass
Drums
Abmaj9 6
Bbm7
Cm7
Bbm7
Abmaj9 6
Ab7
Piano
Bass
Drums
Ebmaj
D7
Db7
C7
Gb7
F7
Bbm7
E7
Eb7
Db7
Piano
Bass
Drums

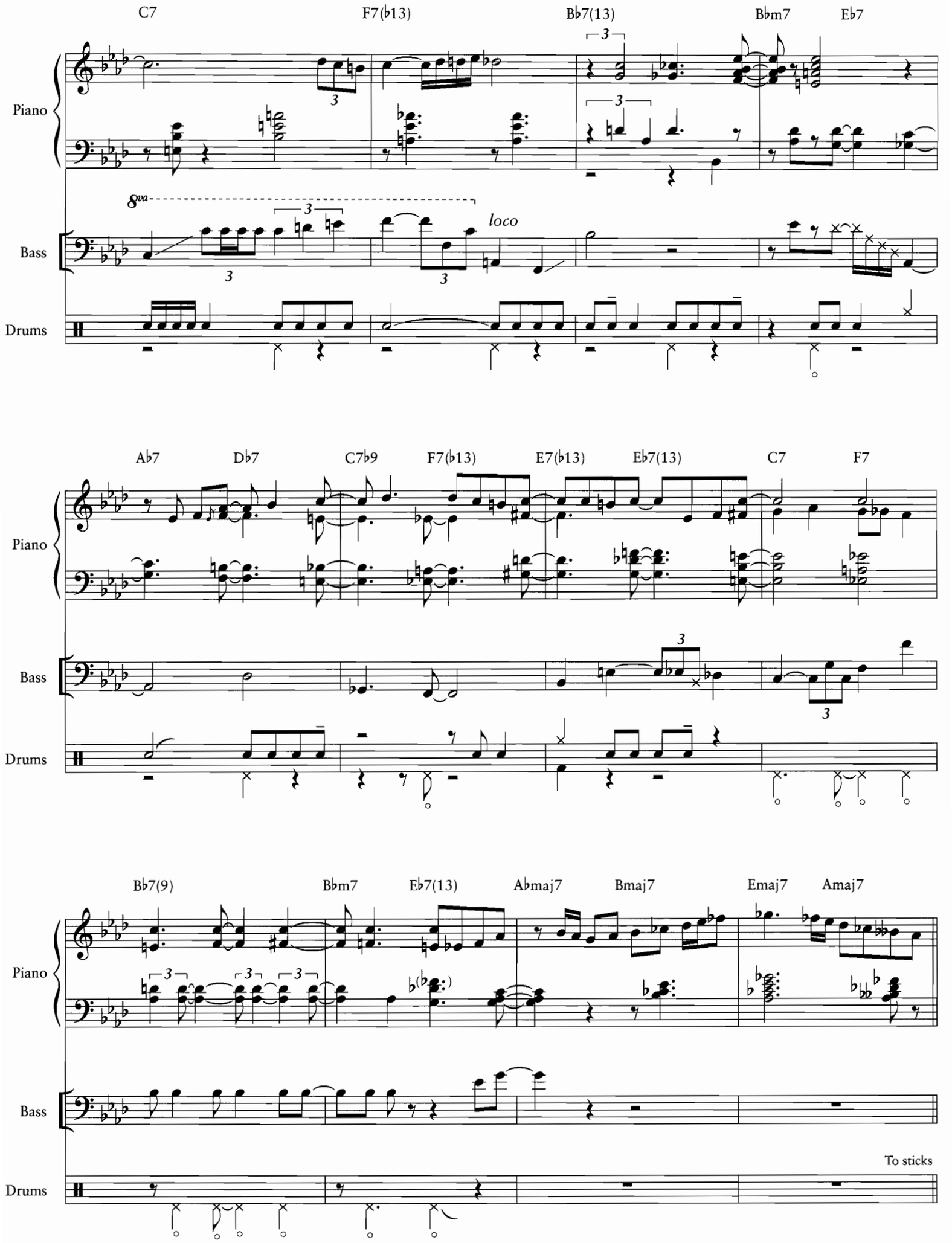
C7
F7(♭13)
B♭7(13)
B♭m7
E♭7
Piano
Bass
Drums
8va
loco
A♭7
D♭7
C7♭9
F7(♭13)
E7(♭13)
E♭7(13)
C7
F7
B♭7(9)
B♭m7
E♭7(13)
A♭maj7
Bmaj7
Emaj7
Amaj7
To sticks

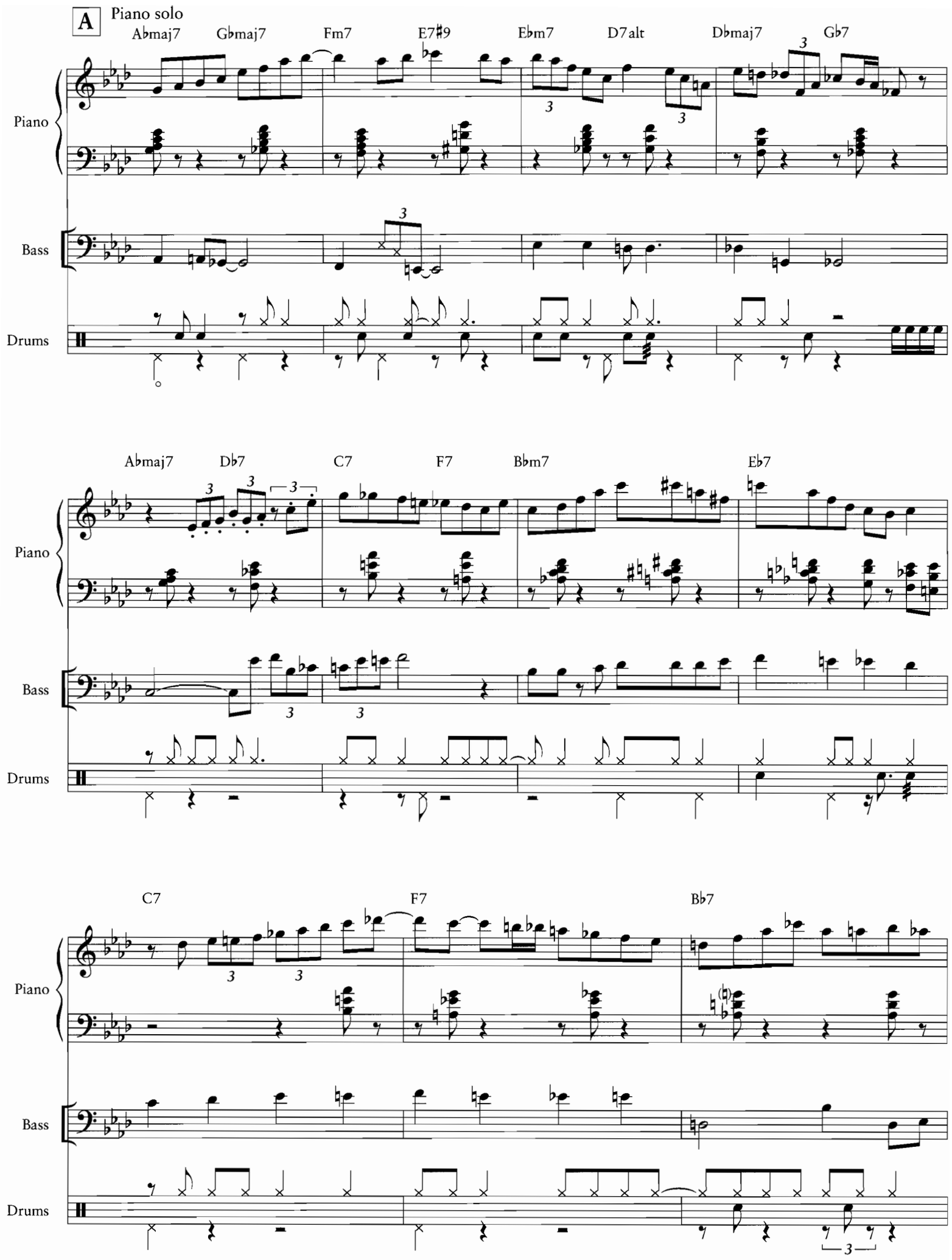
A
Piano solo
A♭maj7
G♭maj7
Fm7
E7♯9
E♭m7
D7alt
D♭maj7
G♭7
Piano
Bass
Drums
A♭maj7
D♭7
C7
F7
B♭m7
E♭7
Piano
Bass
Drums
C7
F7
B♭7
Piano
Bass
Drums

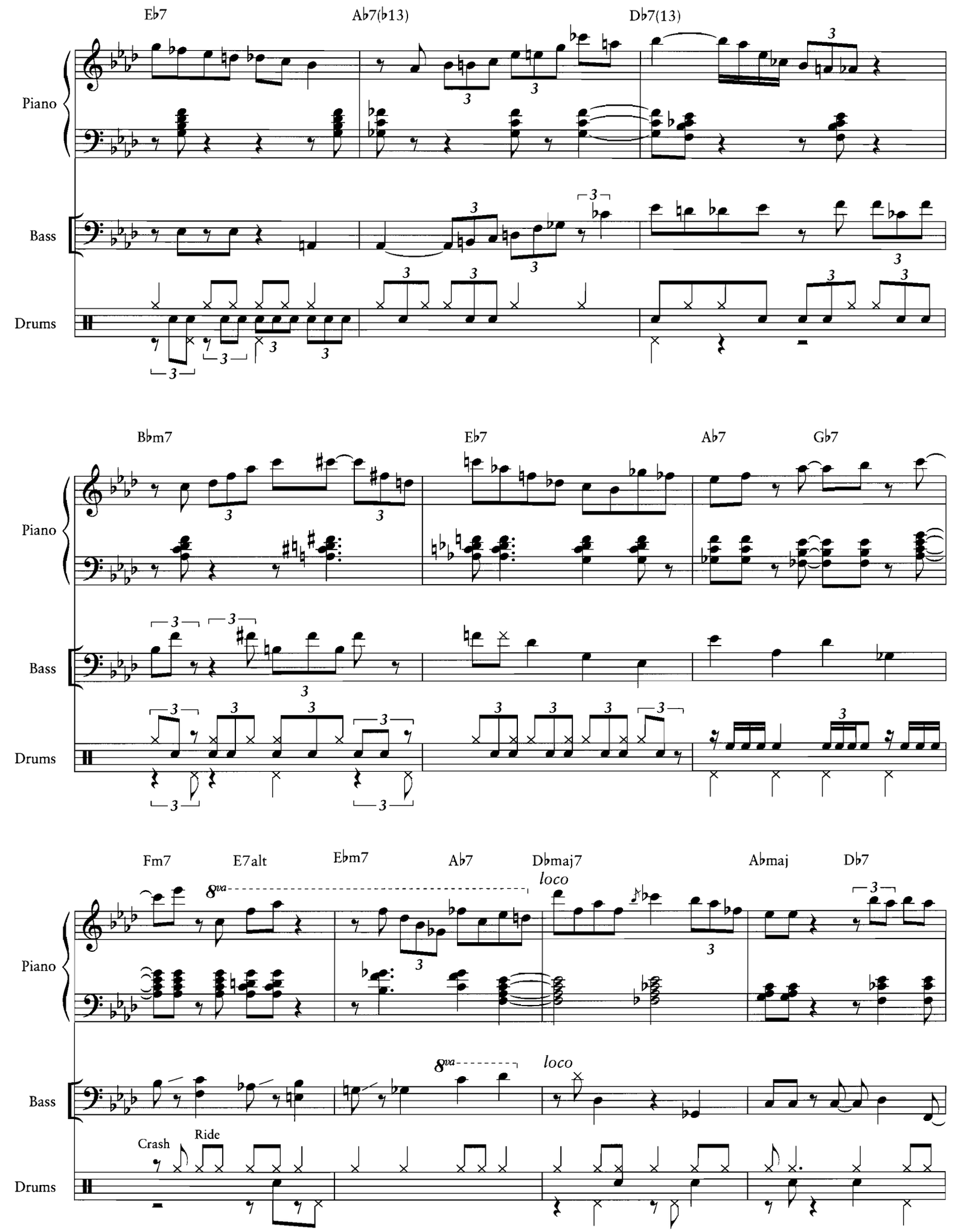
E♭7
A♭7(♭13)
D♭7(13)
Piano
Bass
Drums
B♭m7
E♭7
A♭7
G♭7
Piano
Bass
Drums
Fm7
E7alt
E♭m7
A♭7
D♭maj7
A♭maj
D♭7
8va
loco
Piano
Bass
Crash
Ride
Drums

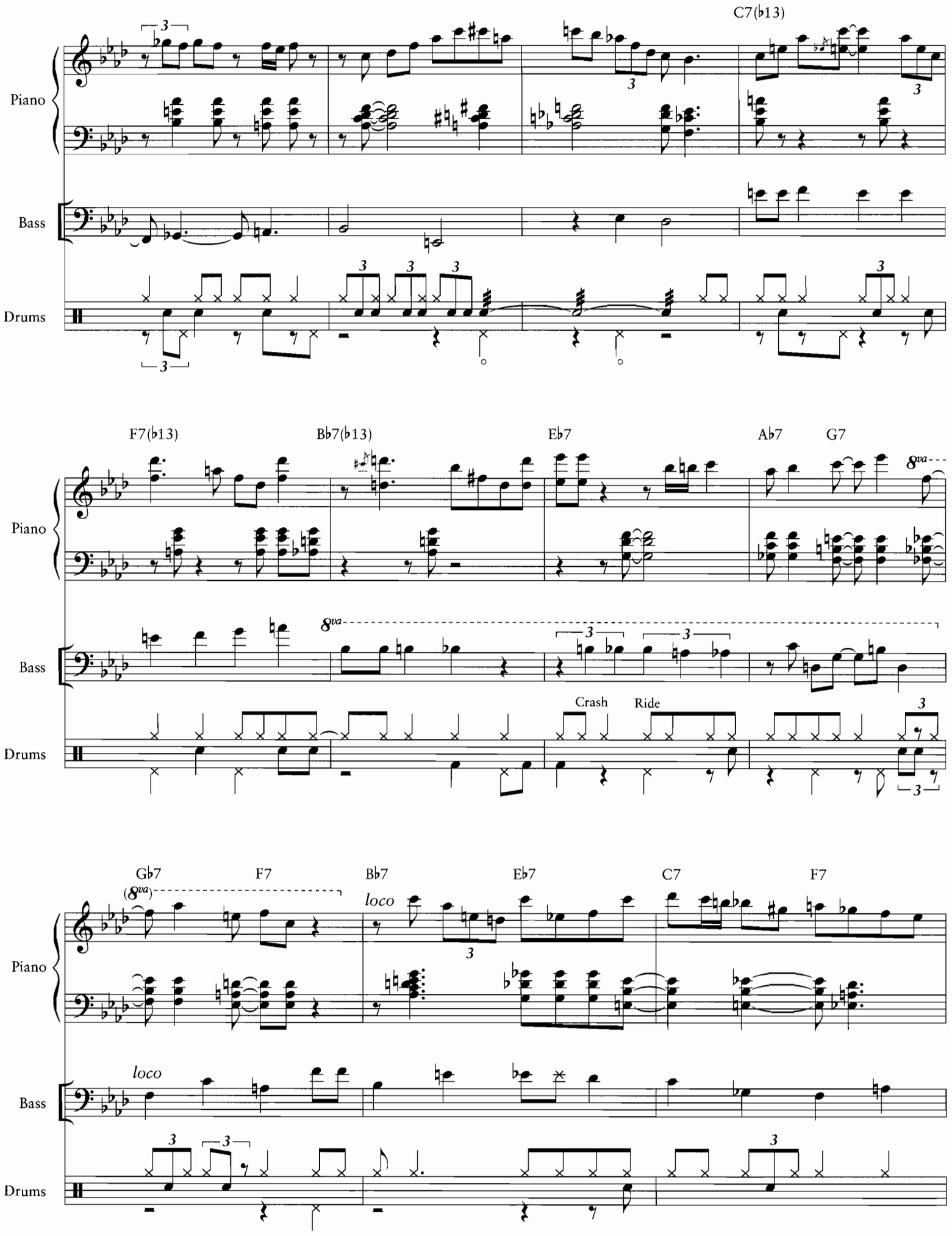
C7(♭13)
Piano
Bass
Drums
F7(♭13)
Bb7(♭13)
Eb7
Ab7
G7
8va
Crash
Ride
Gb7
F7
Bb7
Eb7
C7
F7
(8va)
loco

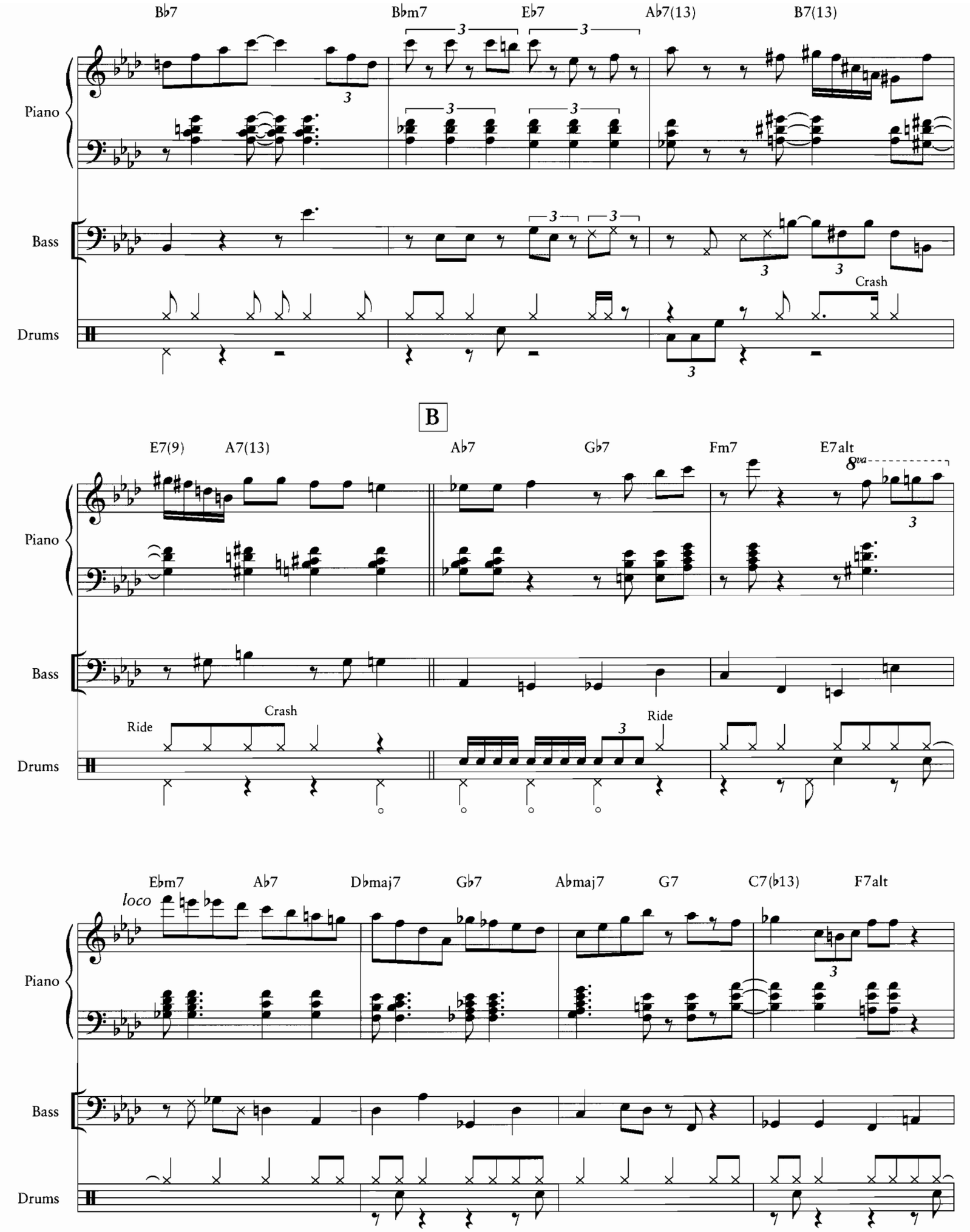
Bb7
Bbm7
Eb7
Ab7(13)
B7(13)
Piano
Bass
Drums
Crash
B
E7(9)
A7(13)
Ab7
Gb7
Fm7
E7alt
8va
Ride
Crash
Ride
Ebm7
Ab7
Dbmaj7
Gb7
Abmaj7
G7
C7(b13)
F7alt
loco

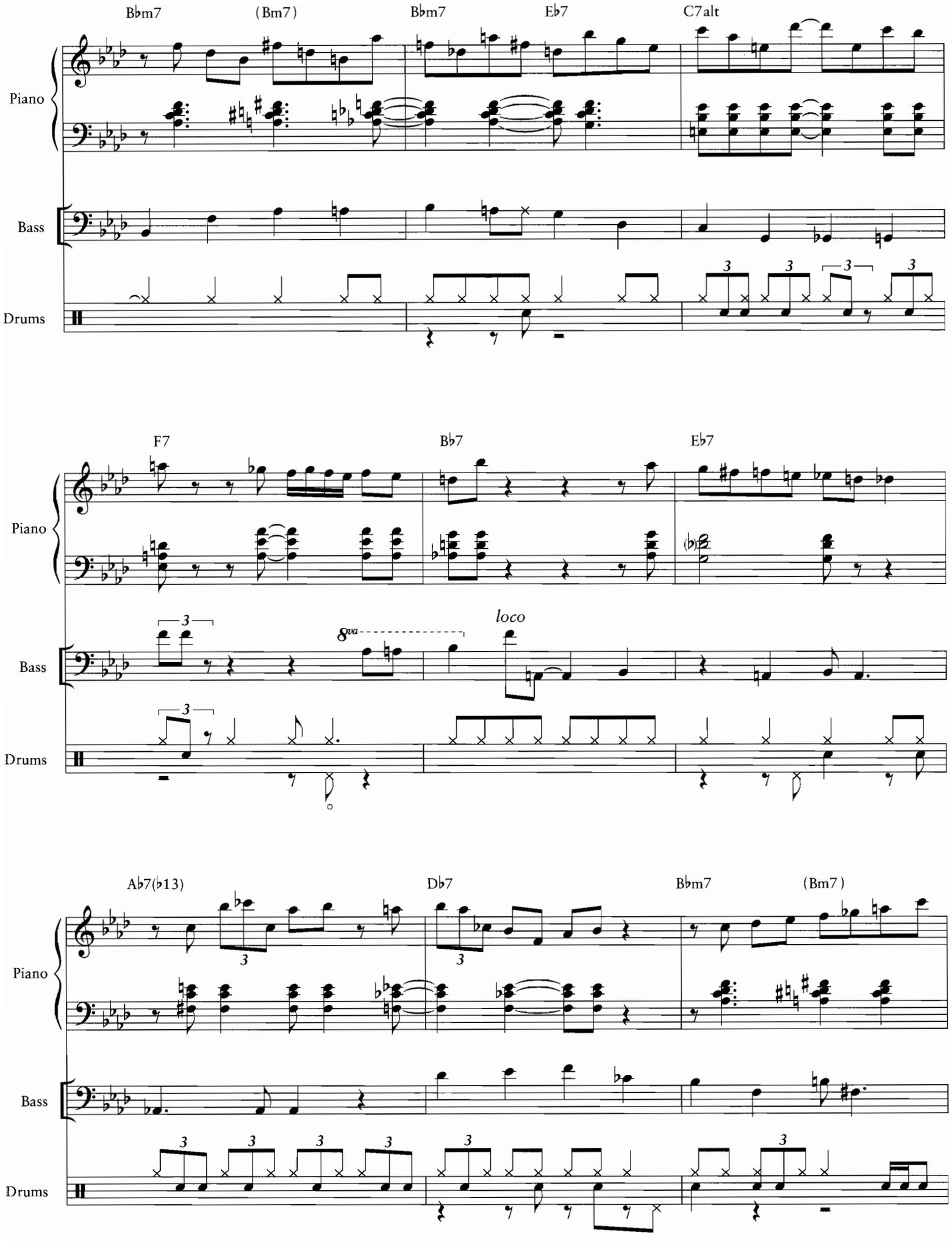
Bbm7
(Bm7)
Bbm7
Eb7
C7alt
Piano
Bass
Drums
F7
Bb7
Eb7
8va
loco
Ab7(b13)
Db7
Bbm7
(Bm7)

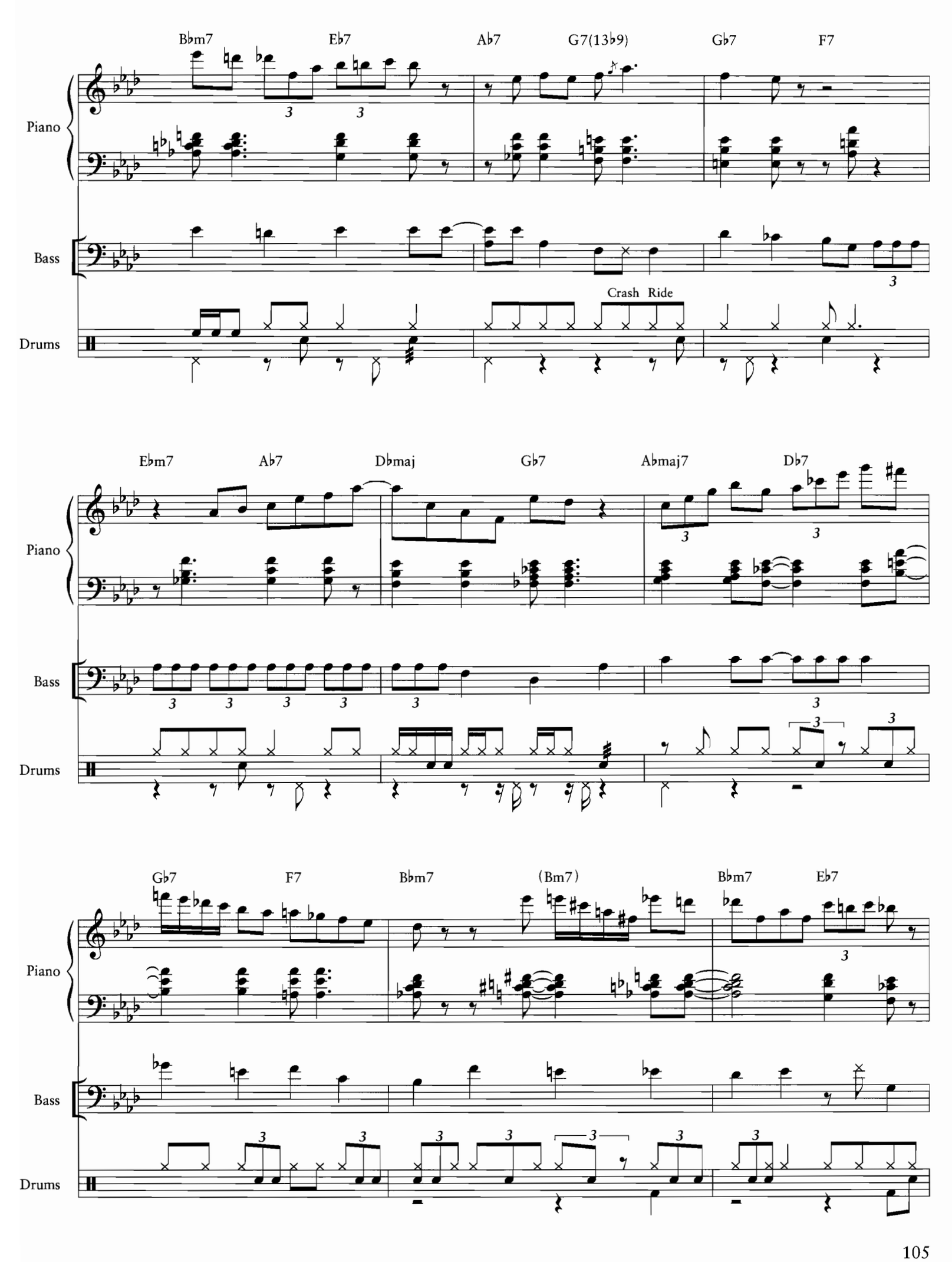
Bbm7
Eb7
Ab7
G7(13b9)
Gb7
F7
Piano
Bass
Crash Ride
Drums
Ebm7
Ab7
Dbmaj
Gb7
Abmaj7
Db7
Piano
Bass
Drums
Gb7
F7
Bbm7
(Bm7)
Bbm7
Eb7
Piano
Bass
Drums

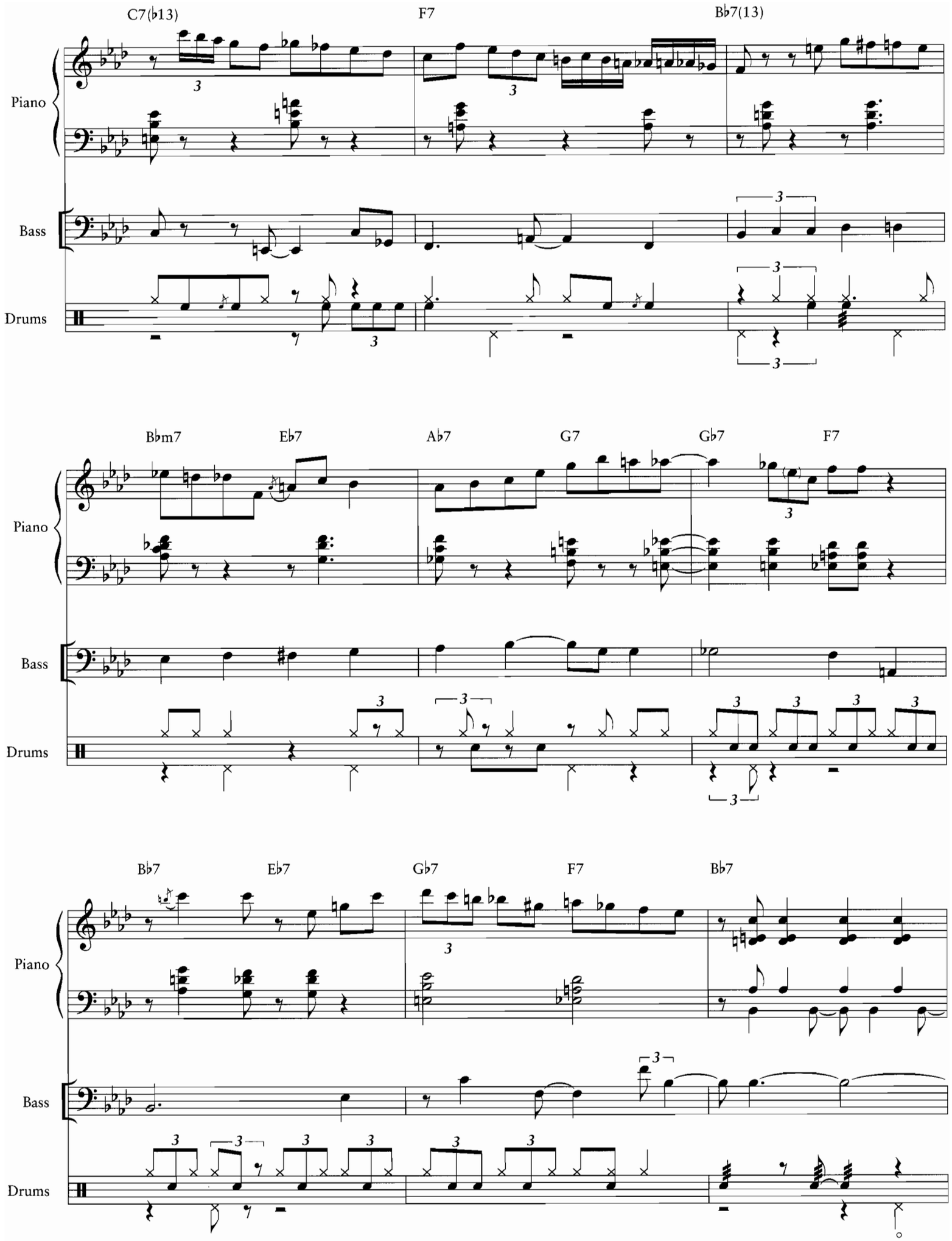
C7(♭13)
F7
B♭7(13)
Piano
Bass
Drums
B♭m7
E♭7
A♭7
G7
G♭7
F7
Piano
Bass
Drums
B♭7
E♭7
G♭7
F7
B♭7
Piano
Bass
Drums

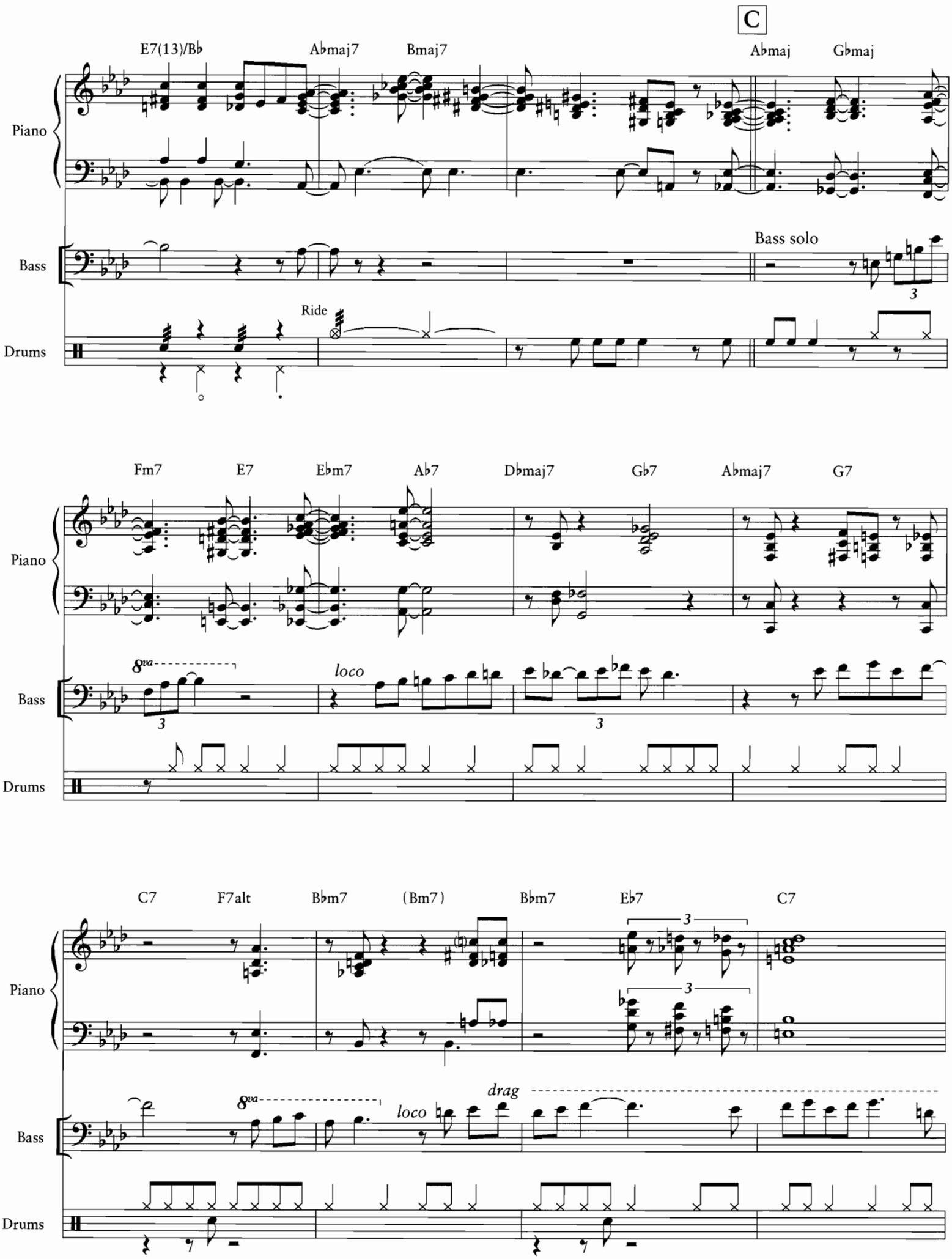
C
E7(13)/B♭
A♭maj7
Bmaj7
A♭maj
G♭maj
Piano
Bass
Bass solo
Ride
Drums
Fm7
E7
E♭m7
A♭7
D♭maj7
G♭7
A♭maj7
G7
8va
loco
C7
F7alt
B♭m7
(Bm7)
B♭m7
E♭7
C7
drag

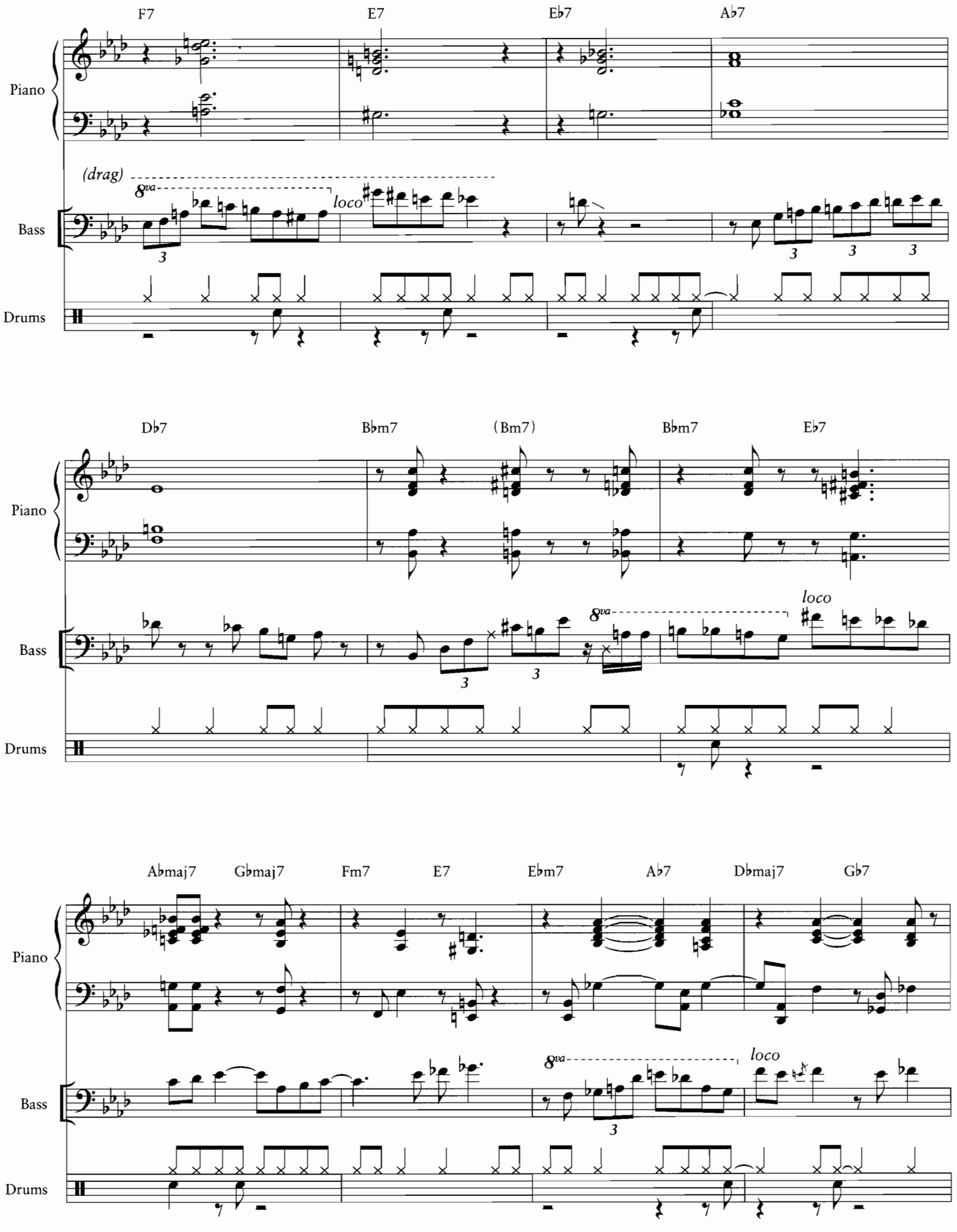
F7
E7
E♭7
A♭7
Piano
(drag)
8va
loco
Bass
Drums
D♭7
B♭m7
(Bm7)
B♭m7
E♭7
Piano
Bass
8va
loco
Drums
A♭maj7
G♭maj7
Fm7
E7
E♭m7
A♭7
D♭maj7
G♭7
Piano
Bass
8va
loco
Drums

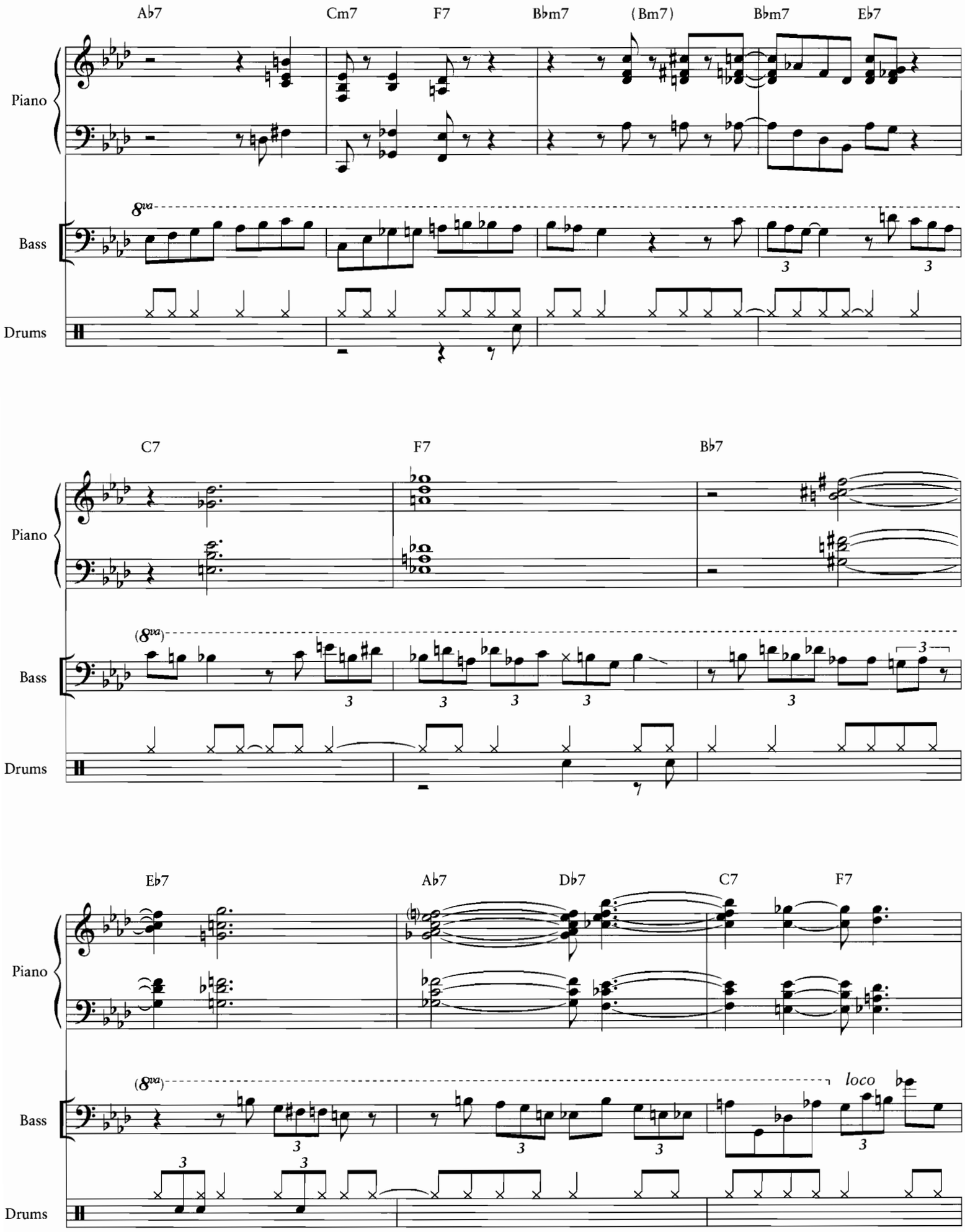
Ab7
Cm7
F7
Bbm7
(Bm7)
Bbm7
Eb7
Piano
Bass
Drums
8va
C7
F7
Bb7
(8va)
Eb7
Ab7
Db7
C7
F7
loco

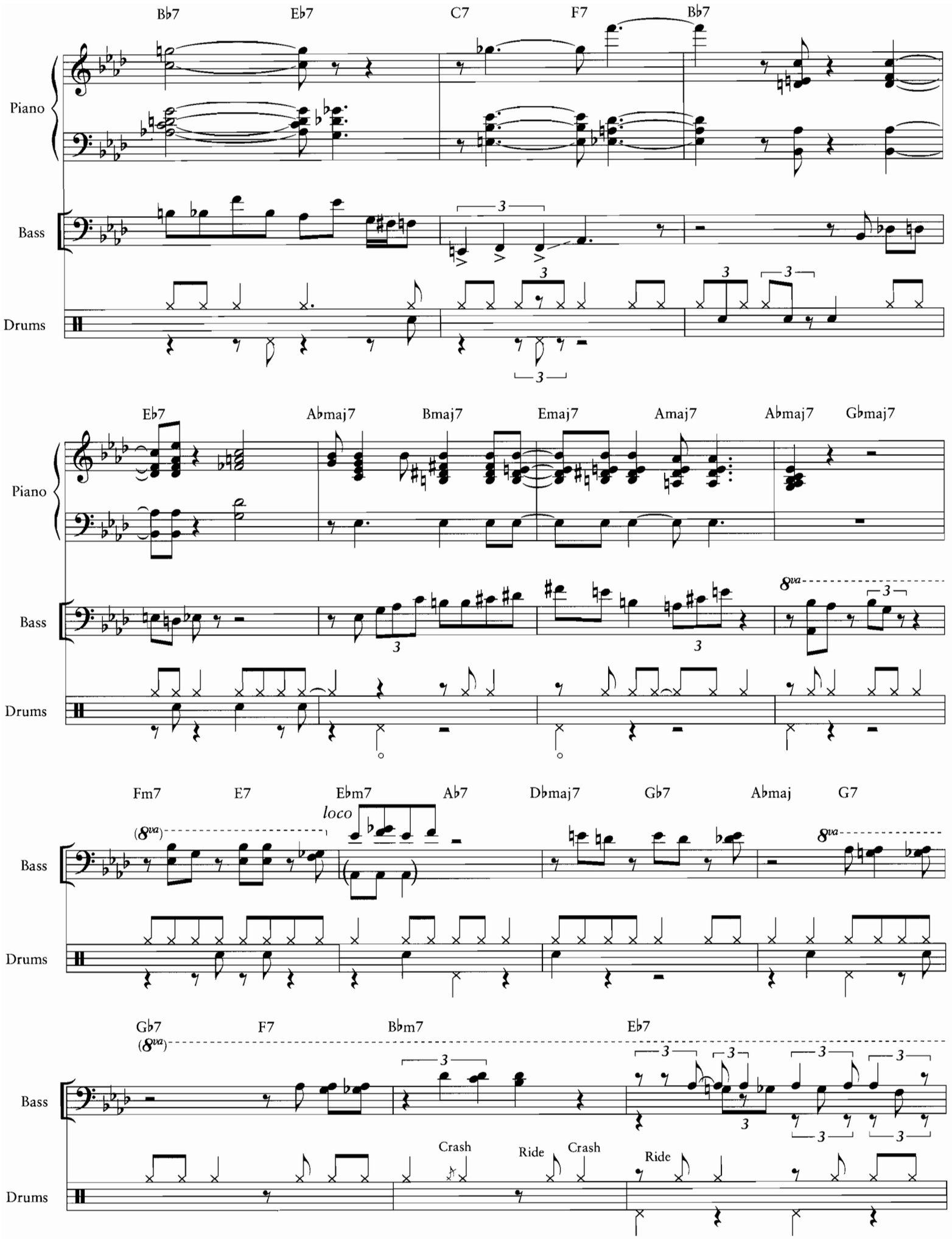
Bb7
Eb7
C7
F7
Bb7
Piano
Bass
Drums
Eb7
Abmaj7
Bmaj7
Emaj7
Amaj7
Abmaj7
Gbmaj7
8va
Fm7
E7
Ebm7
Ab7
Dbmaj7
Gb7
Abmaj
G7
loco
(8va)
Gb7
F7
Bbm7
Eb7
Crash
Ride
Crash
Ride

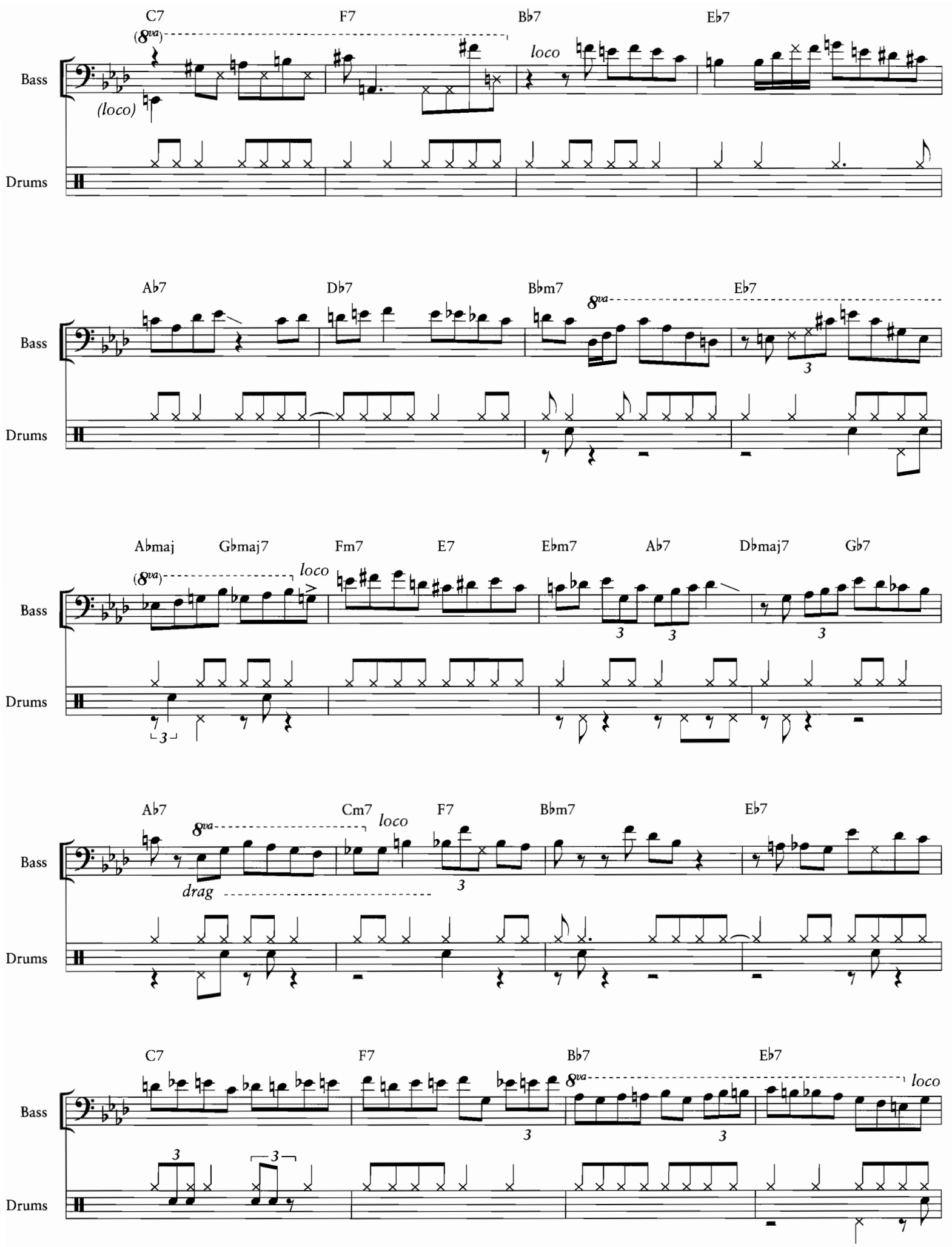
C7
F7
Bb7
Eb7
Bass
Drums
(8va)
(loco)
loco
Ab7
Db7
Bbm7
Eb7
8va
Abmaj
Gbmaj7
Fm7
E7
Ebm7
Ab7
Dbmaj7
Gb7
Ab7
Cm7
F7
Bbm7
Eb7
drag
C7
F7
Bb7
Eb7

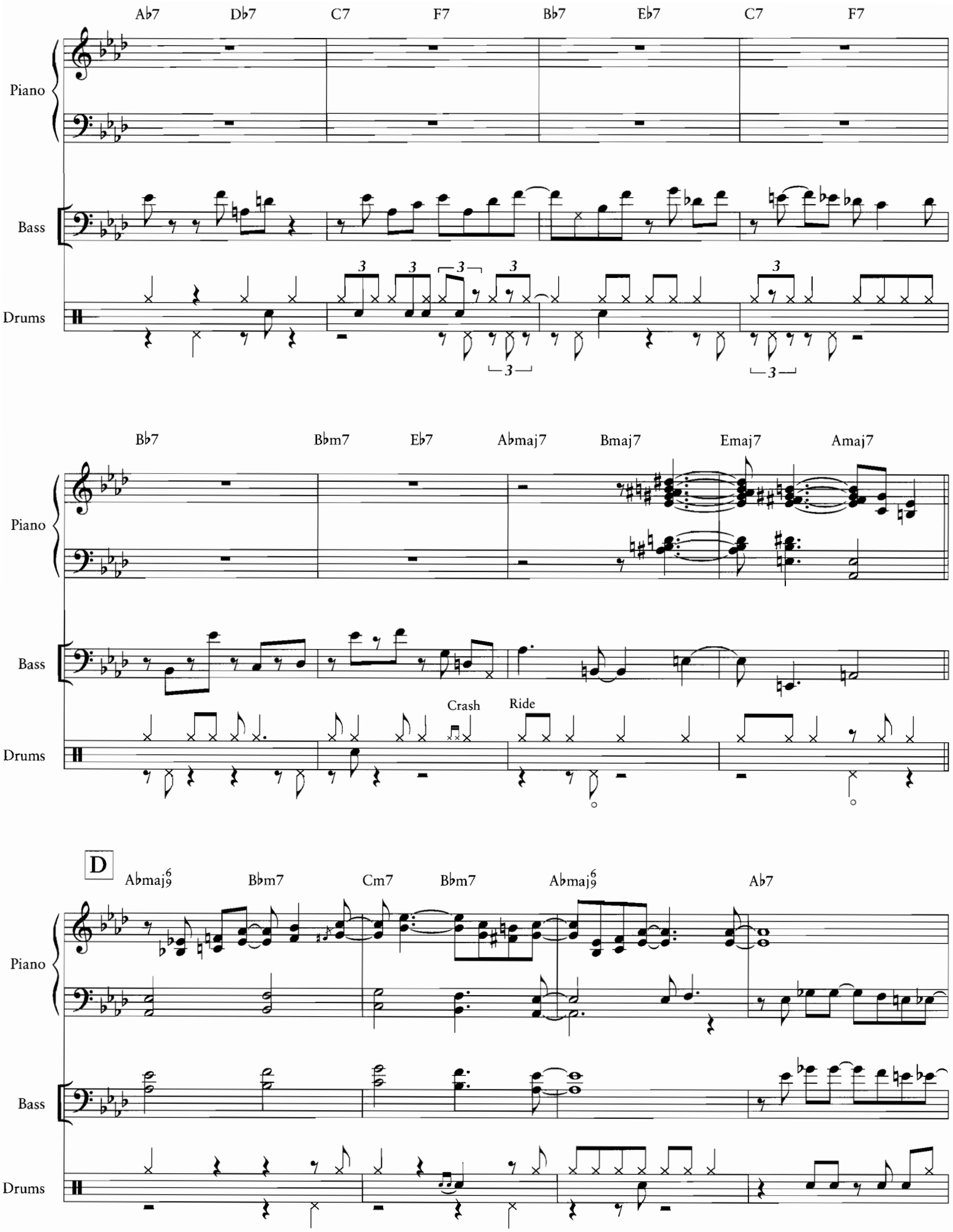
Ab7
Db7
C7
F7
Bb7
Eb7
C7
F7
Piano
Bass
Drums
Bb7
Bbm7
Eb7
Abmaj7
Bmaj7
Emaj7
Amaj7
Crash
Ride
D
Abmaj9 6
Bbm7
Cm7
Bbm7
Abmaj9 6
Ab7

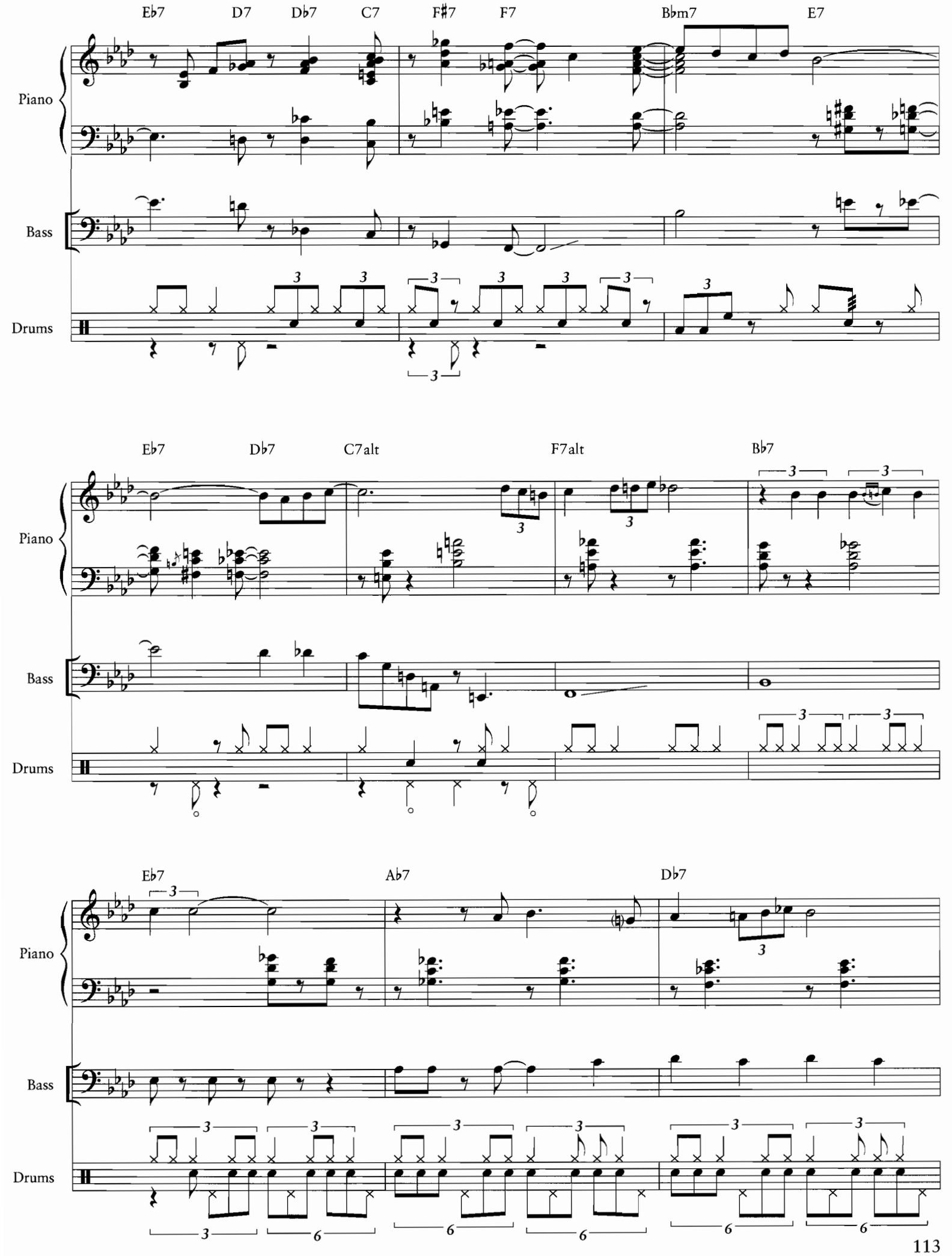
Eb7
D7
Db7
C7
F#7
F7
Bbm7
E7
Piano
Bass
Drums
Eb7
Db7
C7alt
F7alt
Bb7
Piano
Bass
Drums
Eb7
Ab7
Db7
Piano
Bass
Drums

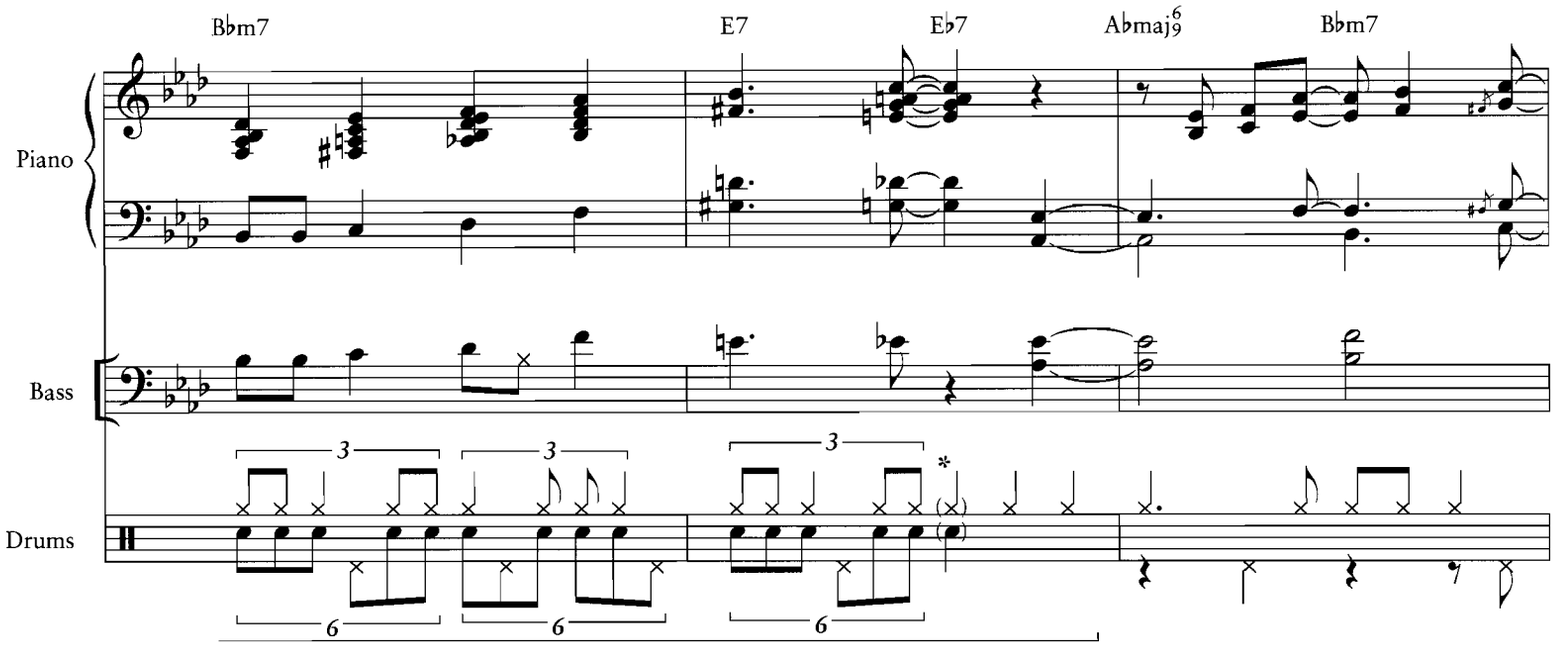

Drums rush here and play one extra triplet quarter note (*)

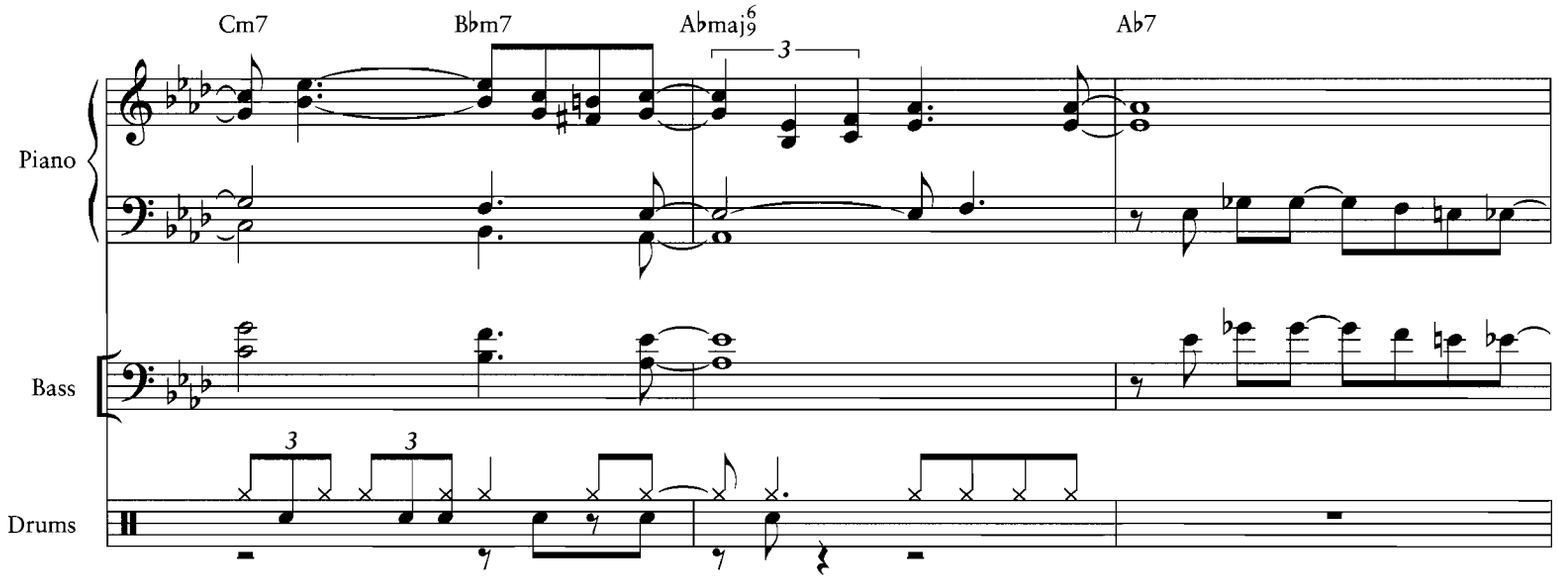

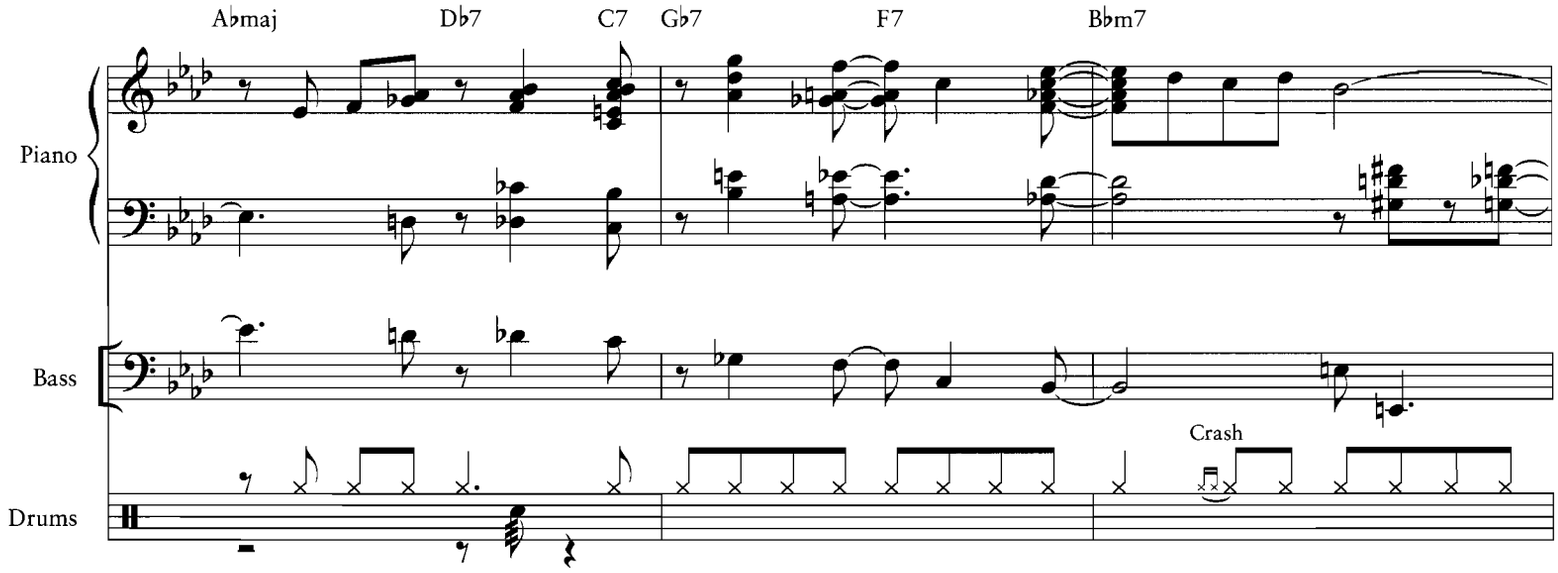

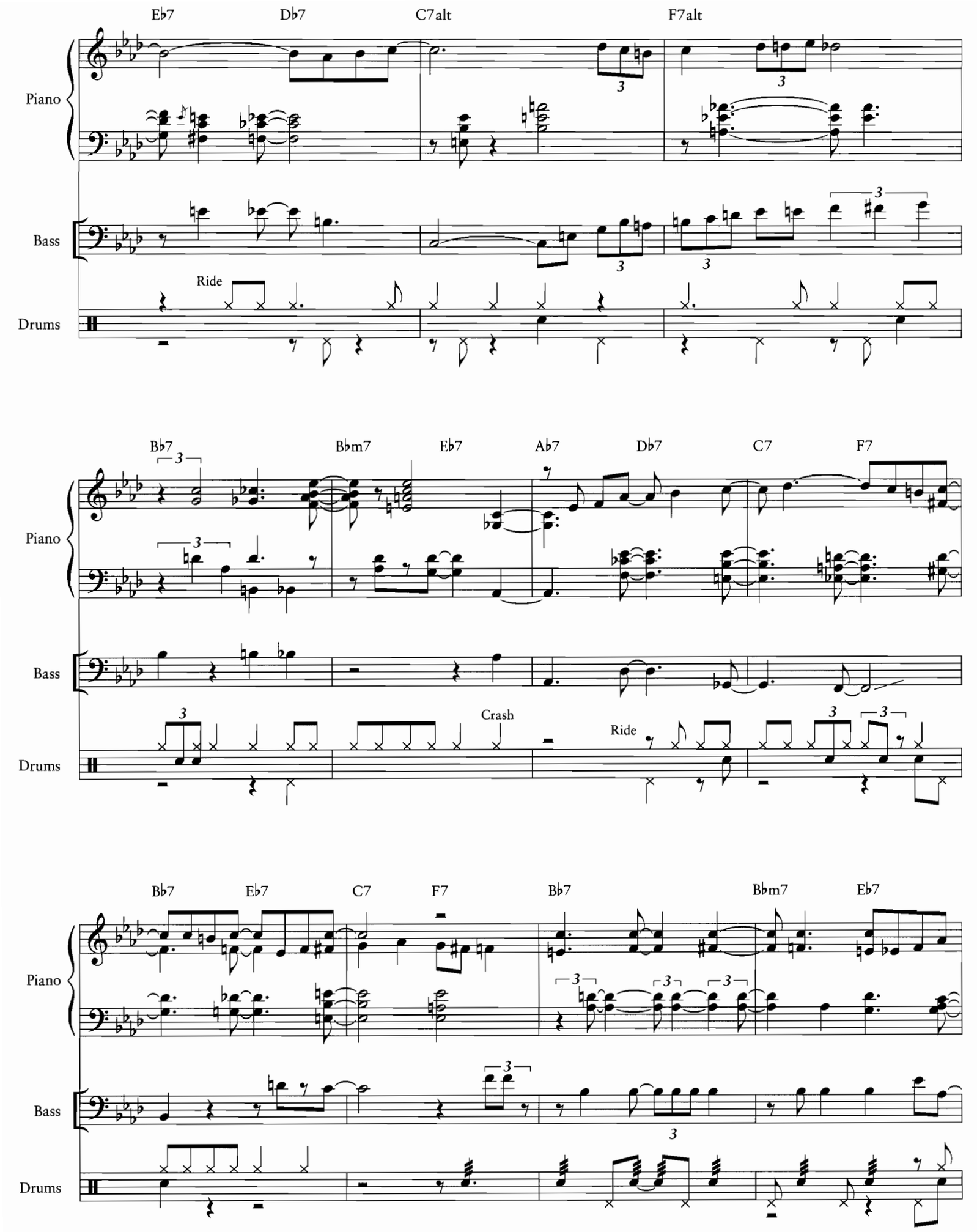
Eb7
Db7
C7alt
F7alt
Piano
Bass
Ride
Drums
Bb7
Bbm7
Eb7
Ab7
Db7
C7
F7
Piano
Bass
Crash
Ride
Drums
Bb7
Eb7
C7
F7
Bb7
Bbm7
Eb7
Piano
Bass
Drums

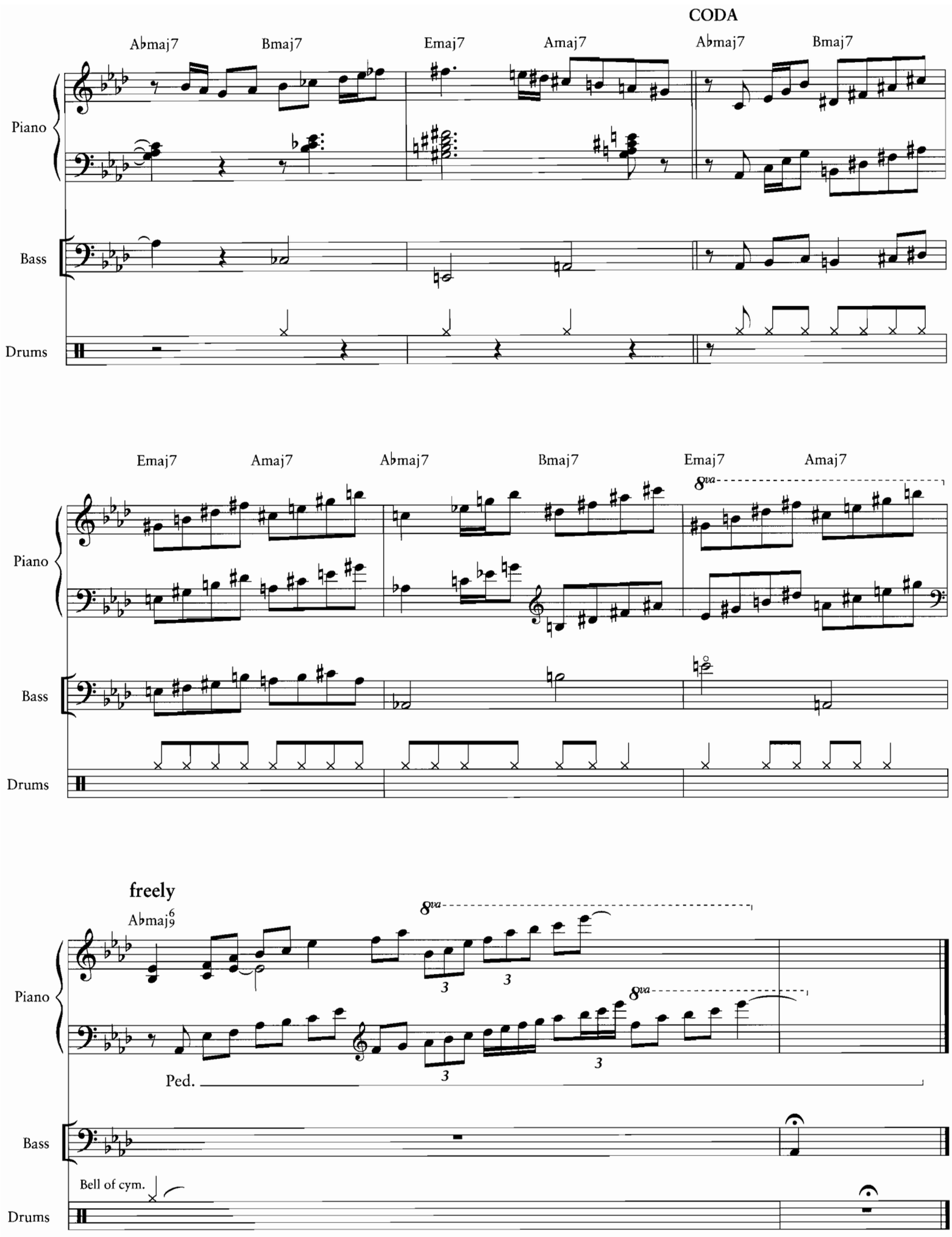
CODA
A♭maj7
Bmaj7
Emaj7
Amaj7
A♭maj7
Bmaj7
Piano
Bass
Drums
Emaj7
Amaj7
A♭maj7
Bmaj7
Emaj7
Amaj7
8va
Piano
Bass
Drums
freely
A♭maj6/9
8va
3
3
8va
3
3
Ped.
Piano
Bass
Bell of cym.
Drums

Some Day My Prince Will Come

Words by Larry Morey
Music by Frank Churchill

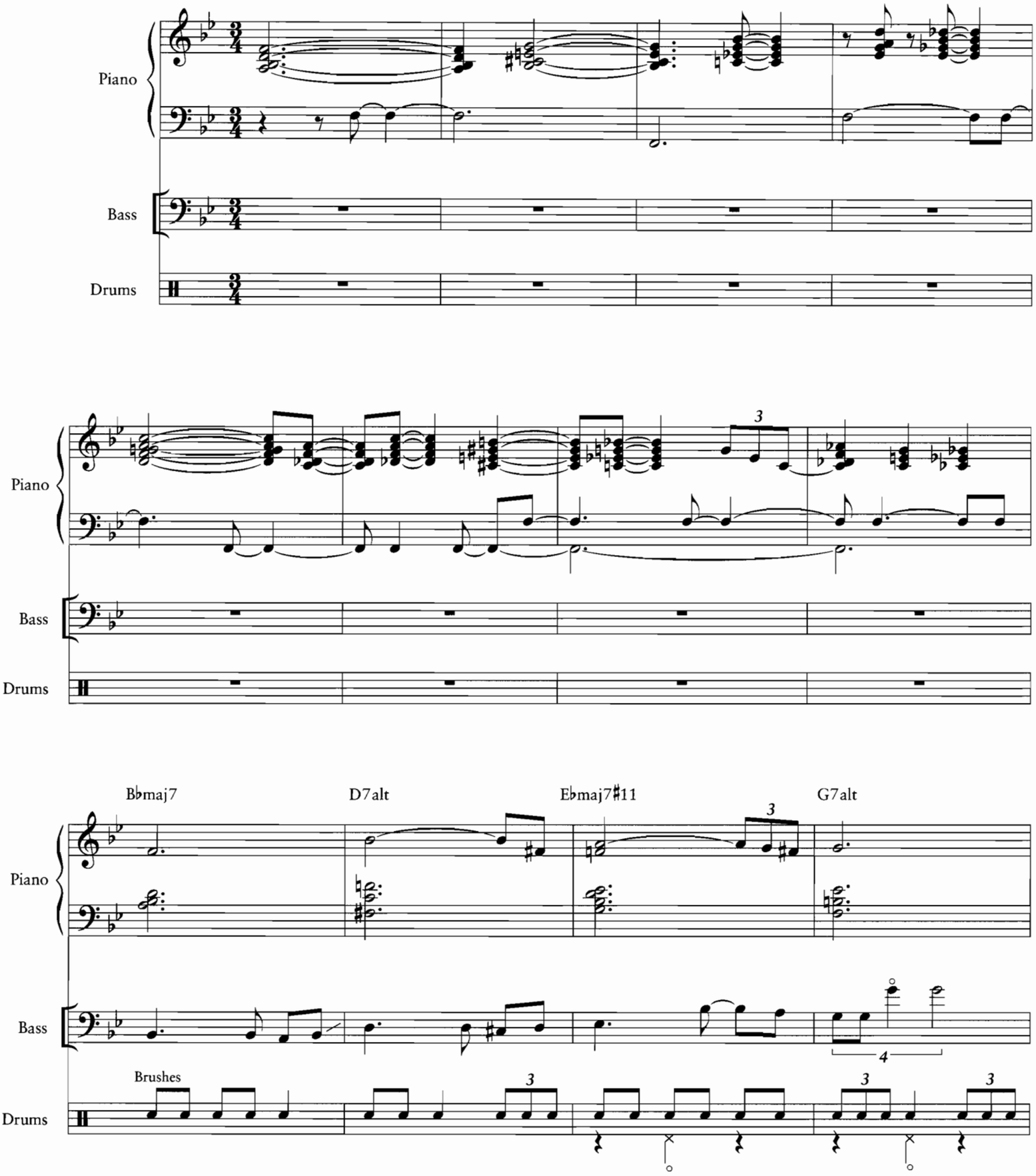

Copyright © 1937 by Bourne Co.
Copyright Renewed
International Copyright Secured All Rights Reserved

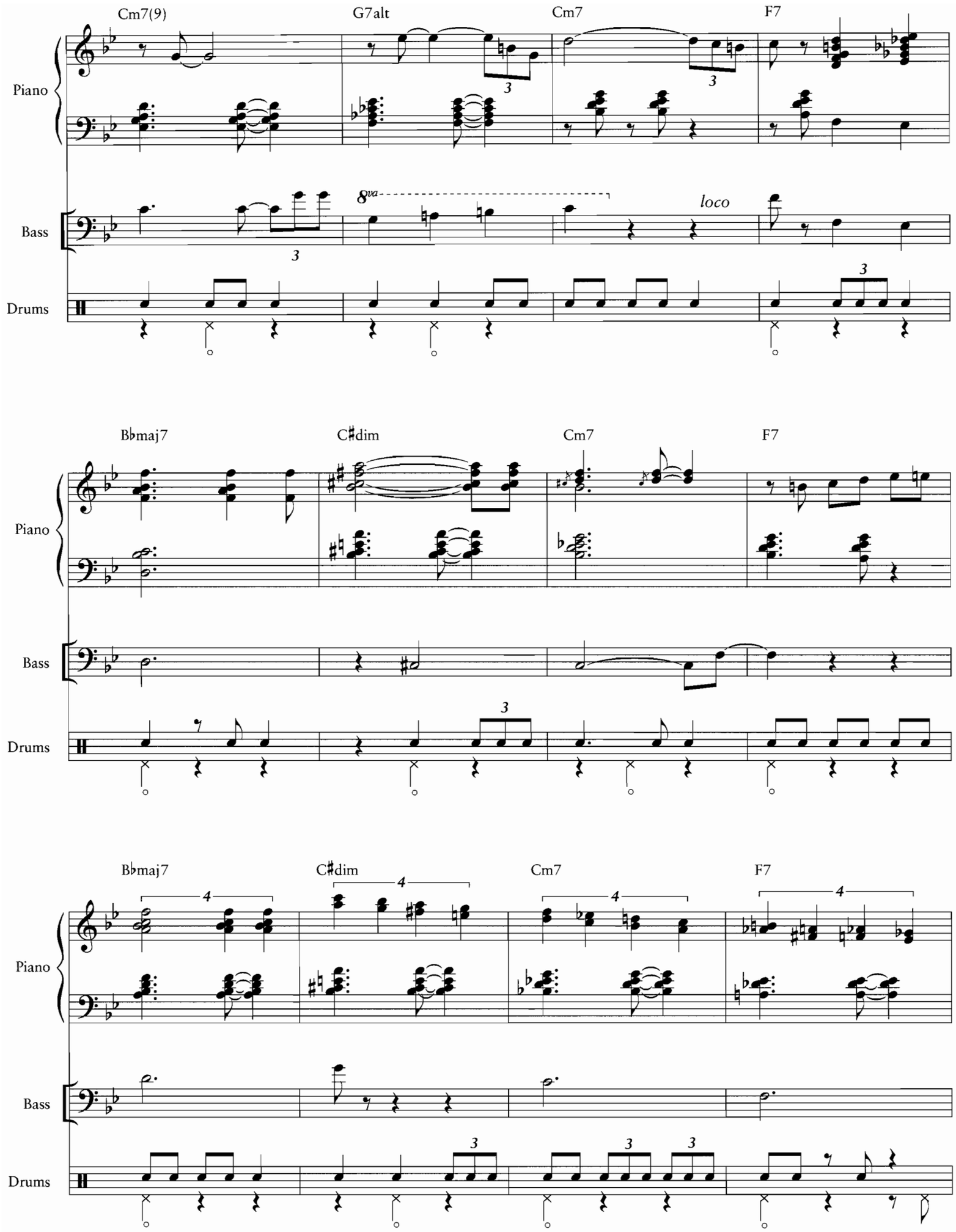
Cm7(9)
G7alt
Cm7
F7
Piano
Bass
Drums
8va
loco
B♭maj7
C♯dim
Cm7
F7
Piano
Bass
Drums
B♭maj7
C♯dim
Cm7
F7
Piano
Bass
Drums

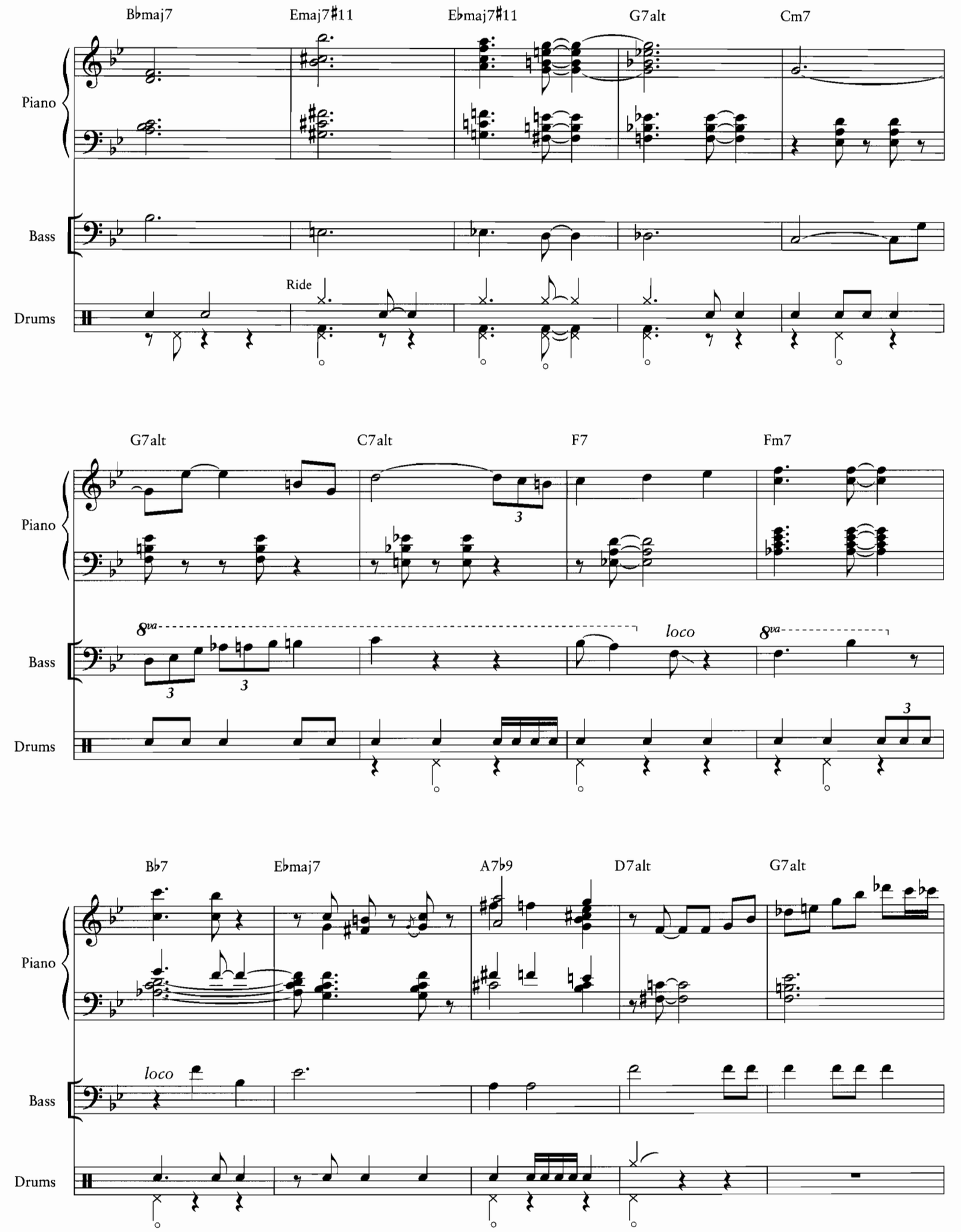
Bbmaj7
Emaj7#11
Ebmaj7#11
G7alt
Cm7
Piano
Bass
Drums
Ride
G7alt
C7alt
F7
Fm7
8va
loco
8va
Bb7
Ebmaj7
A7b9
D7alt
G7alt
loco

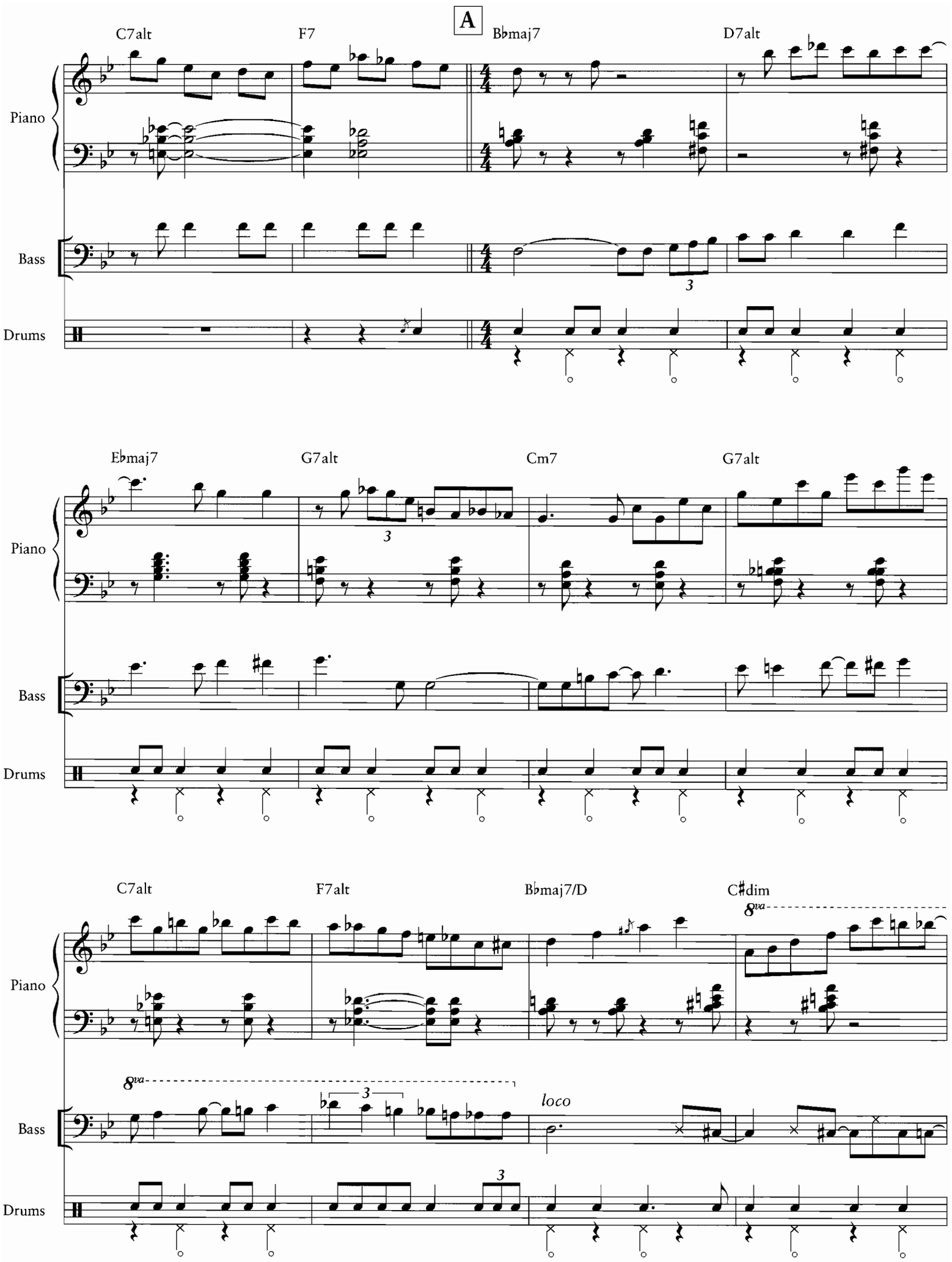
A
C7alt
F7
B♭maj7
D7alt
Piano
Bass
Drums
E♭maj7
G7alt
Cm7
G7alt
C7alt
F7alt
B♭maj7/D
C♯dim
8va
loco

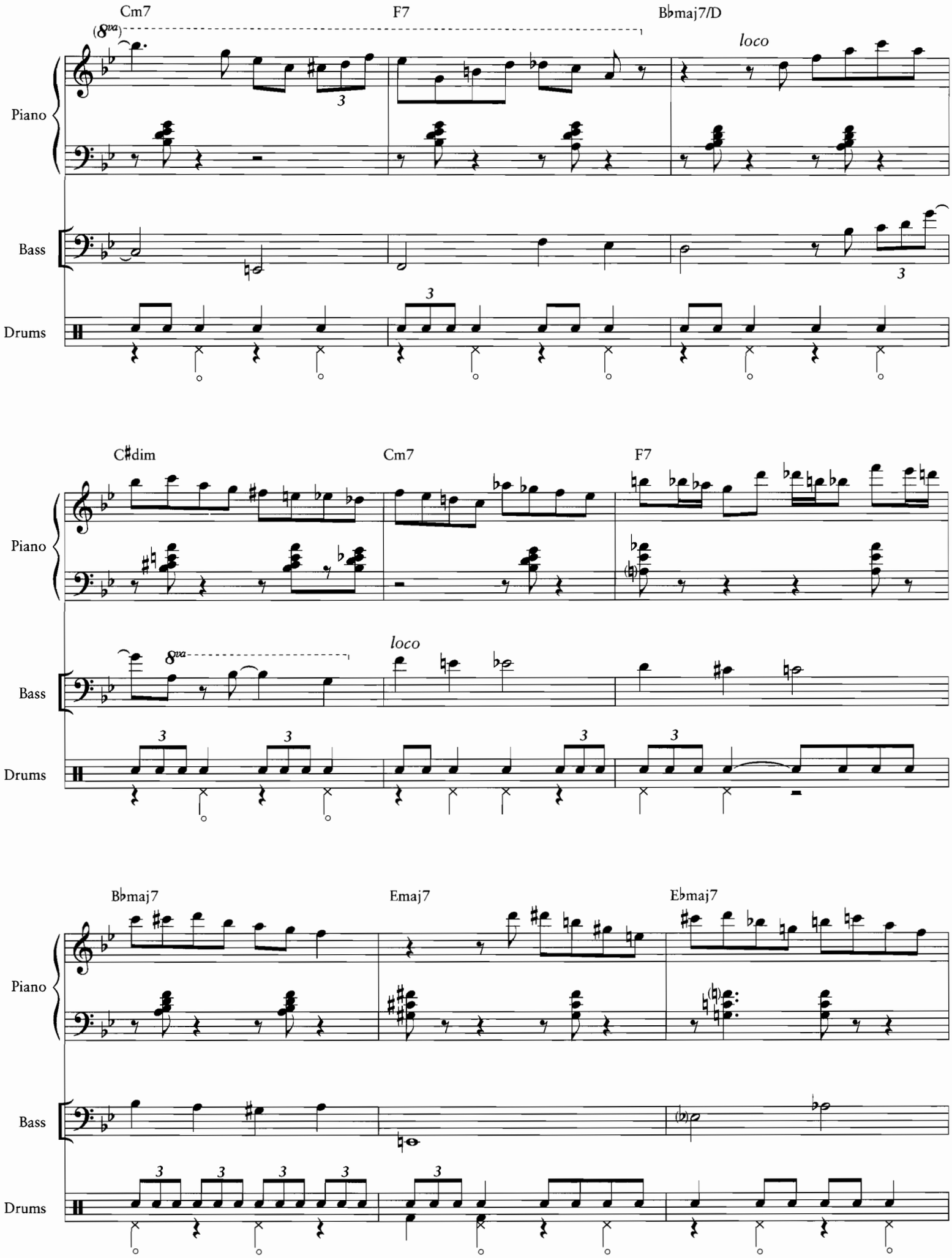
Cm7
F7
B♭maj7/D
loco
Piano
Bass
Drums
C♯dim
Cm7
F7
loco
B♭maj7
Emaj7
E♭maj7

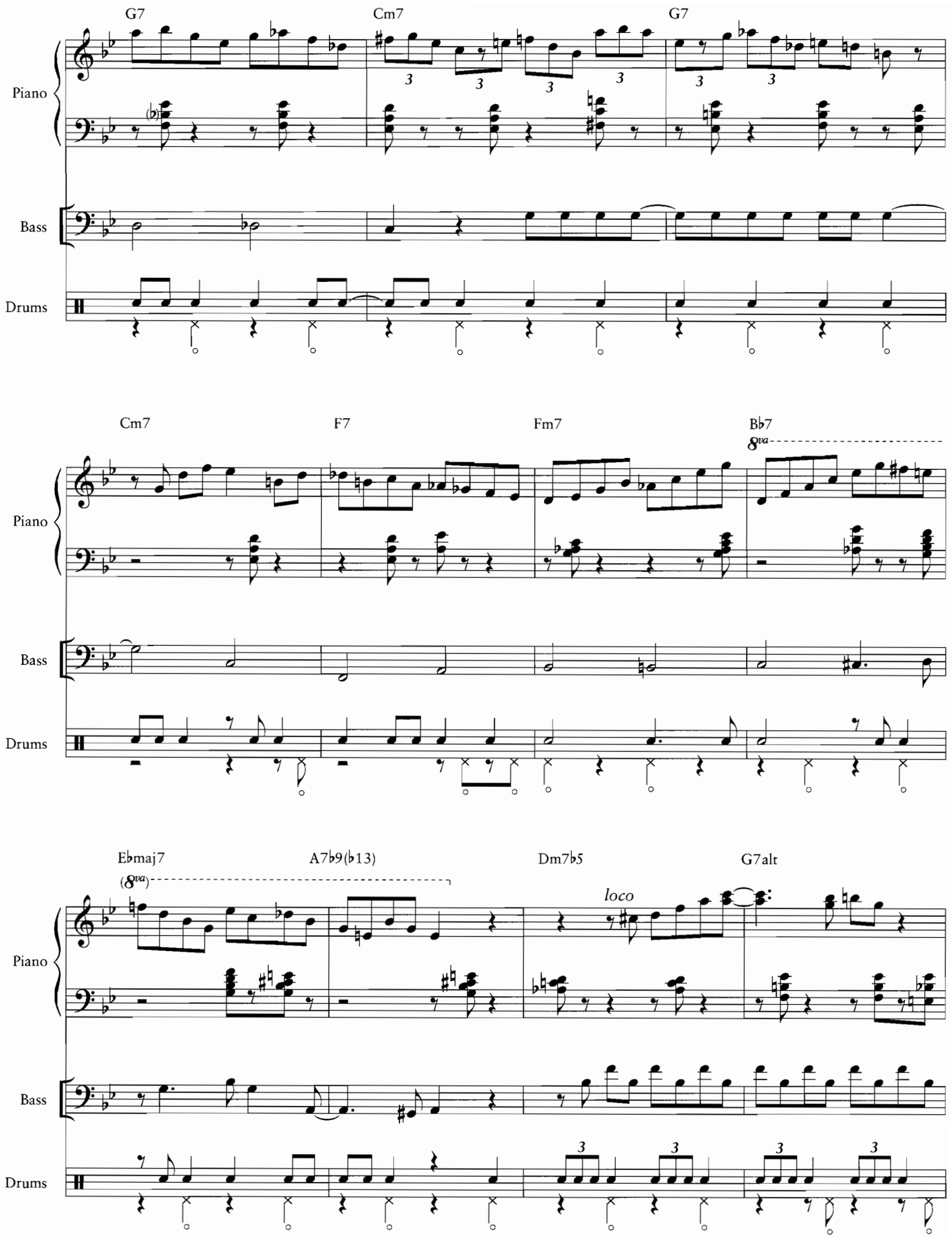
G7
Cm7
G7
Piano
Bass
Drums
Cm7
F7
Fm7
Bb7
8va
Piano
Bass
Drums
Ebmaj7
(8va)
A7b9(b13)
Dm7b5
loco
G7alt
Piano
Bass
Drums

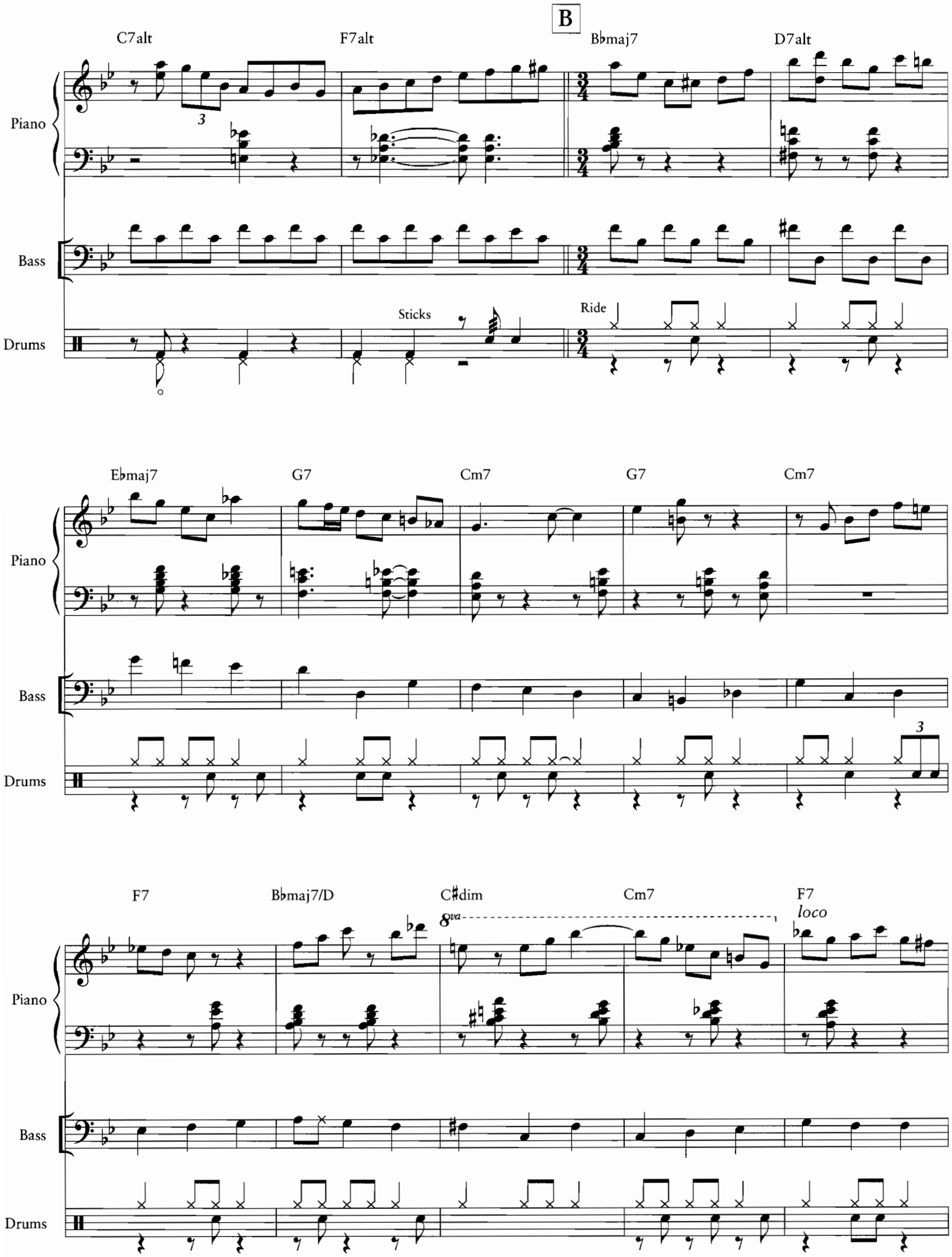
B
C7alt
F7alt
B♭maj7
D7alt
Piano
Bass
Drums
Sticks
Ride
E♭maj7
G7
Cm7
G7
Cm7
F7
B♭maj7/D
C♯dim
Cm7
F7
8va
loco

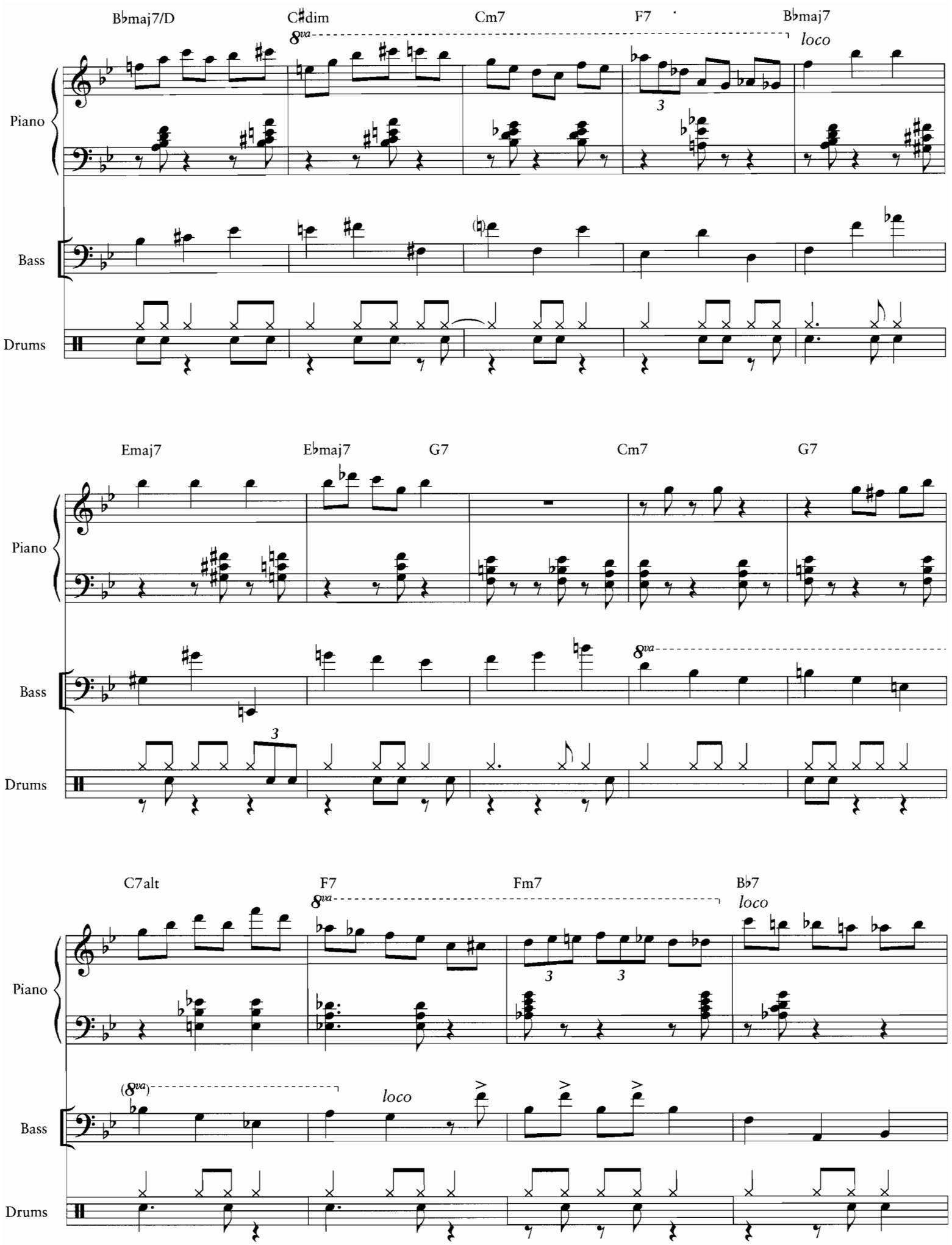
B♭maj7/D
C♯dim
Cm7
F7
B♭maj7
8va
loco
Piano
Bass
Drums
Emaj7
E♭maj7
G7
Cm7
G7
C7alt
F7
Fm7
B♭7

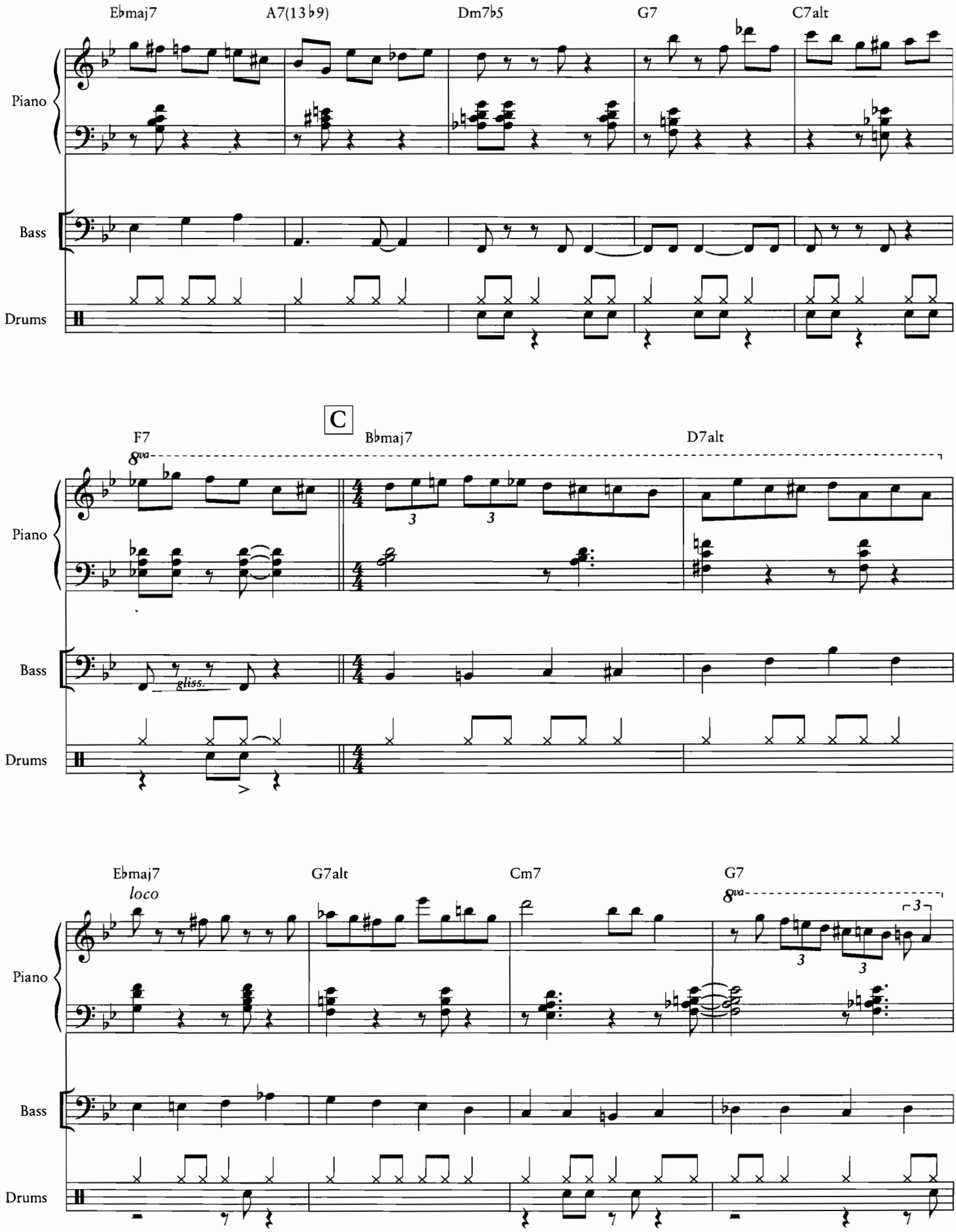
Ebmaj7
A7(13b9)
Dm7b5
G7
C7alt
Piano
Bass
Drums
C
F7
8va
Bbmaj7
D7alt
gliss.
Ebmaj7
loco
G7alt
Cm7
G7
8va

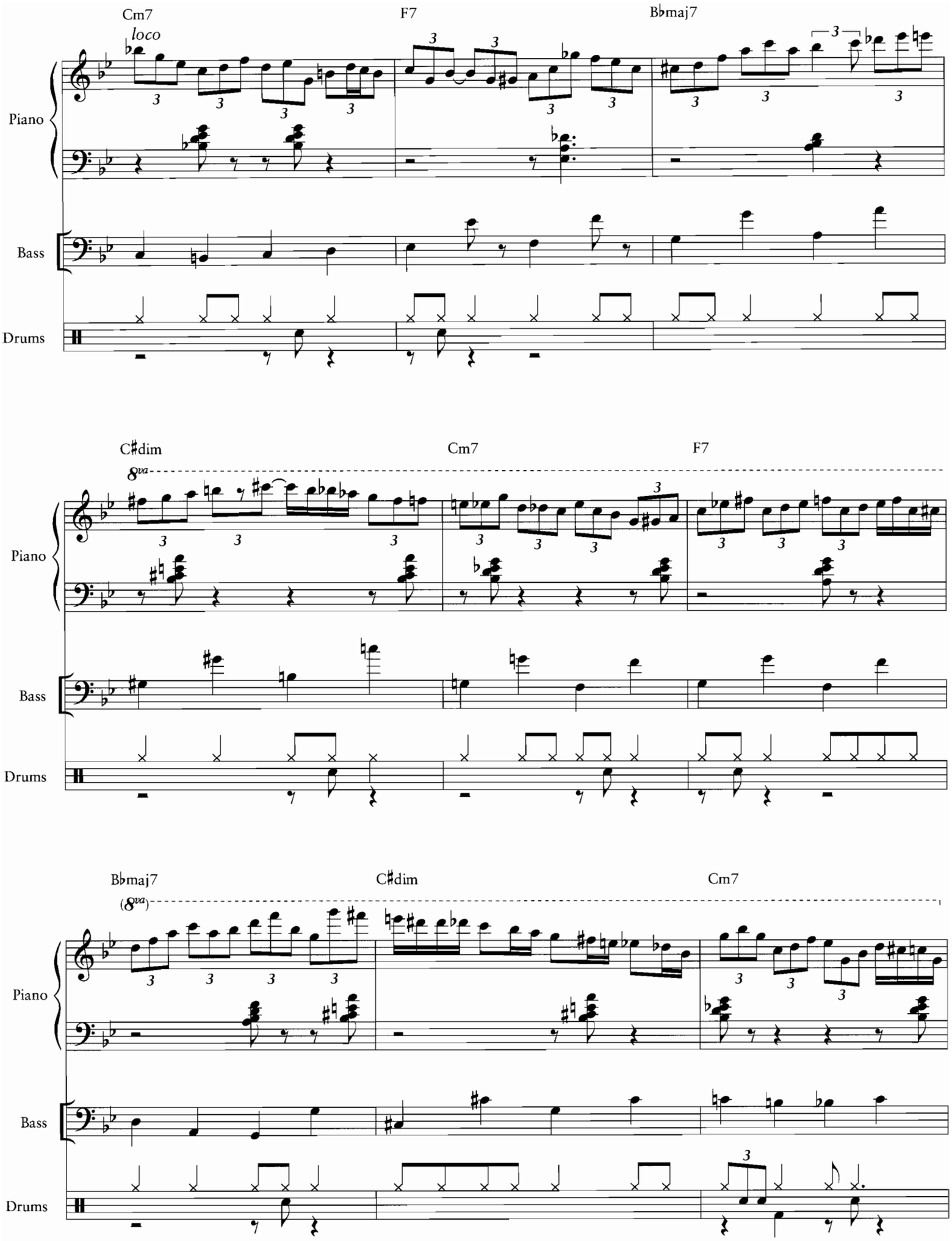
Cm7
loco
F7
B♭maj7
Piano
Bass
Drums
C♯dim
8va
Cm7
F7
Piano
Bass
Drums
B♭maj7
(8va)
C♯dim
Cm7
Piano
Bass
Drums

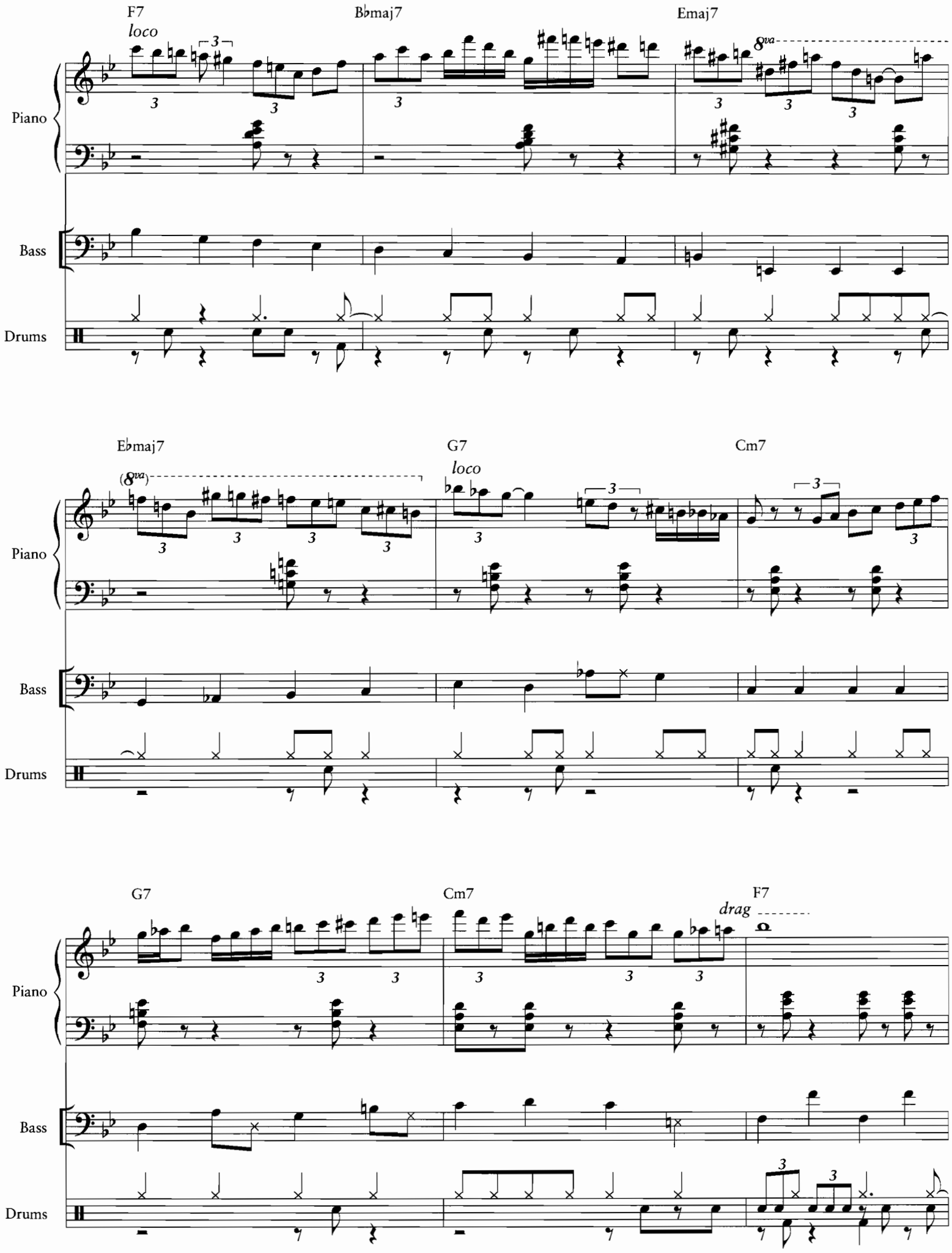
F7
loco
B♭maj7
Emaj7
8va
Piano
Bass
Drums
E♭maj7
(8va)
G7
loco
Cm7
Piano
Bass
Drums
G7
Cm7
F7
drag
Piano
Bass
Drums

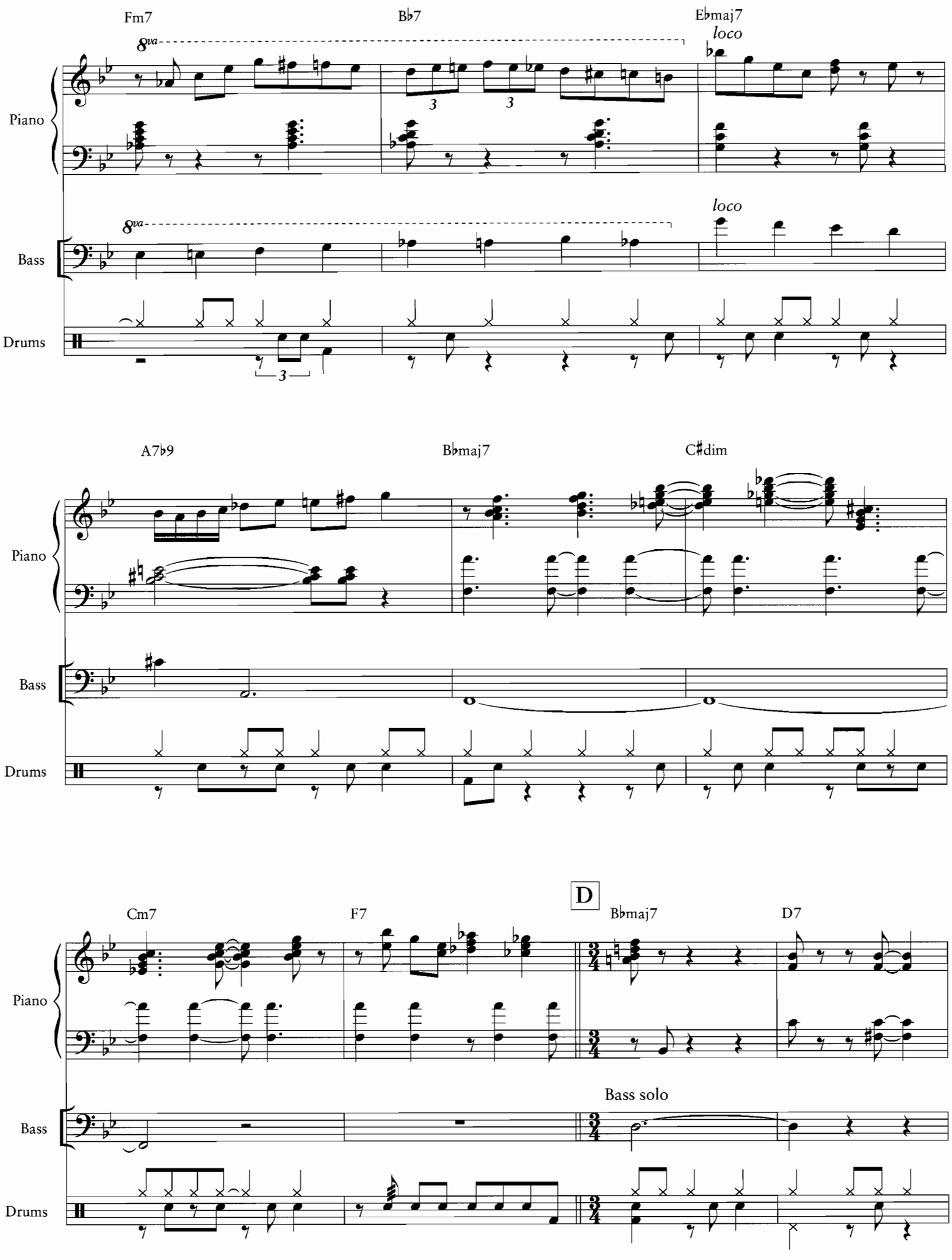
Fm7
Bb7
Ebmaj7
loco
Piano
Bass
Drums
A7b9
Bbmaj7
C#dim
Cm7
F7
D
Bbmaj7
D7
Bass solo

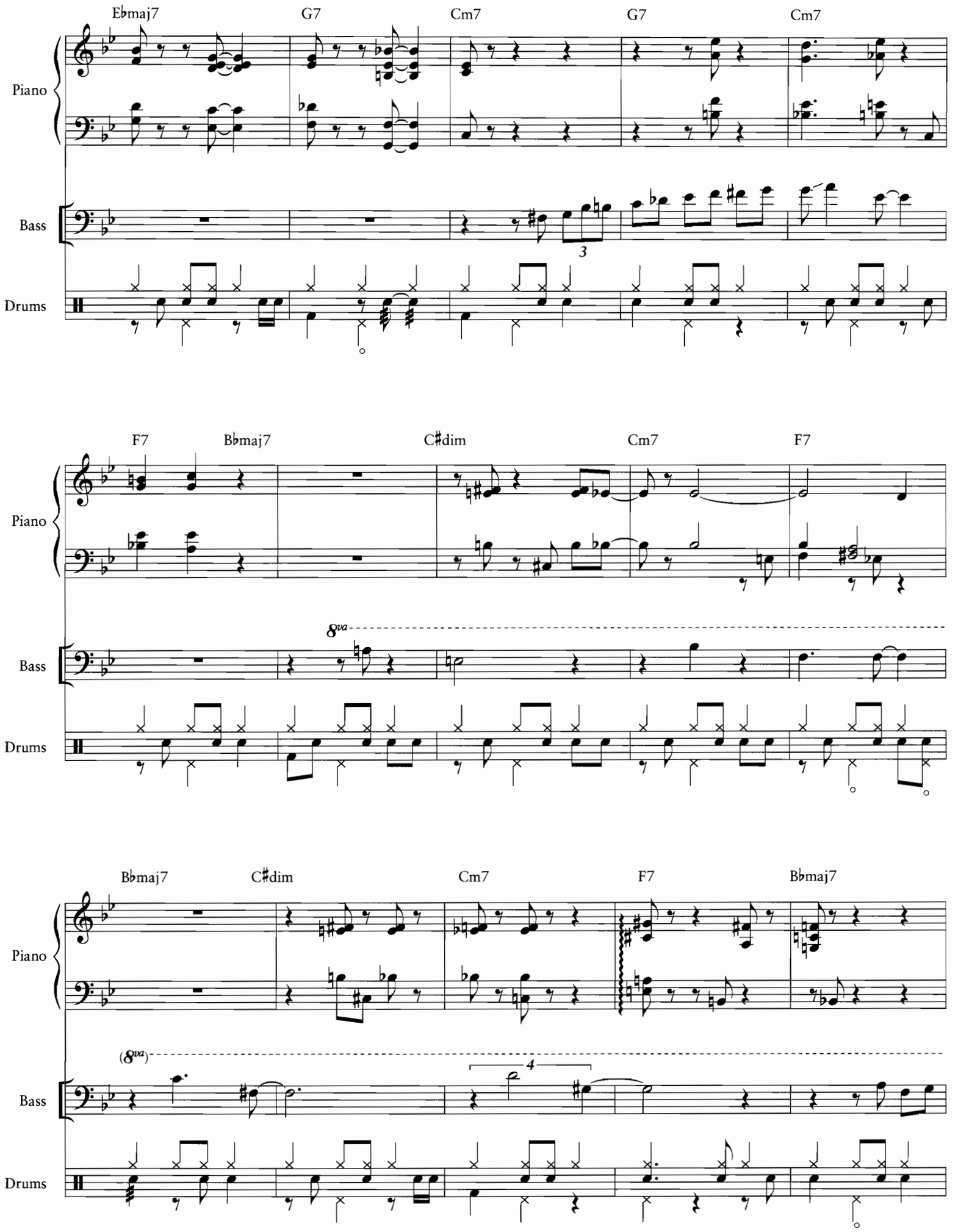
E♭maj7
G7
Cm7
G7
Cm7
Piano
Bass
Drums
3
F7
B♭maj7
C♯dim
Cm7
F7
8va
B♭maj7
C♯dim
Cm7
F7
B♭maj7
(8va)
4

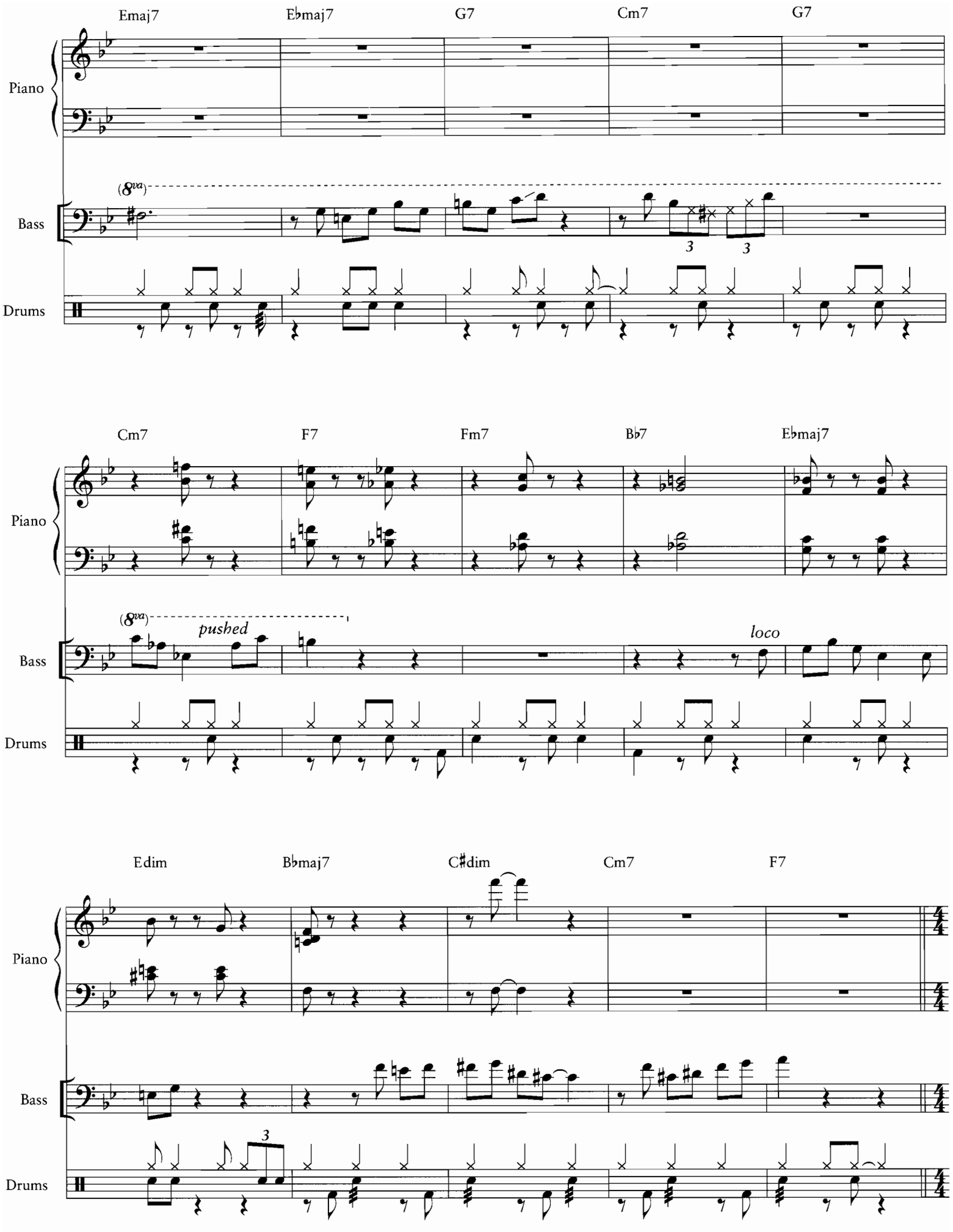
Emaj7
E♭maj7
G7
Cm7
G7
Piano
Bass
Drums
(8va)
3
3
Cm7
F7
Fm7
B♭7
E♭maj7
Piano
Bass
Drums
(8va)
pushed
loco
Edim
B♭maj7
C♯dim
Cm7
F7
Piano
Bass
Drums
3

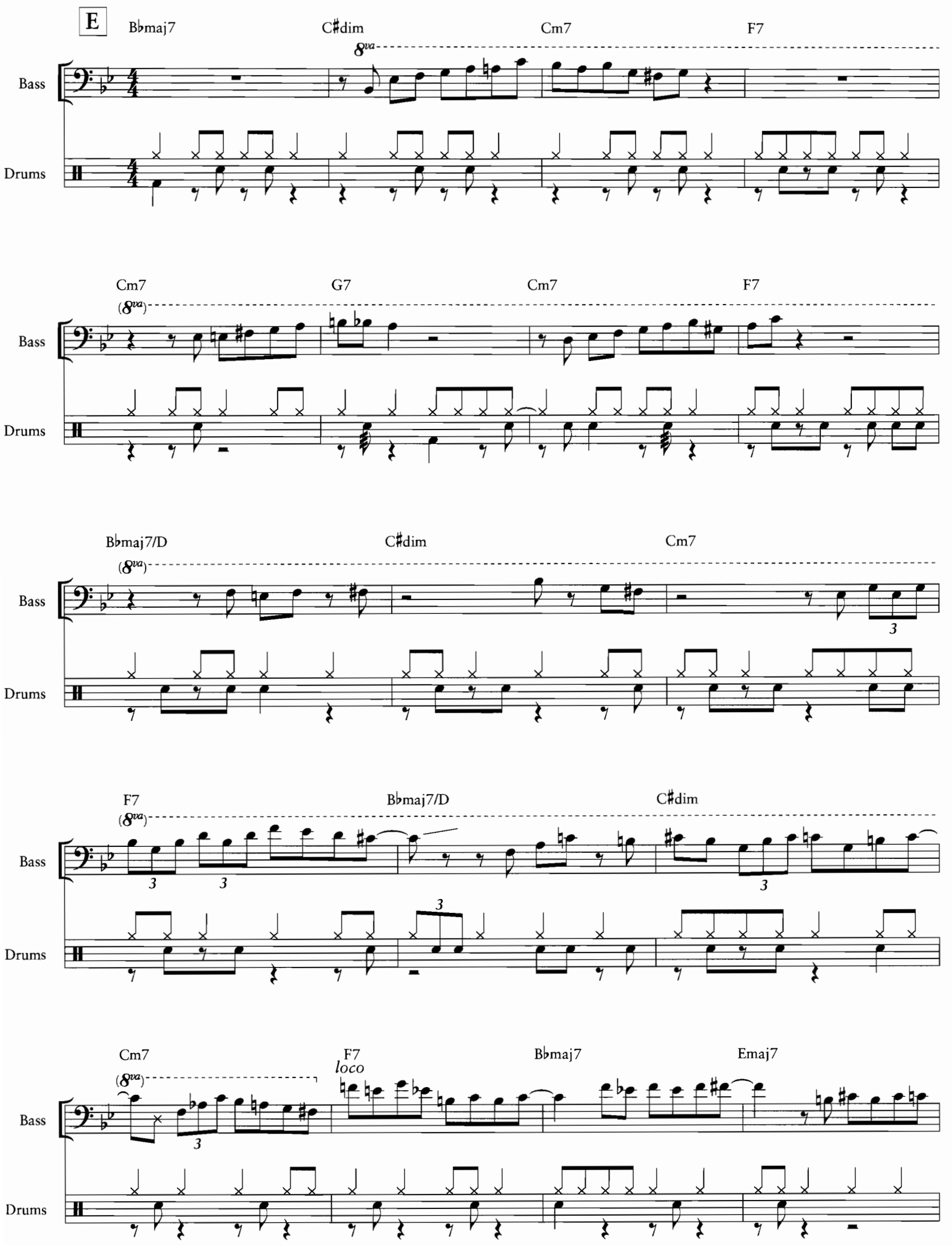
E
B♭maj7
C♯dim
Cm7
F7
8va
Bass
Drums
Cm7
G7
Cm7
F7
(8va)
Bass
Drums
B♭maj7/D
C♯dim
Cm7
(8va)
Bass
Drums
F7
B♭maj7/D
C♯dim
(8va)
Bass
Drums
Cm7
F7
B♭maj7
Emaj7
(8va)
loco
Bass
Drums

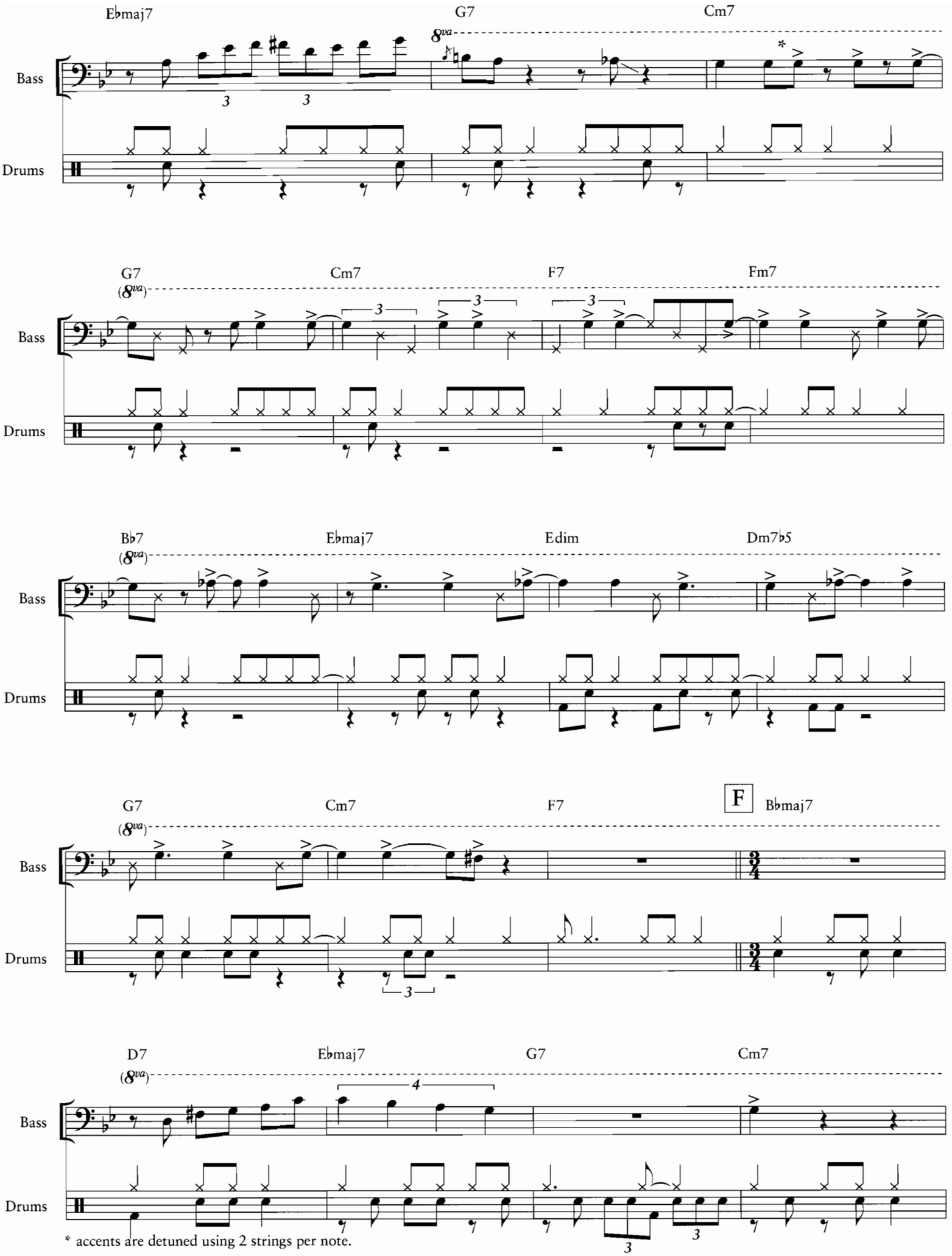

* accents are detuned using 2 strings per note.

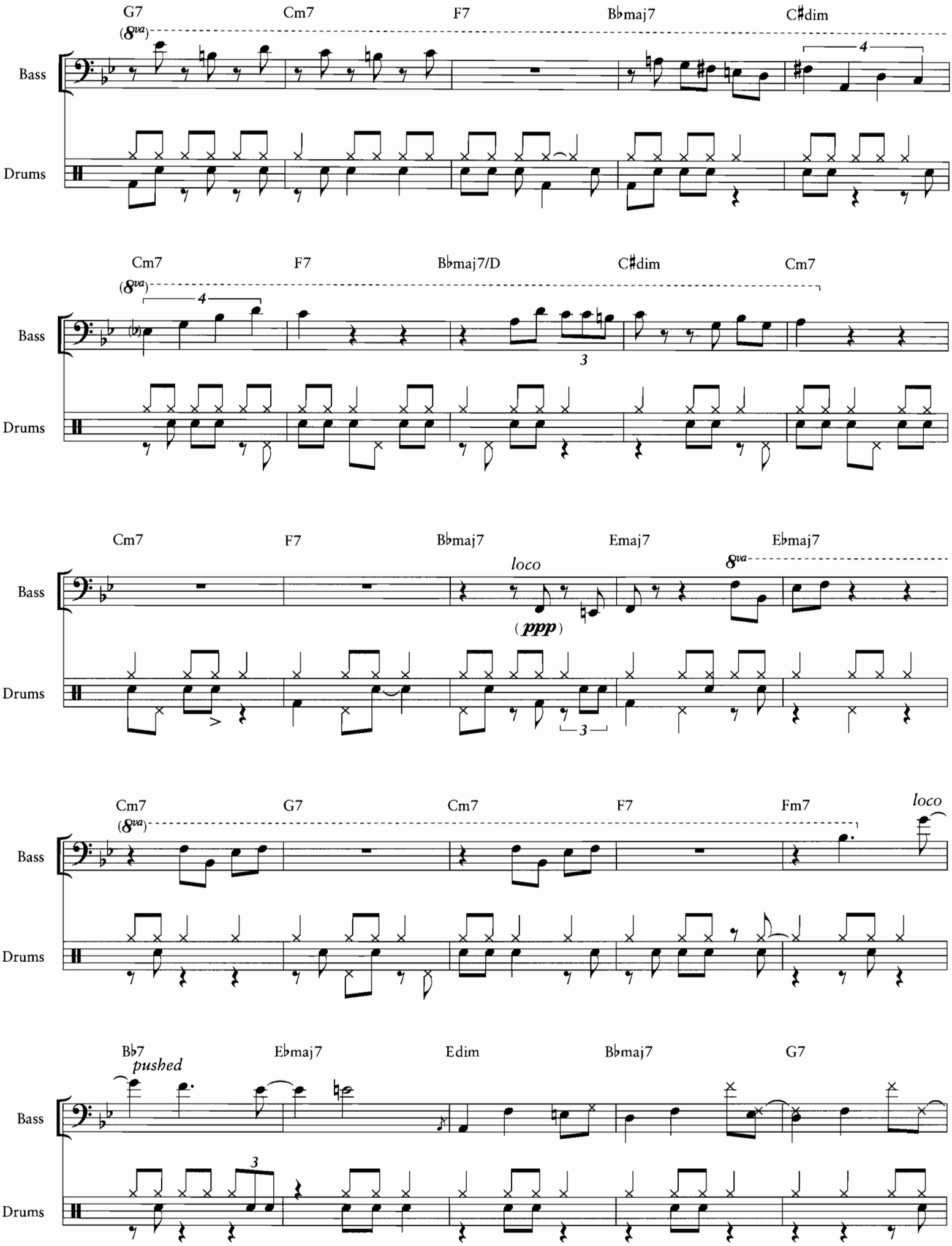
G7
Cm7
F7
B♭maj7
C♯dim
(8va)
Bass
Drums
Cm7
F7
B♭maj7/D
C♯dim
Cm7
Cm7
F7
B♭maj7
Emaj7
E♭maj7
loco
(ppp)
8va
Cm7
G7
Cm7
F7
Fm7
loco
B♭7
pushed
E♭maj7
Edim
B♭maj7
G7

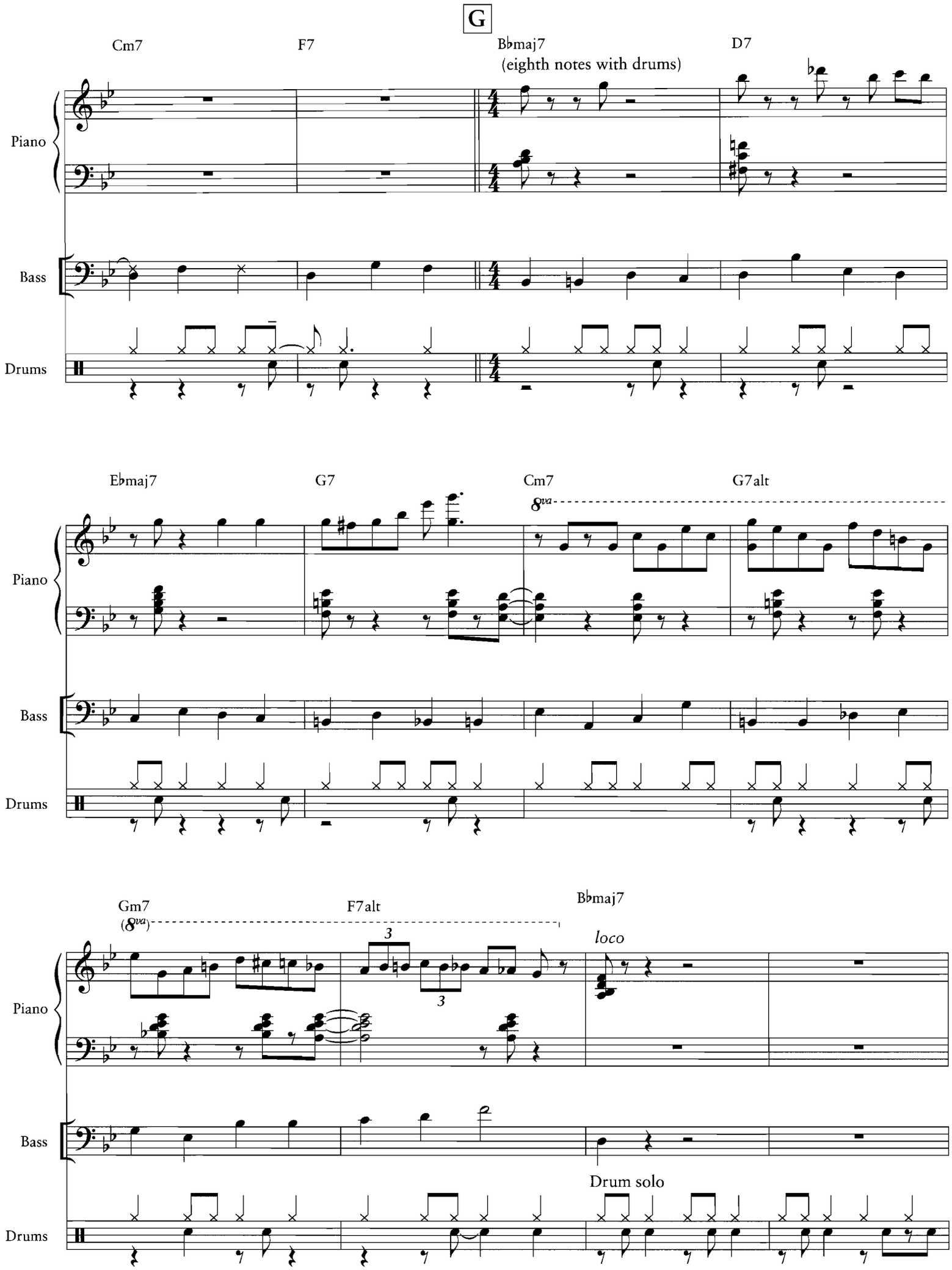
G
Cm7
F7
B♭maj7
(eighth notes with drums)
D7
Piano
Bass
Drums
E♭maj7
G7
Cm7
8va
G7alt
Gm7
(8va)
F7alt
3
B♭maj7
loco
Drum solo

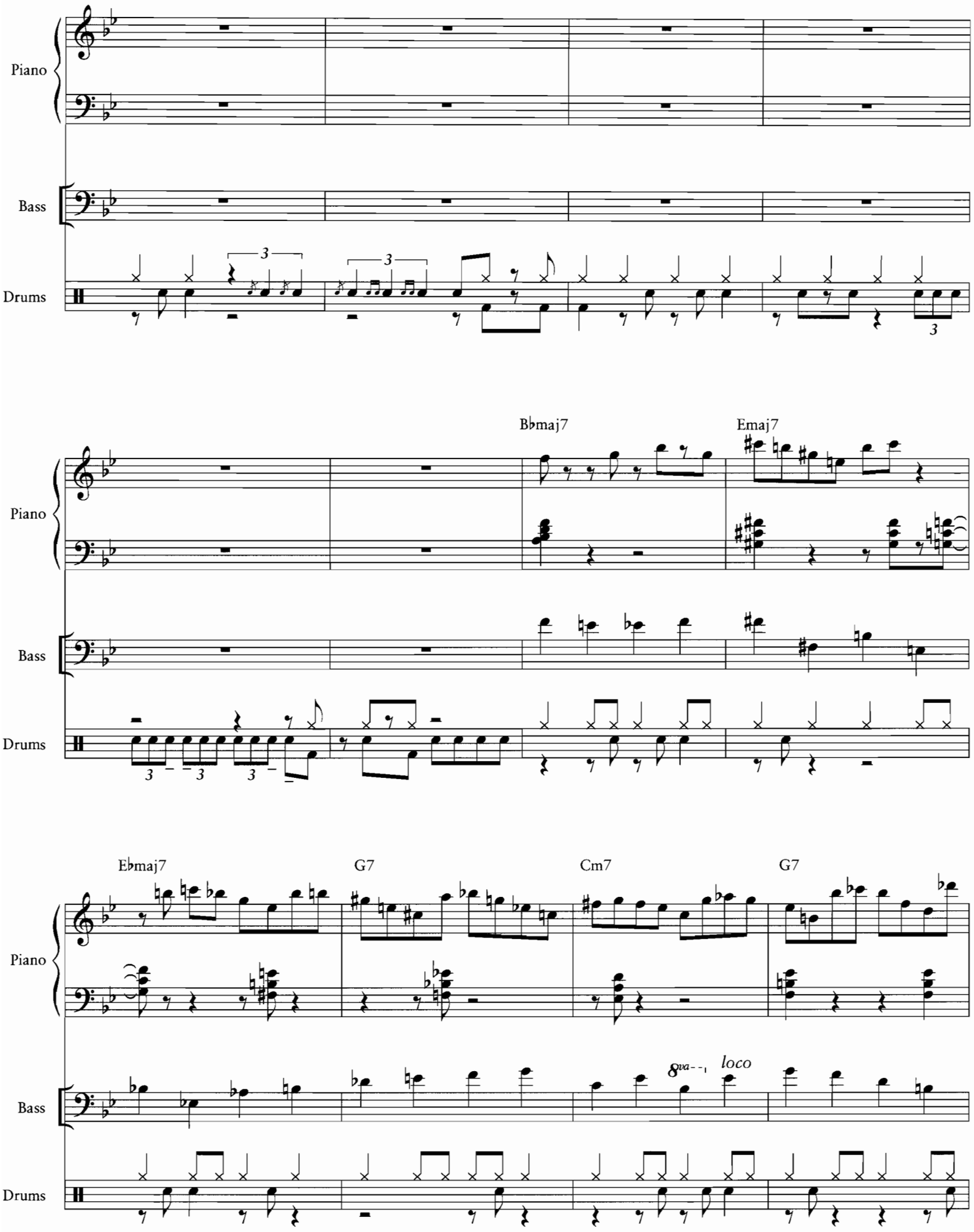
Piano
Bass
Drums
B♭maj7
Emaj7
E♭maj7
G7
Cm7
G7
8va
loco

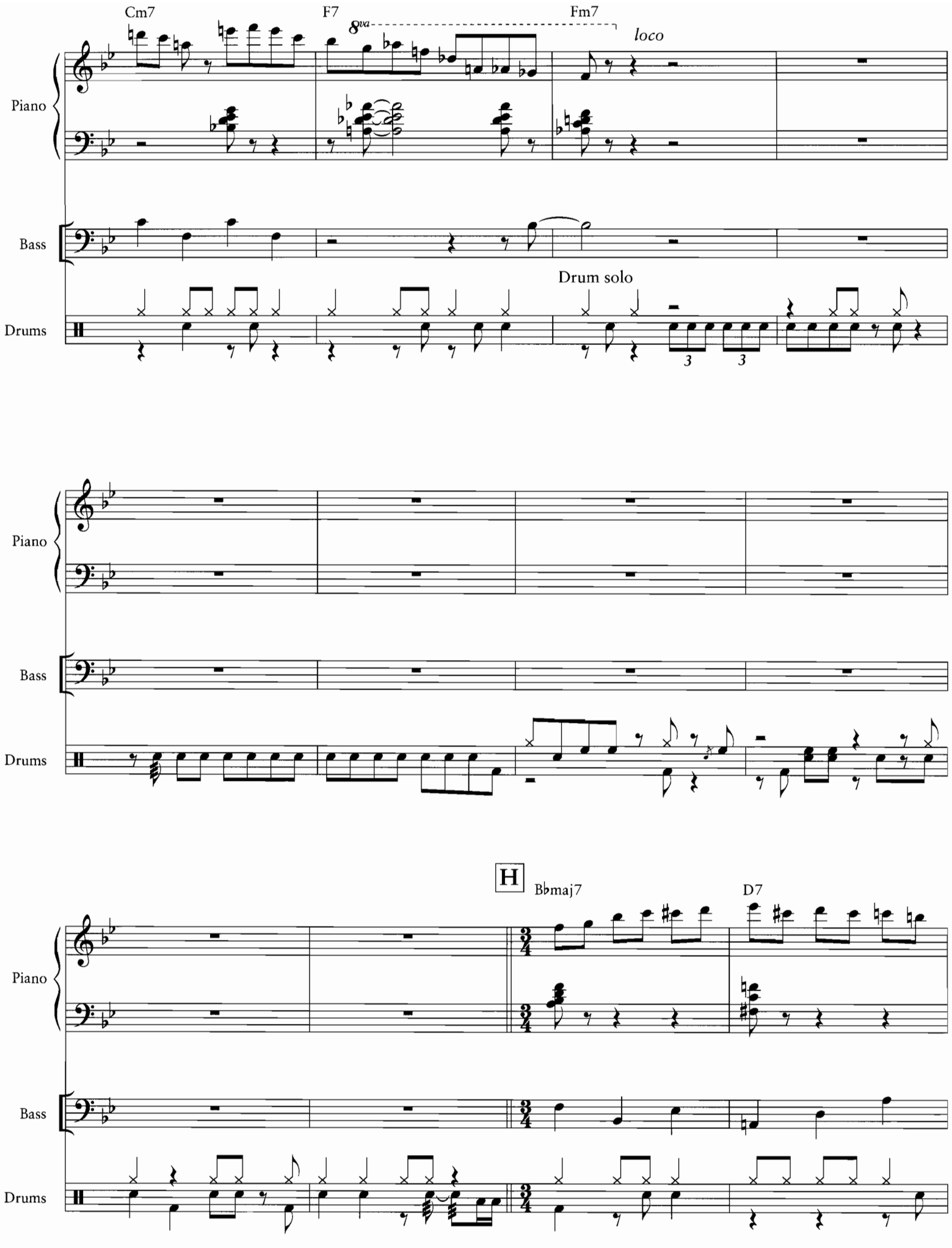
Cm7
F7
8va
Fm7
loco
Piano
Bass
Drum solo
Drums
3
3
Piano
Bass
Drums
H
B♭maj7
D7
Piano
Bass
Drums

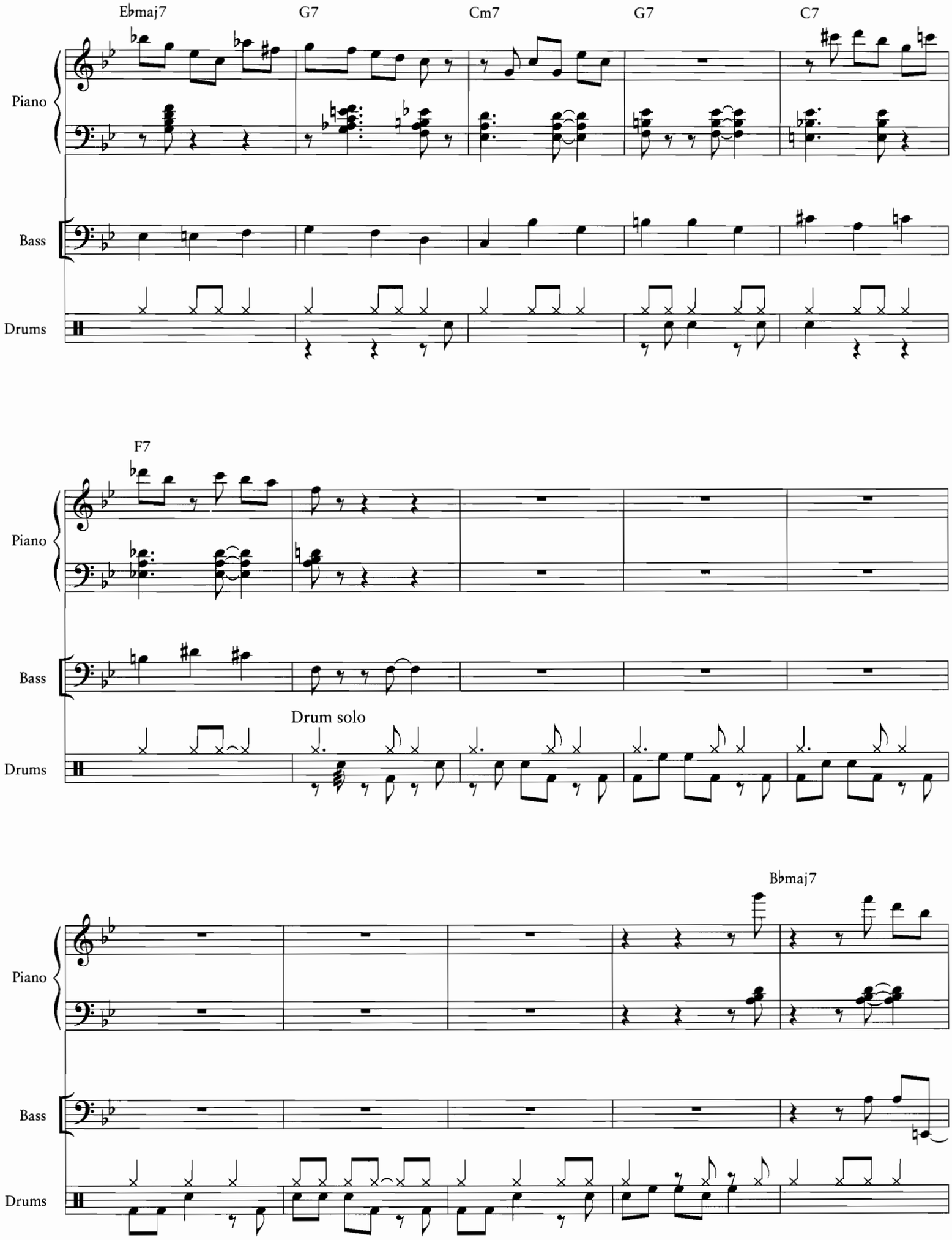
Ebmaj7
G7
Cm7
G7
C7
Piano
Bass
Drums
F7
Piano
Bass
Drum solo
Drums
Bbmaj7
Piano
Bass
Drums

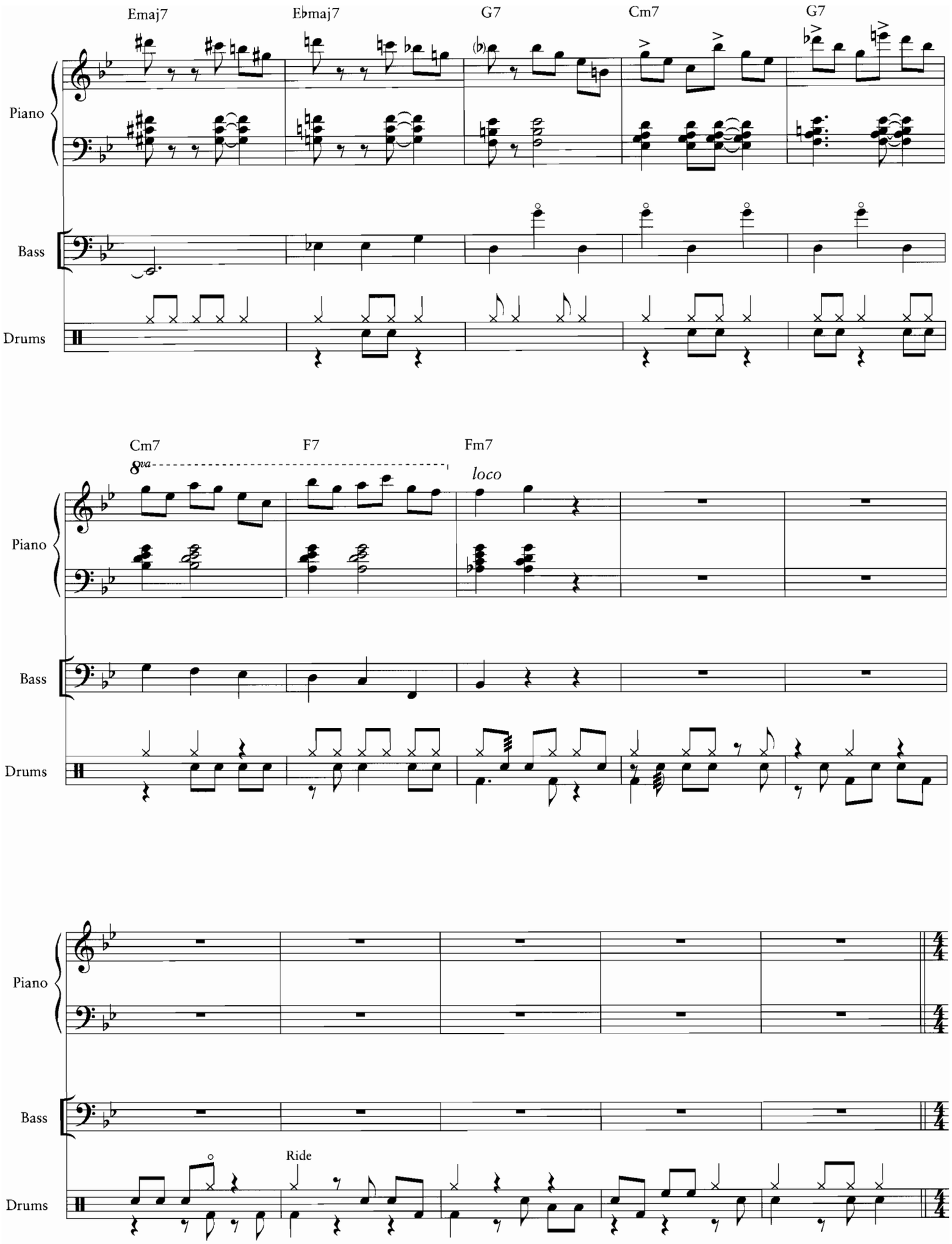
Emaj7
E♭maj7
G7
Cm7
G7
Piano
Bass
Drums
Cm7
F7
Fm7
8va
loco
Piano
Bass
Drums
Piano
Bass
Ride
Drums

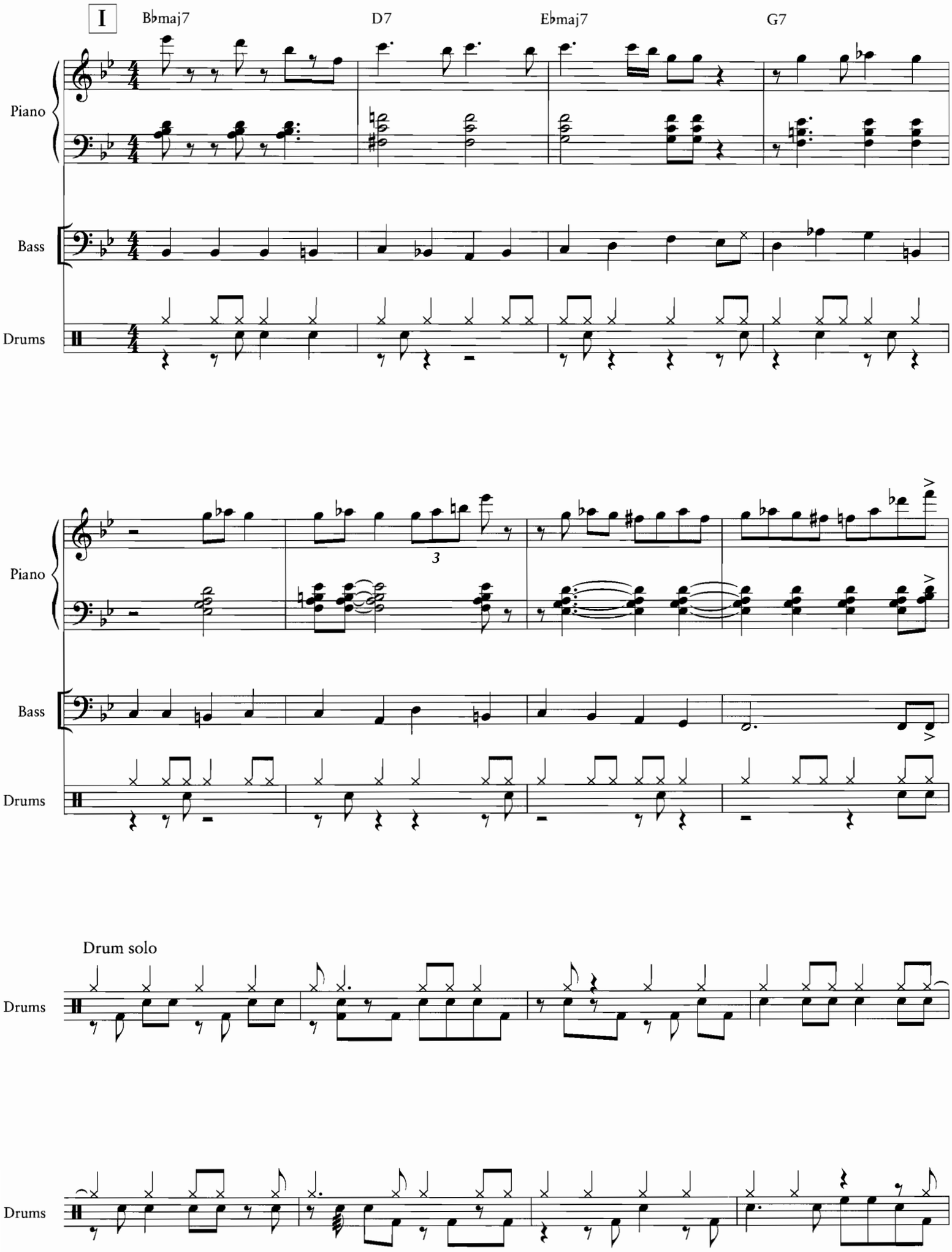
I
B♭maj7
D7
E♭maj7
G7
Piano
Bass
Drums
3
Piano
Bass
Drums
Drum solo
Drums
Drums

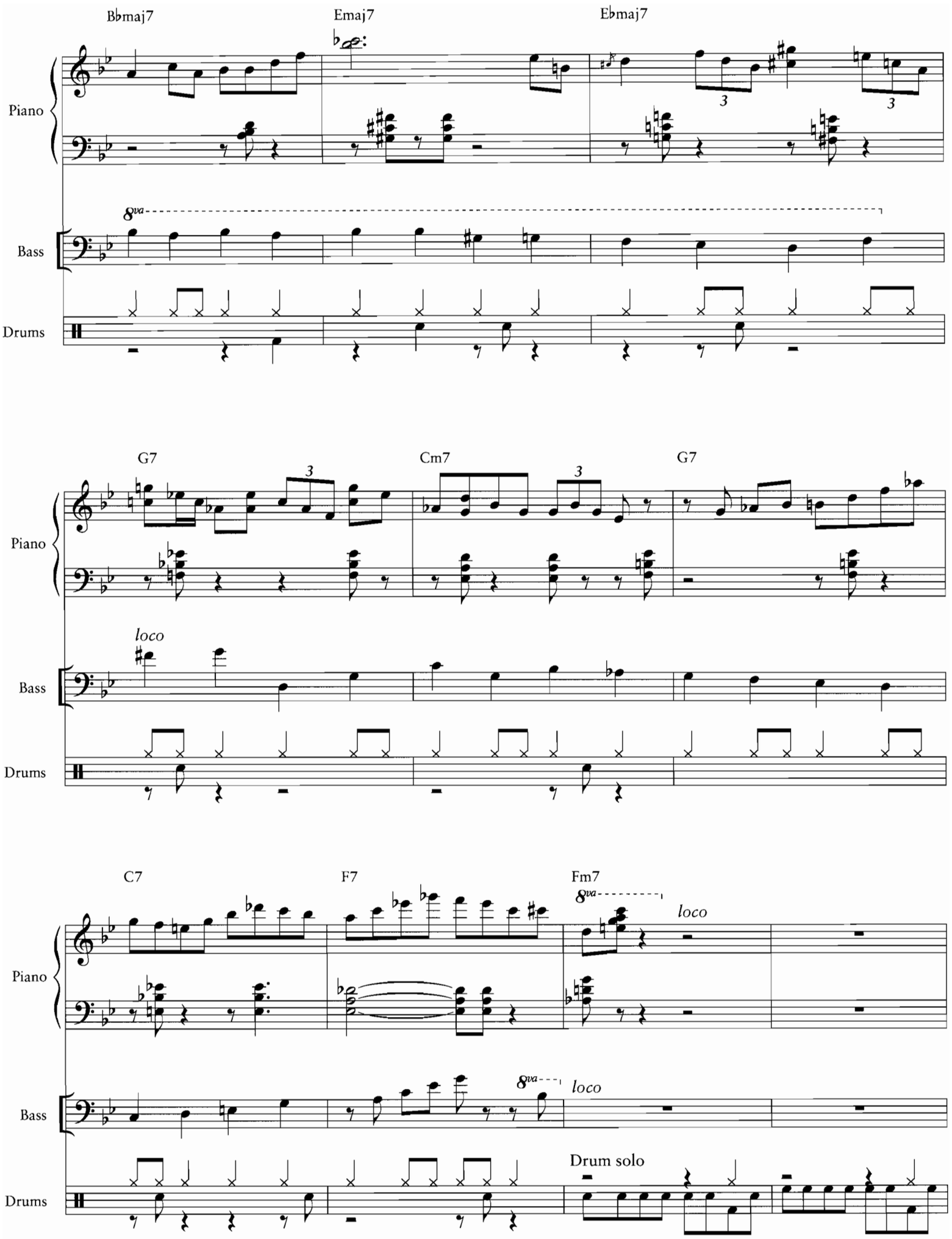
Bbmaj7
Emaj7
Ebmaj7
Piano
Bass
Drums
8va
G7
Cm7
G7
loco
C7
F7
Fm7
Drum solo

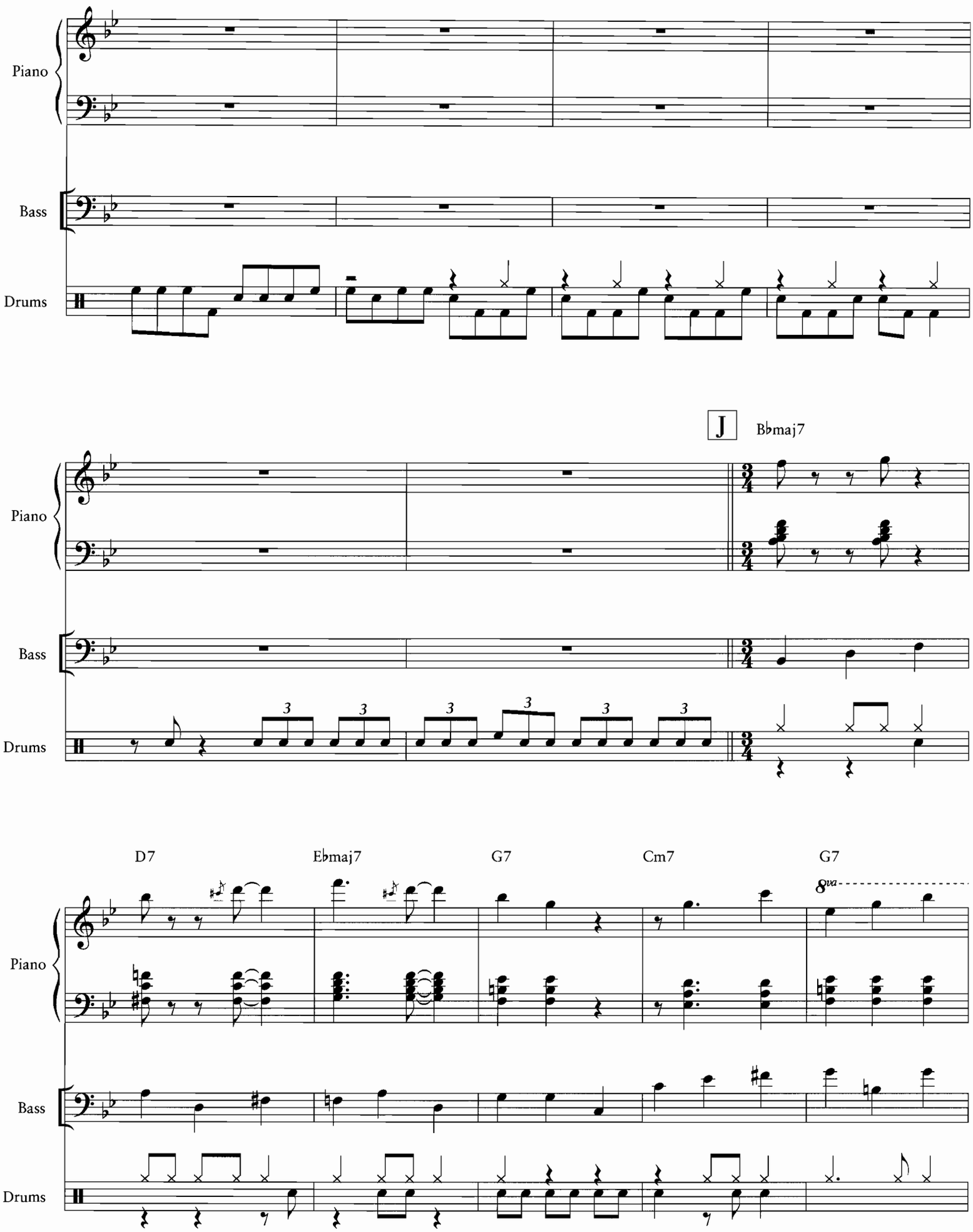
Piano
Bass
Drums
J
B♭maj7
D7
E♭maj7
G7
Cm7
G7
8va

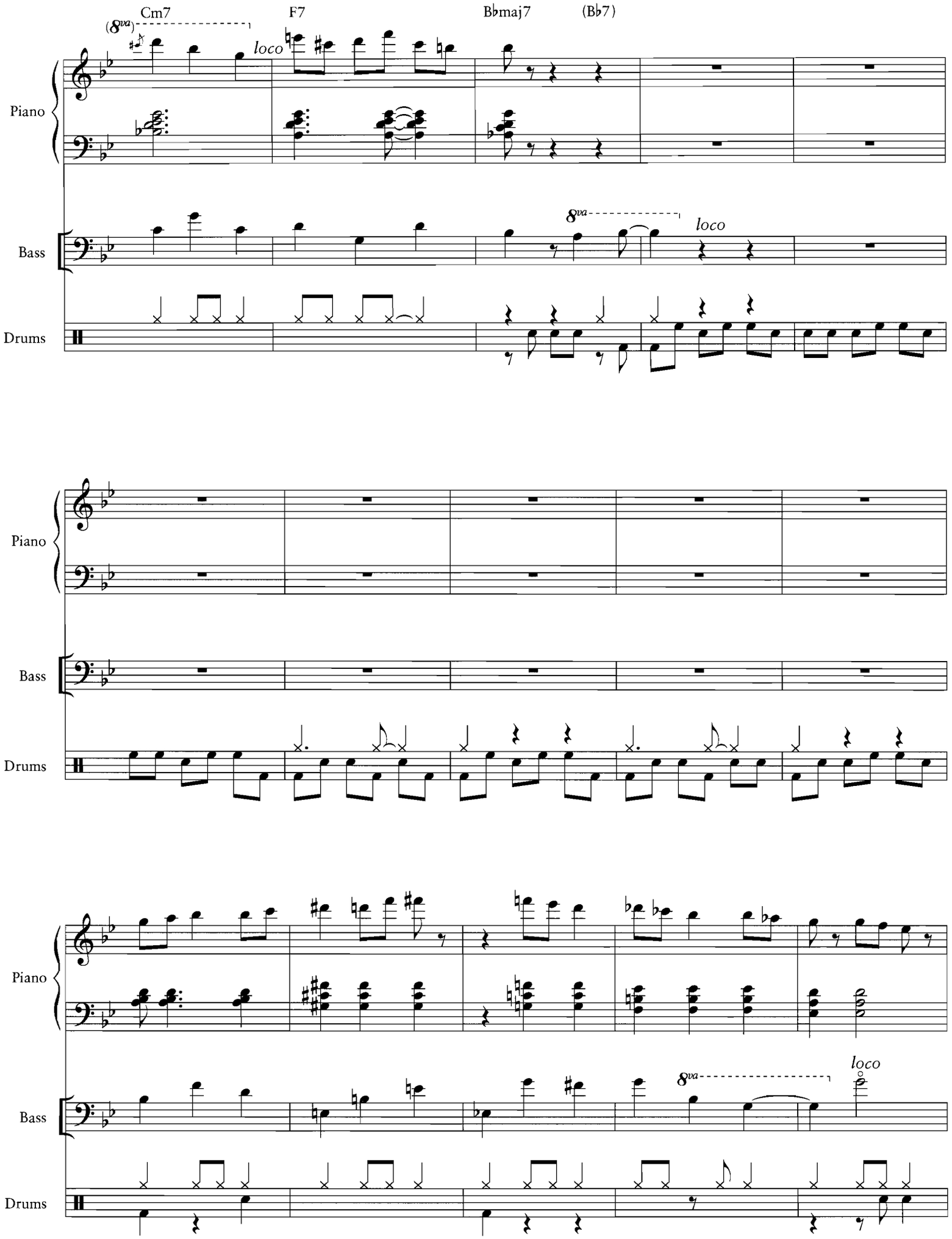
Cm7
F7
B♭maj7
(B♭7)
(8va)
loco
8va
loco
Piano
Bass
Drums
Piano
Bass
Drums
Piano
Bass
Drums
8va
loco

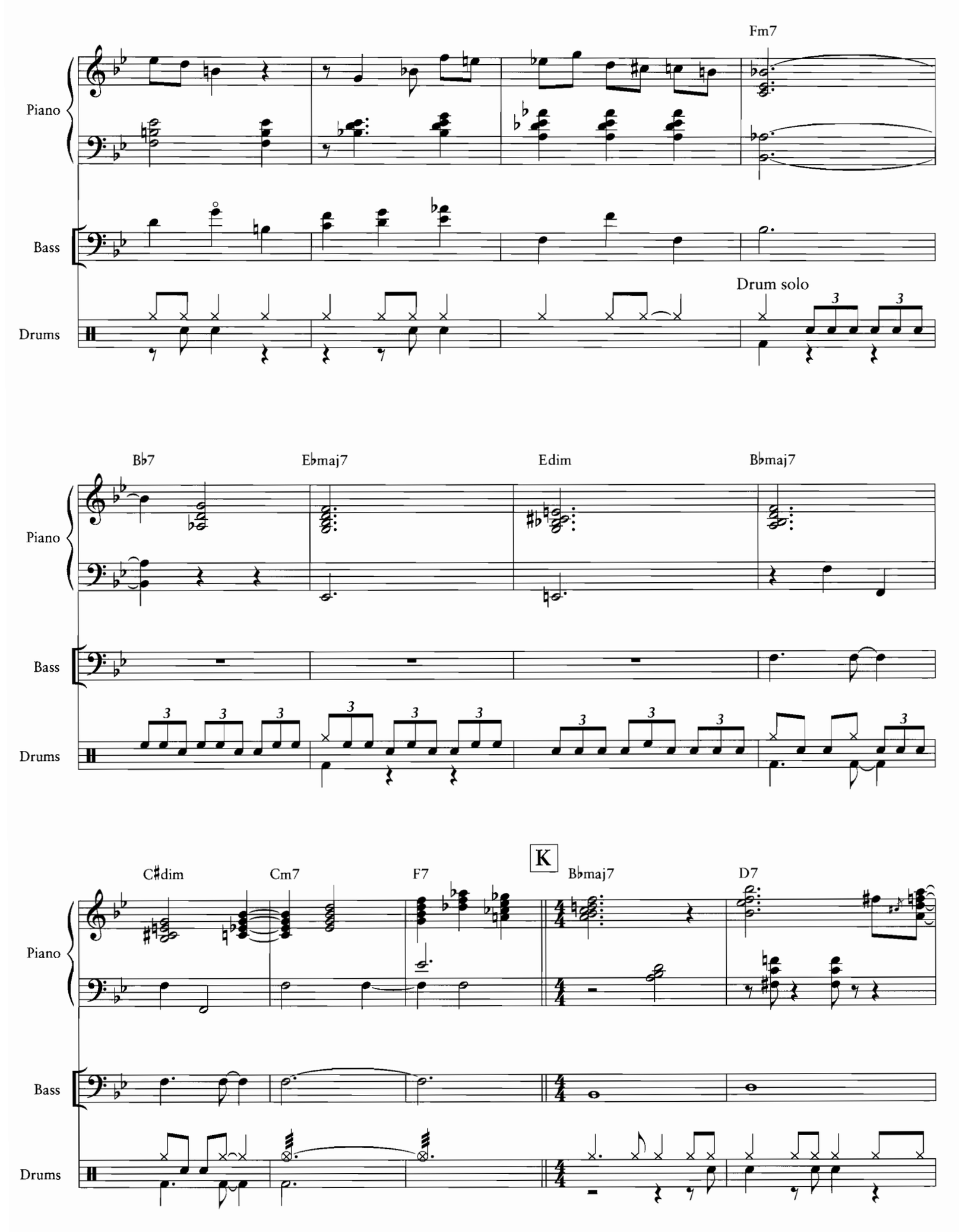
Fm7
Piano
Bass
Drum solo
Drums
Bb7
Ebmaj7
Edim
Bbmaj7
Piano
Bass
Drums
C#dim
Cm7
F7
K
Bbmaj7
D7
Piano
Bass
Drums

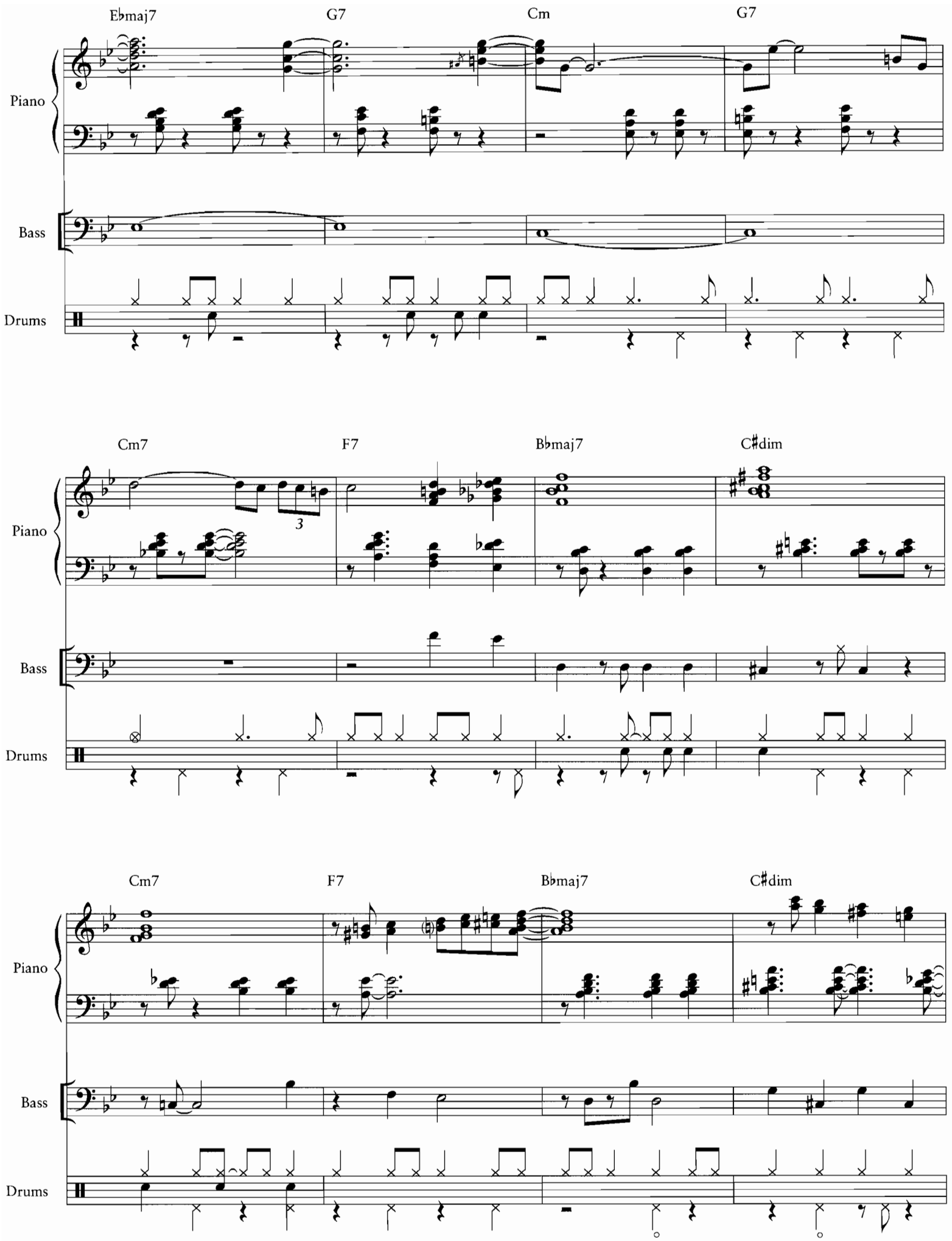
E♭maj7
G7
Cm
G7
Piano
Bass
Drums
Cm7
F7
B♭maj7
C♯dim
3
Piano
Bass
Drums
Cm7
F7
B♭maj7
C♯dim
Piano
Bass
Drums

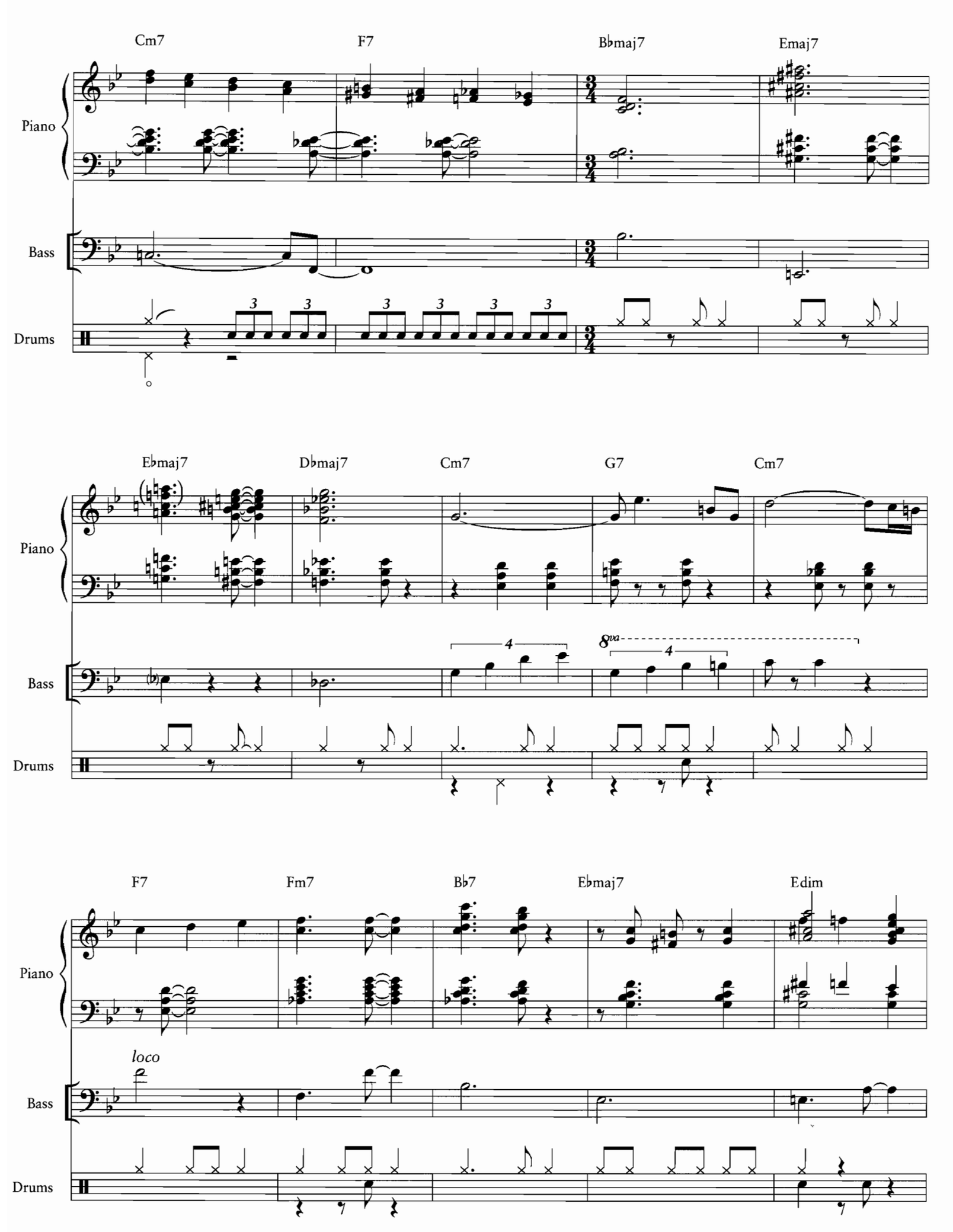
Cm7
F7
B♭maj7
Emaj7
Piano
Bass
Drums
E♭maj7
D♭maj7
Cm7
G7
Cm7
8va
F7
Fm7
B♭7
E♭maj7
Edim
loco

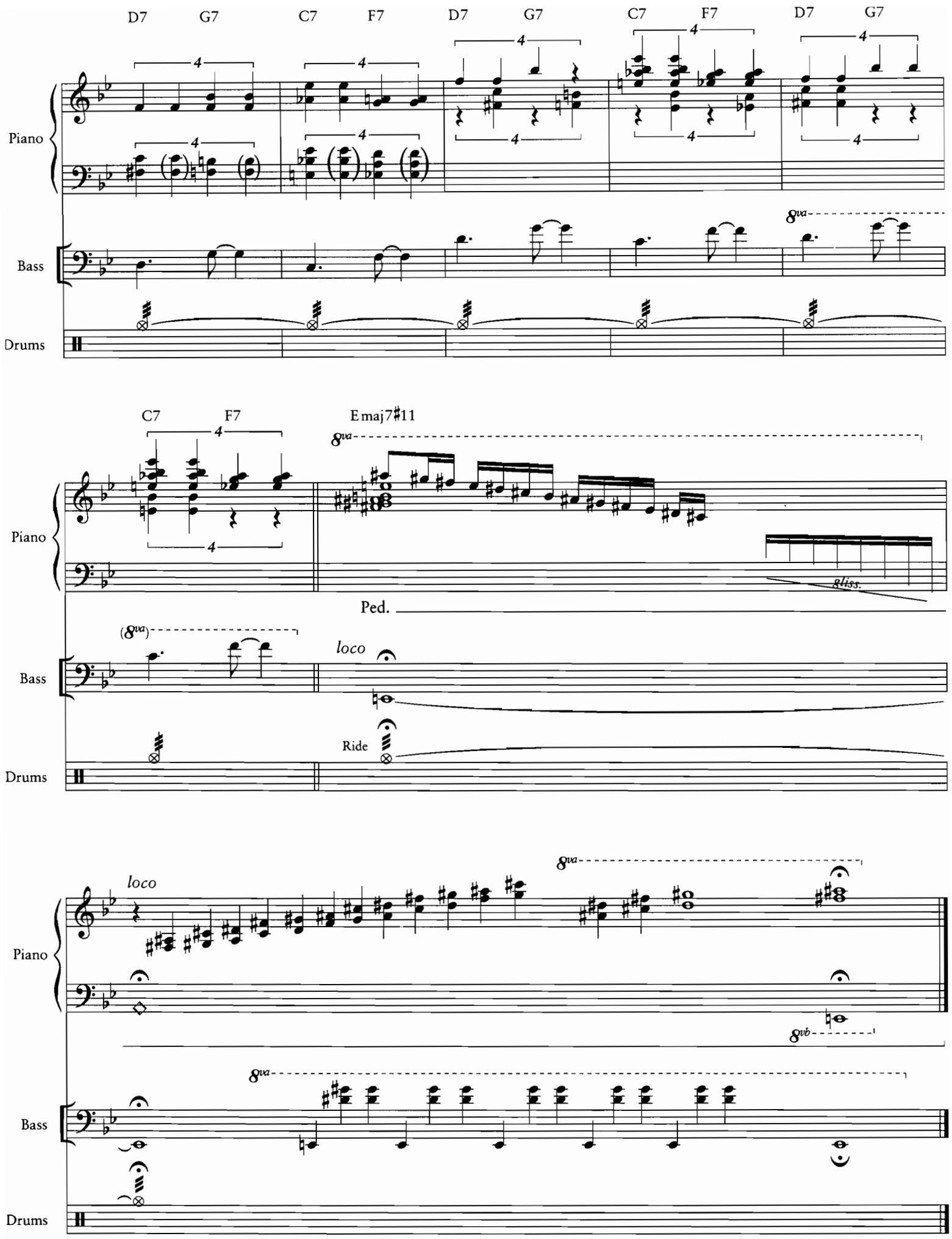
D7 G7 C7 F7 D7 G7 C7 F7 D7 G7
Piano
Bass
Drums
8va
C7 F7 Emaj7#11
gliss.
Ped.
(8va)
loco
Ride
8vb

The Touch Of Your Lips

Words and Music by Ray Noble

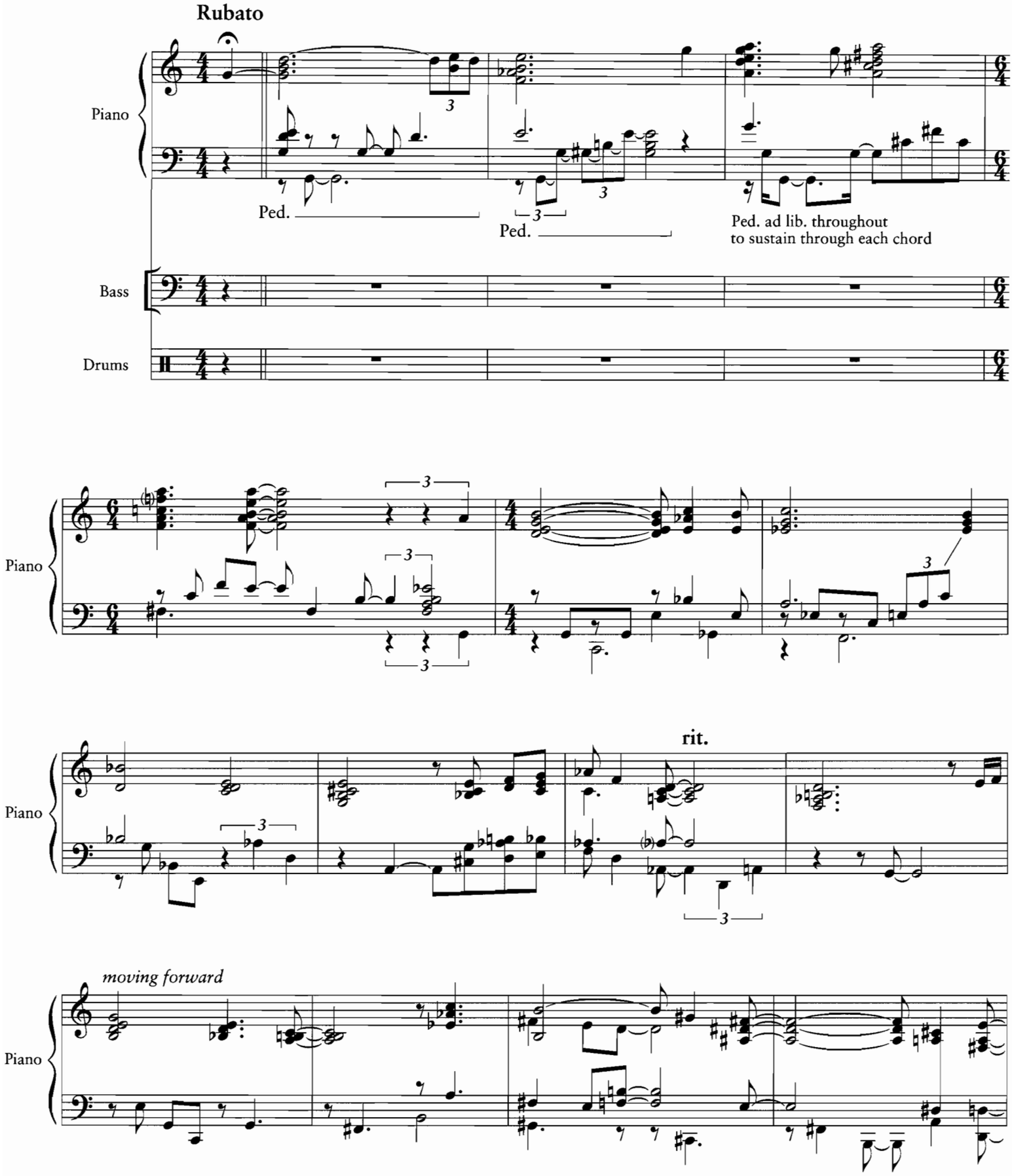

Copyright © 1936 by Chappell & Co.
Copyright renewed; extended term of Copyright deriving from Ray Noble
assigned and effective February 26, 1992 to Range Road Music Inc. and Quartet Music Inc.
International Copyright Secured All Rights Reserved
Used by Permission

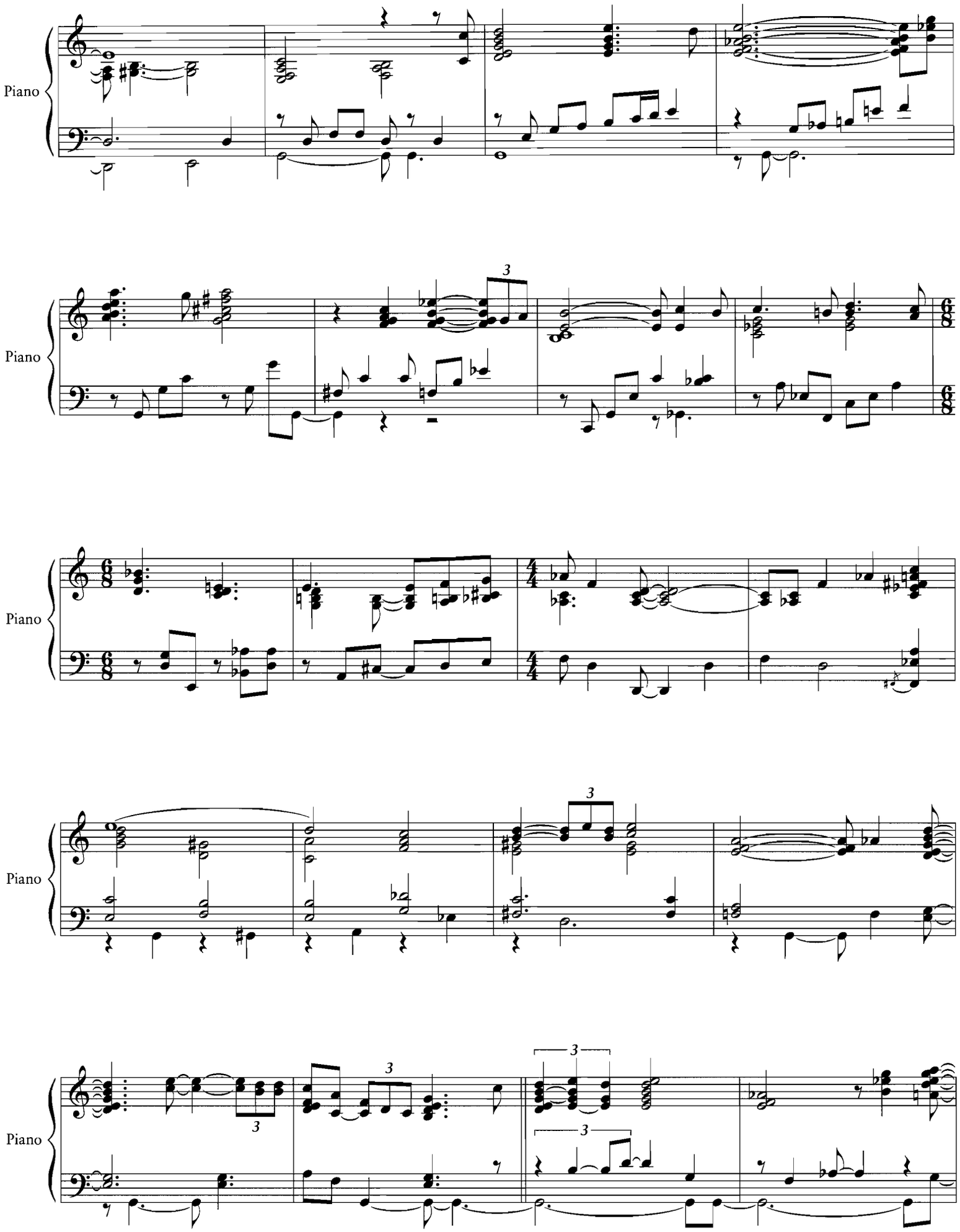
Piano
Piano
Piano
Piano
Piano

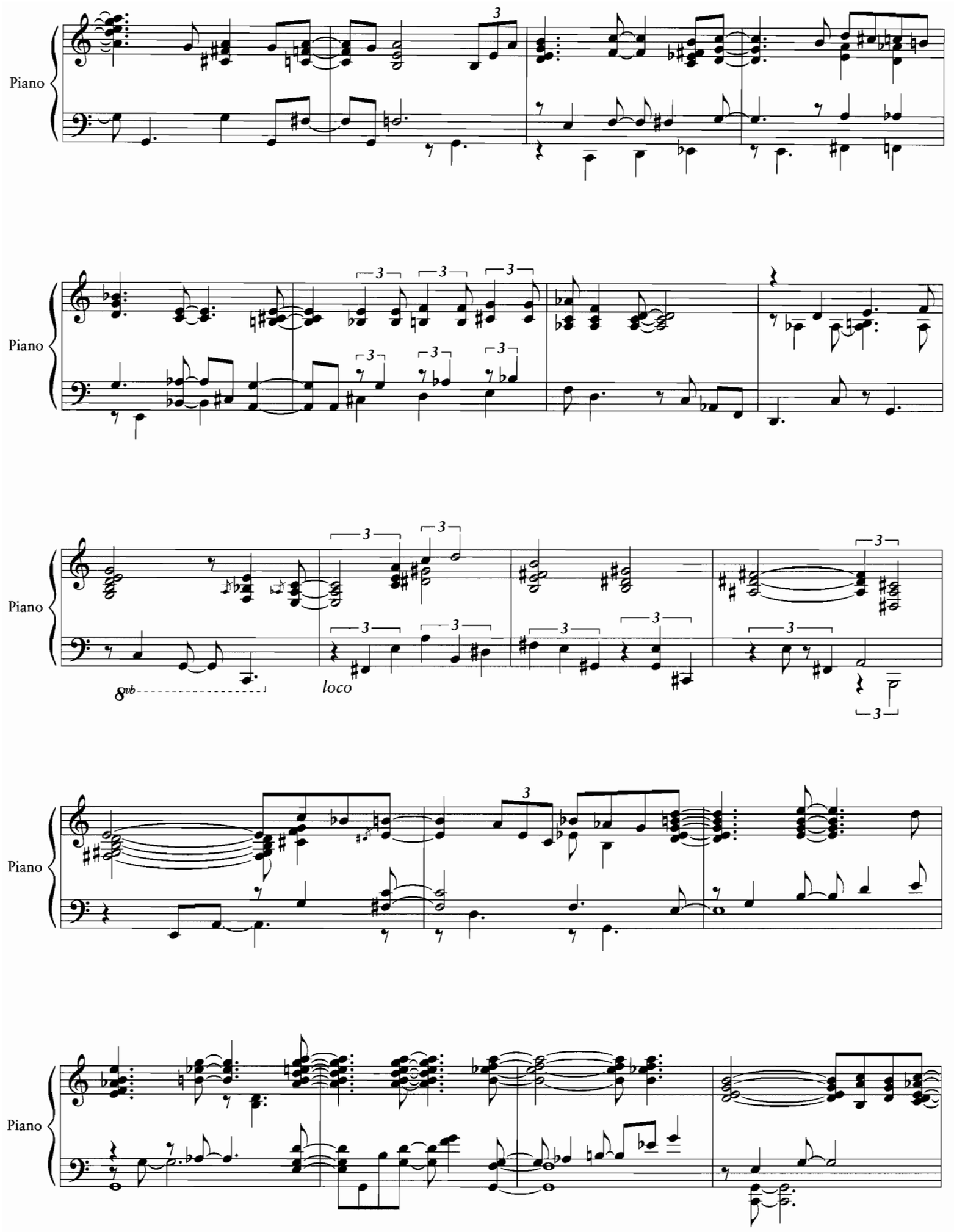
Piano
Piano
Piano
8vb
loco
Piano
Piano

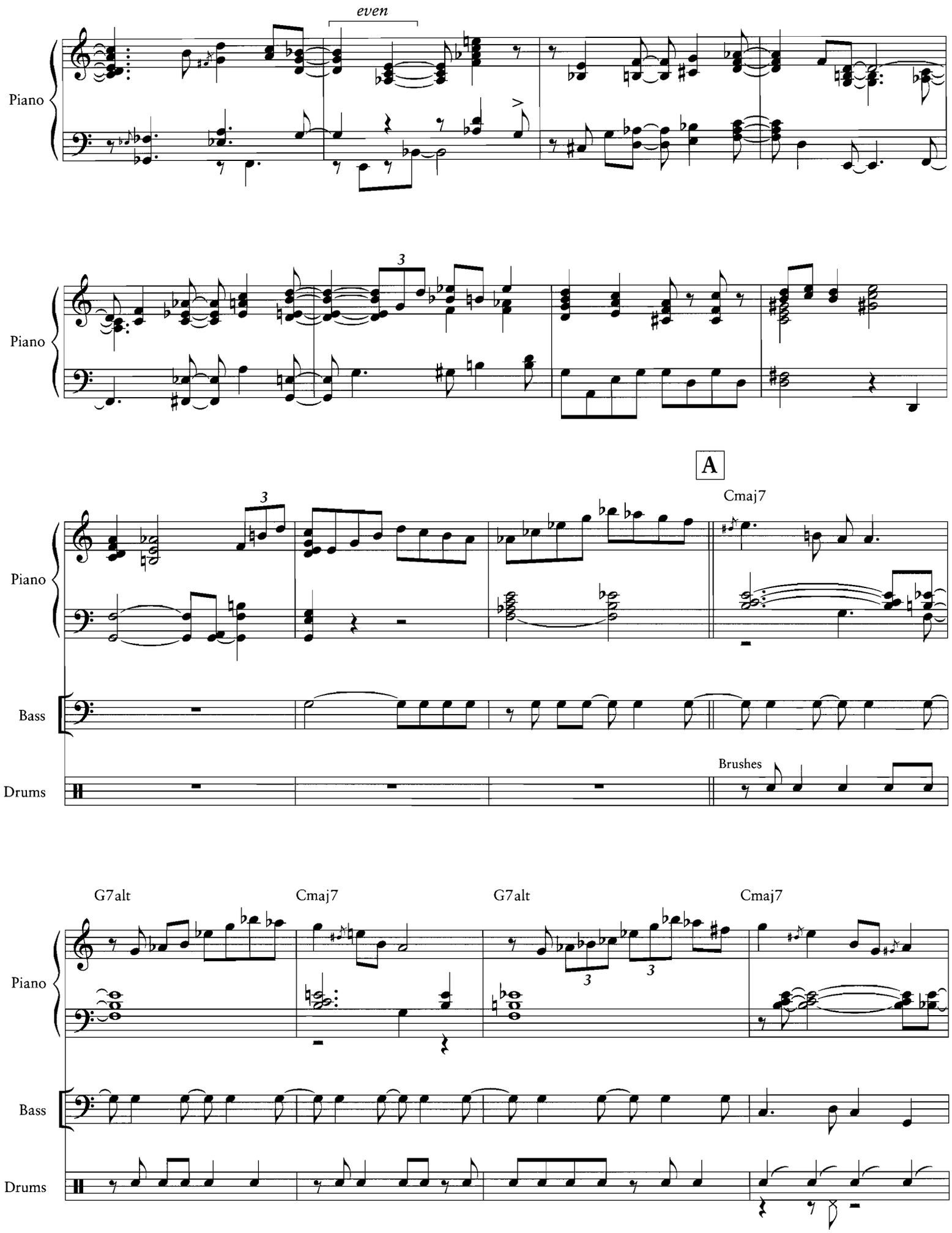
even
Piano
3
Piano
A
Cmaj7
3
Piano
Bass
Brushes
Drums
G7alt
Cmaj7
G7alt
Cmaj7
Piano
3
3
Bass
Drums

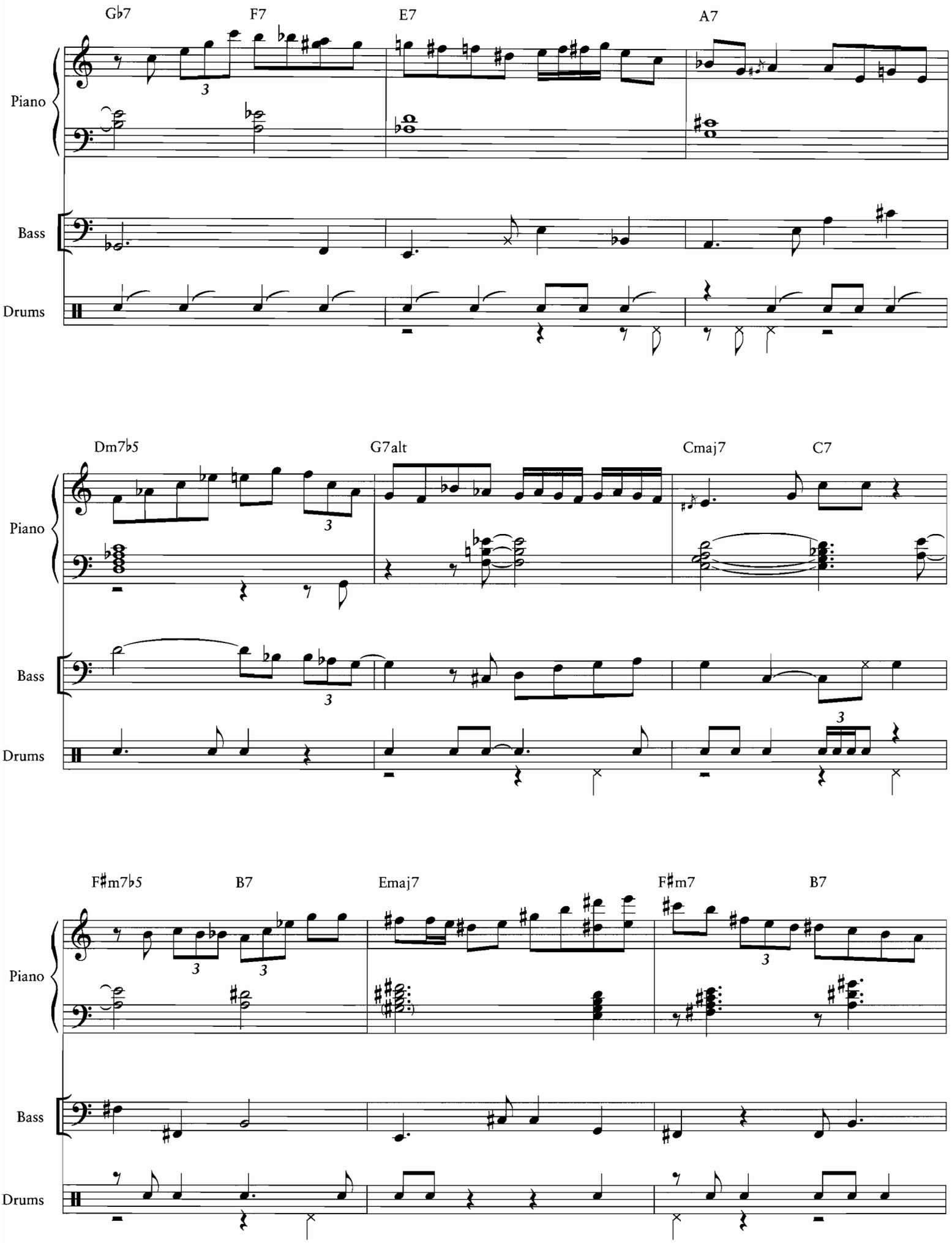
G♭7
F7
E7
A7
Piano
Bass
Drums
Dm7♭5
G7alt
Cmaj7
C7
Piano
Bass
Drums
F♯m7♭5
B7
Emaj7
F♯m7
B7
Piano
Bass
Drums

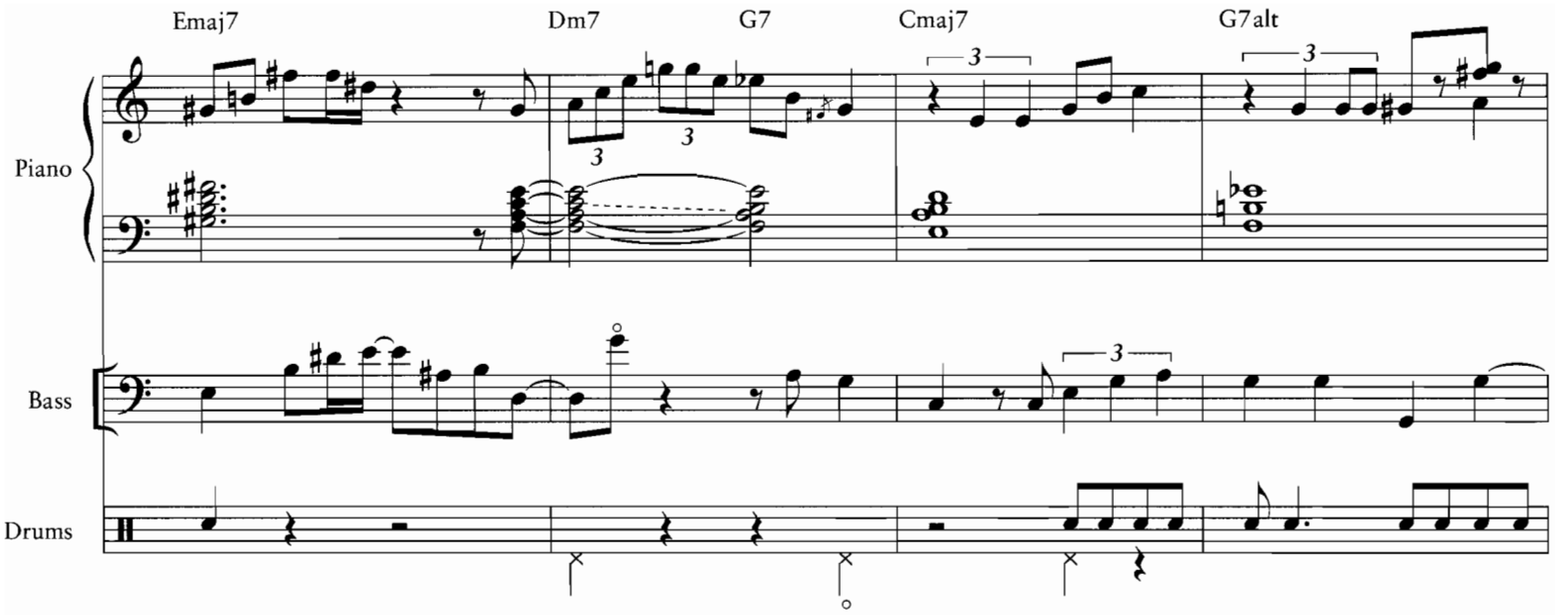
Emaj7
Dm7
G7
Cmaj7
G7alt
Piano
Bass
Drums

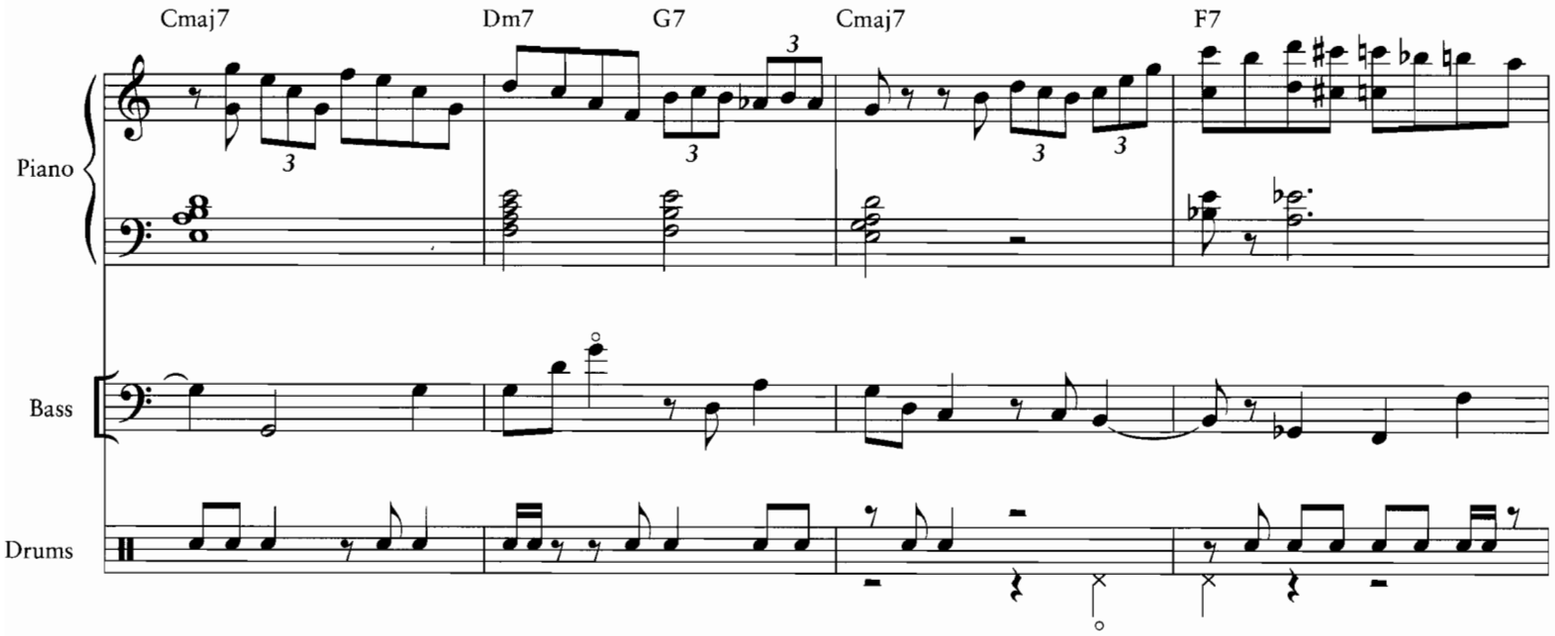
Cmaj7
Dm7
G7
Cmaj7
F7
Piano
Bass
Drums

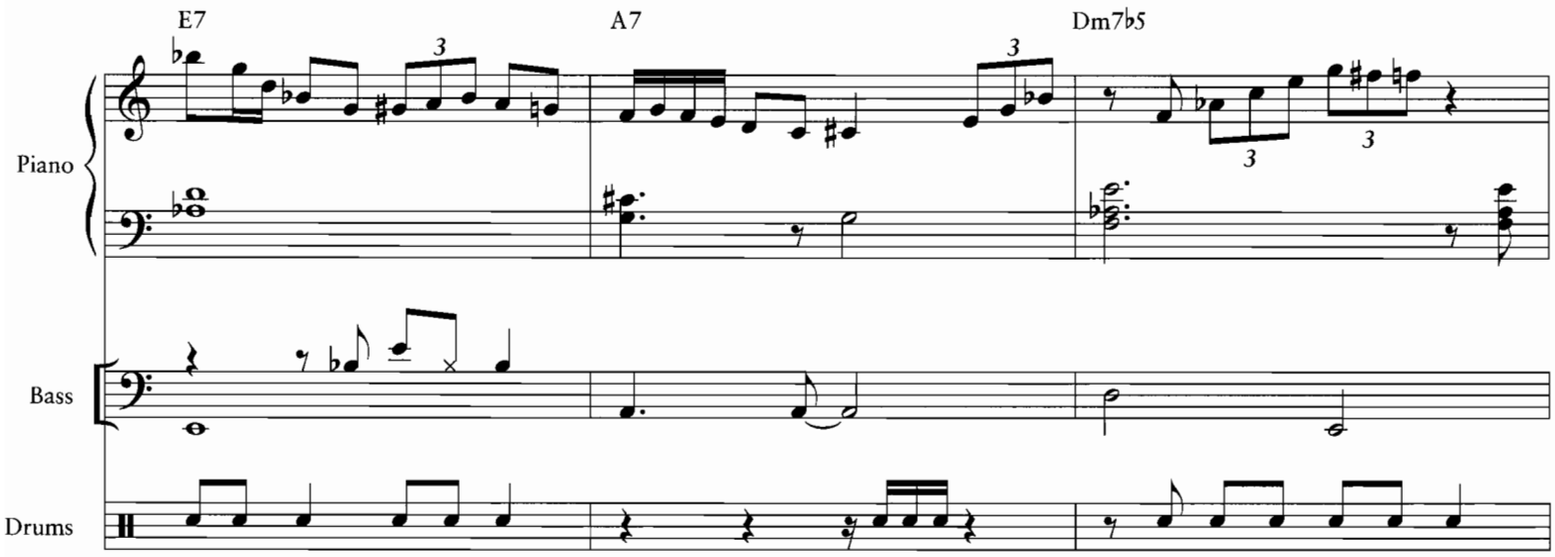
E7
A7
Dm7♭5
Piano
Bass
Drums

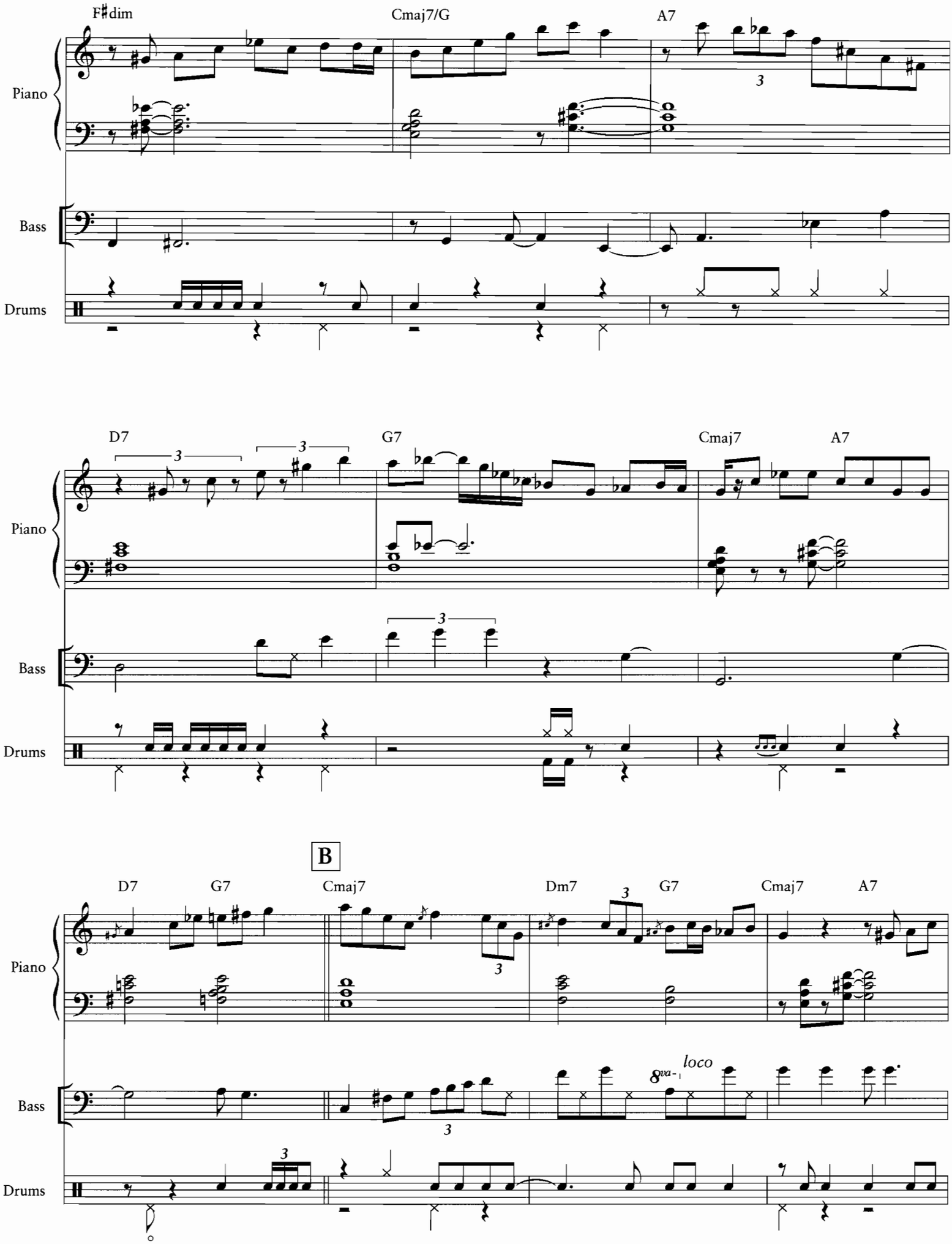
F♯dim
Cmaj7/G
A7
Piano
Bass
Drums
D7
G7
Cmaj7
A7
Piano
Bass
Drums
B
D7
G7
Cmaj7
Dm7
G7
Cmaj7
A7
Piano
Bass
loco
Drums

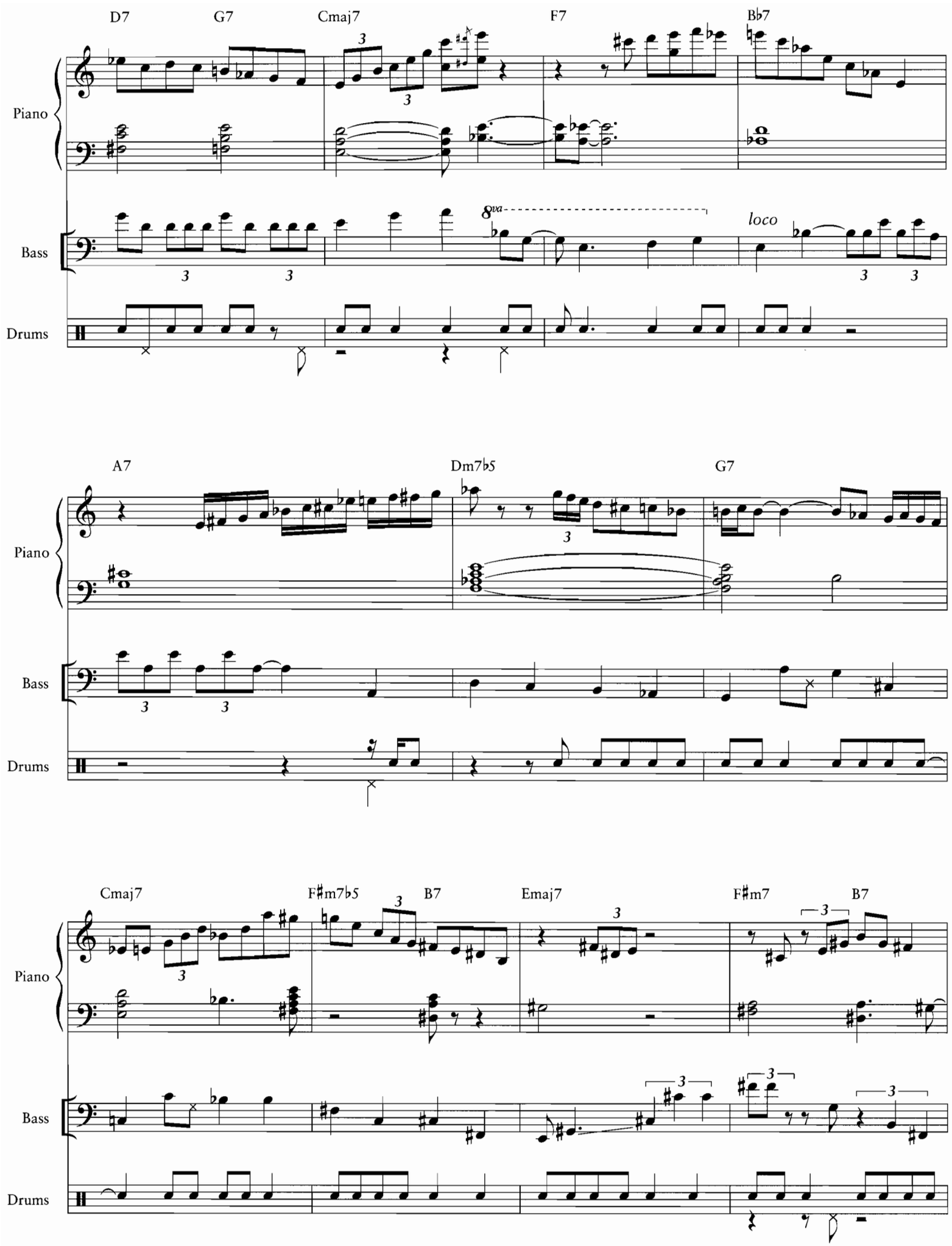
D7
G7
Cmaj7
F7
B♭7
Piano
Bass
Drums
8va
loco
A7
Dm7♭5
G7
Cmaj7
F♯m7♭5
B7
Emaj7
F♯m7
B7

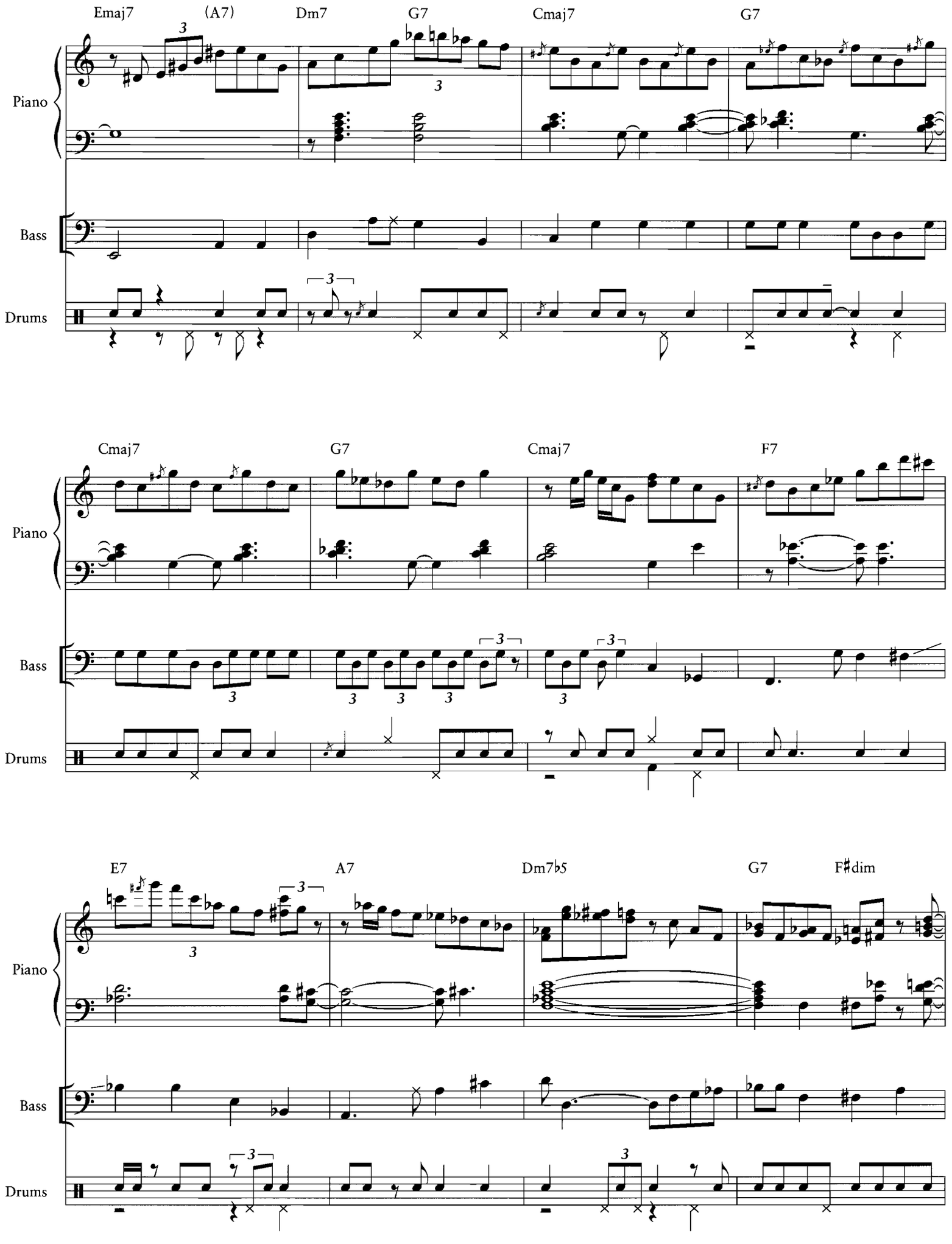
Emaj7
(A7)
Dm7
G7
Cmaj7
G7
Piano
Bass
Drums
Cmaj7
G7
Cmaj7
F7
Piano
Bass
Drums
E7
A7
Dm7♭5
G7
F♯dim
Piano
Bass
Drums

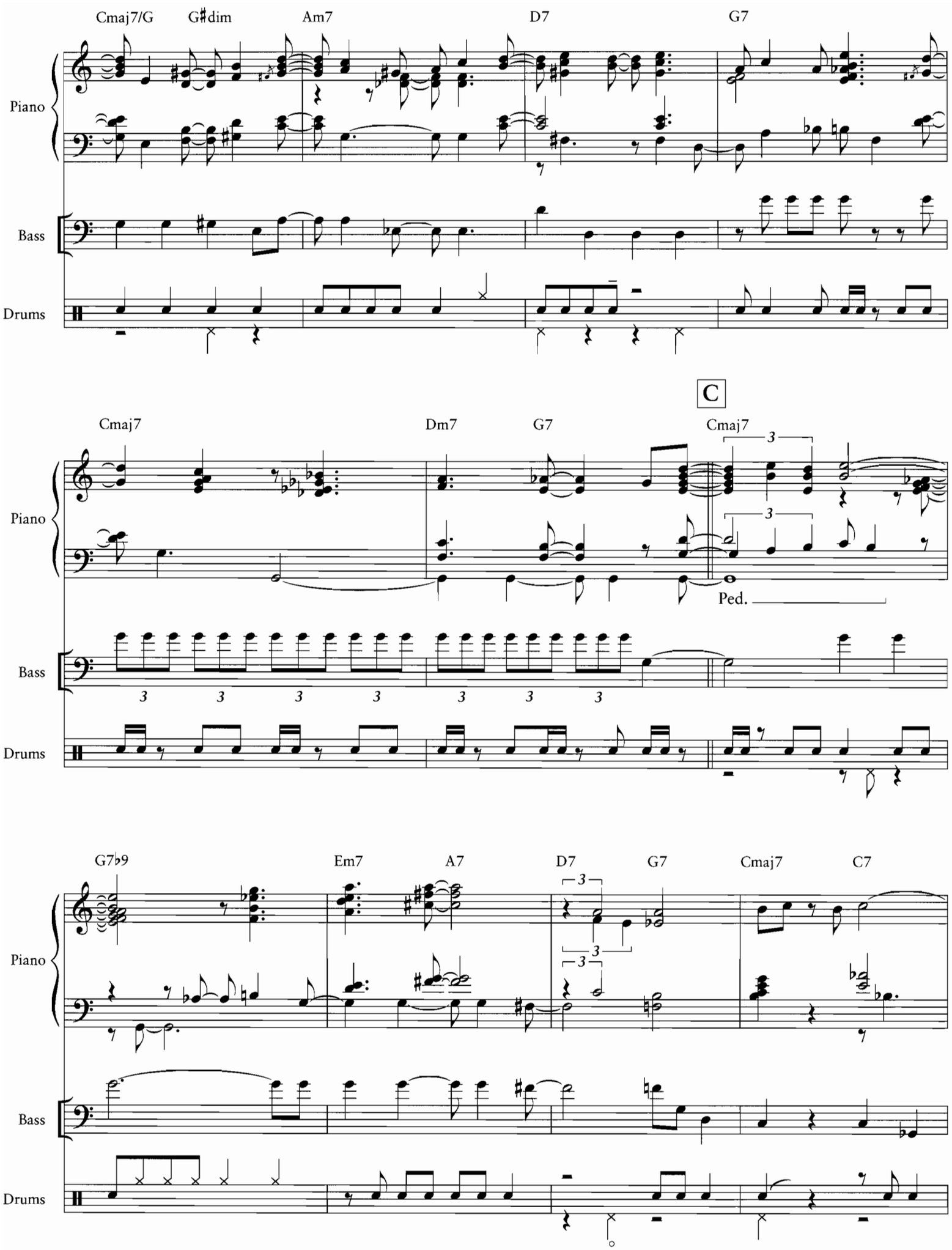
Cmaj7/G
G♯dim
Am7
D7
G7
Piano
Bass
Drums
C
Cmaj7
Dm7
G7
Cmaj7
Ped.
G7♭9
Em7
A7
D7
G7
Cmaj7
C7

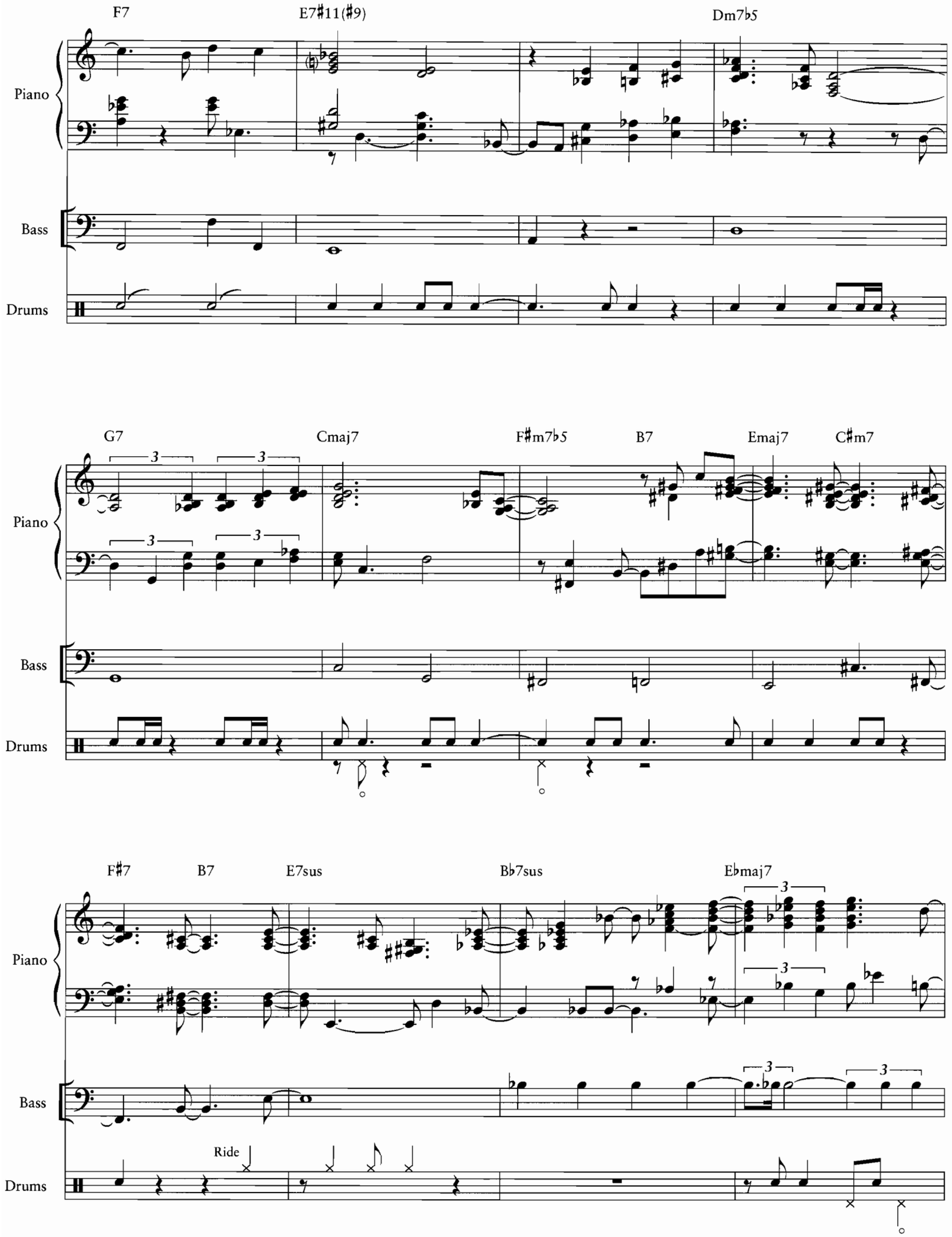
F7
E7♯11(♯9)
Dm7♭5
Piano
Bass
Drums
G7
Cmaj7
F♯m7♭5
B7
Emaj7
C♯m7
Piano
Bass
Drums
F♯7
B7
E7sus
B♭7sus
E♭maj7
Piano
Bass
Ride
Drums

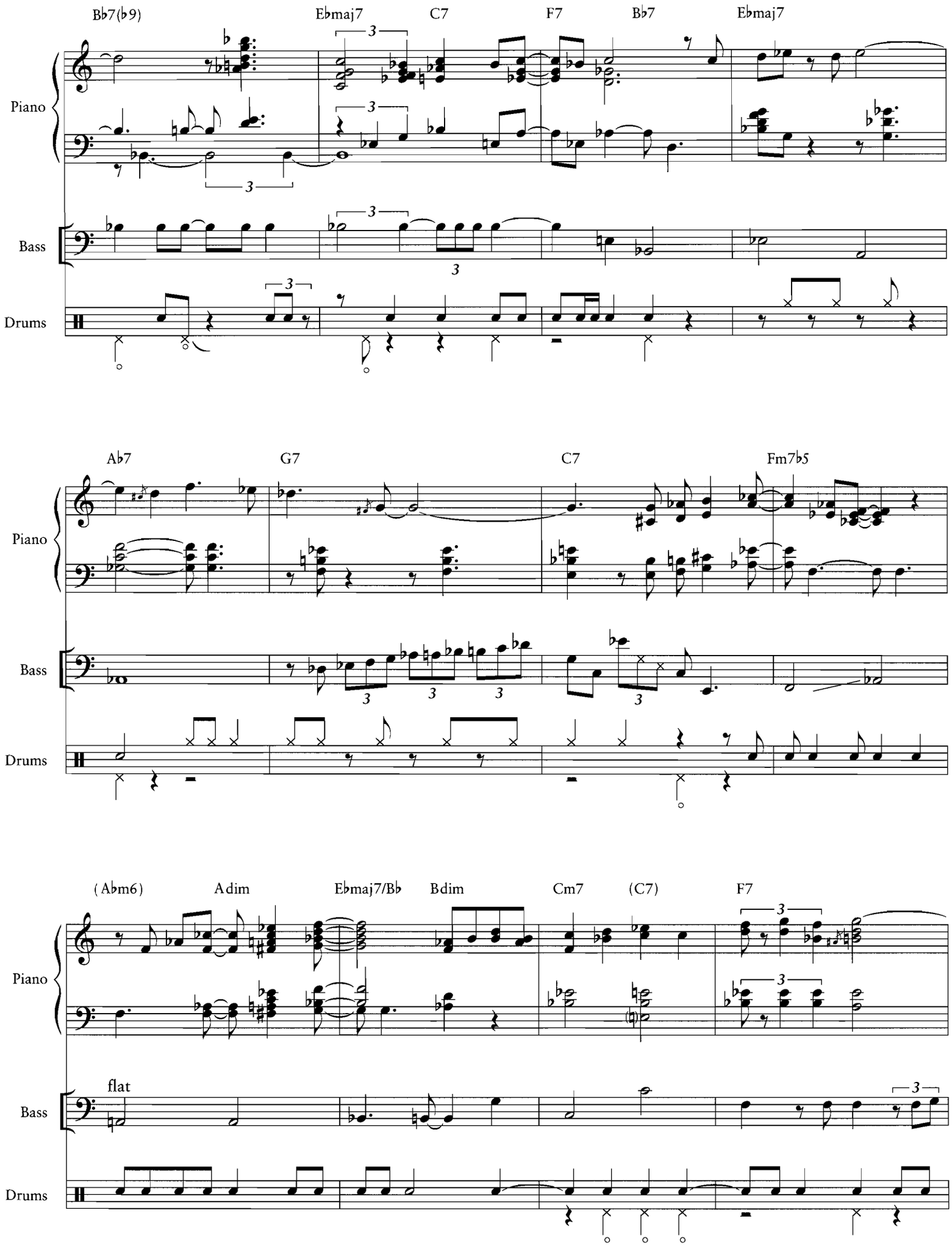
Bb7(b9)
Ebmaj7
C7
F7
Bb7
Ebmaj7
Piano
Bass
Drums
Ab7
G7
C7
Fm7b5
Piano
Bass
Drums
(Abm6)
Adim
Ebmaj7/Bb
Bdim
Cm7
(C7)
F7
Piano
flat
Bass
Drums

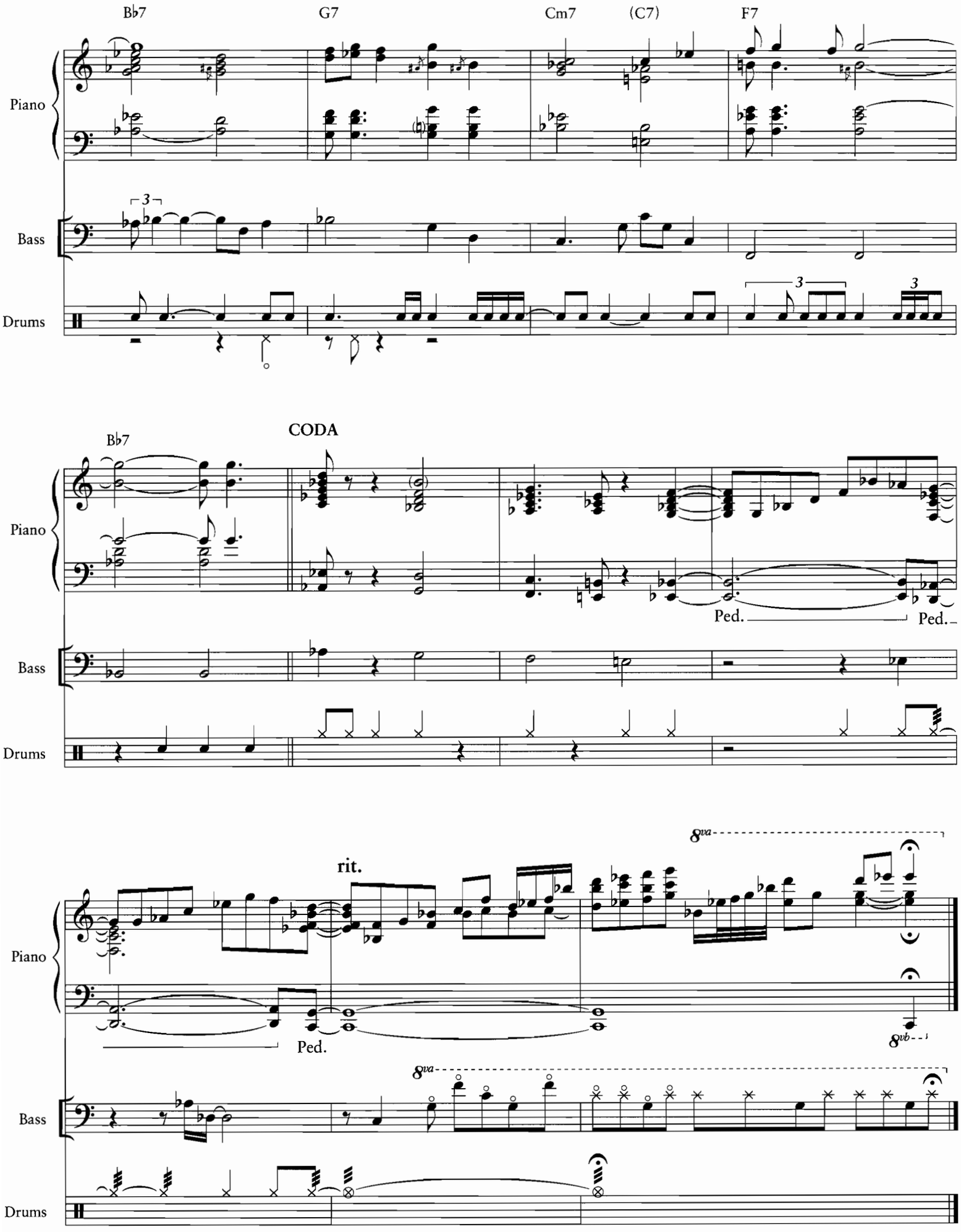
Bb7
G7
Cm7
(C7)
F7
Piano
Bass
Drums
CODA
Ped.
rit.
8va
8vb

Who Can I Turn To
(When Nobody Needs Me)
from THE ROAR OF THE GREASEPAINT – THE SMELL OF THE CROWD

Words and Music by Leslie Bricusse and Anthony Newley

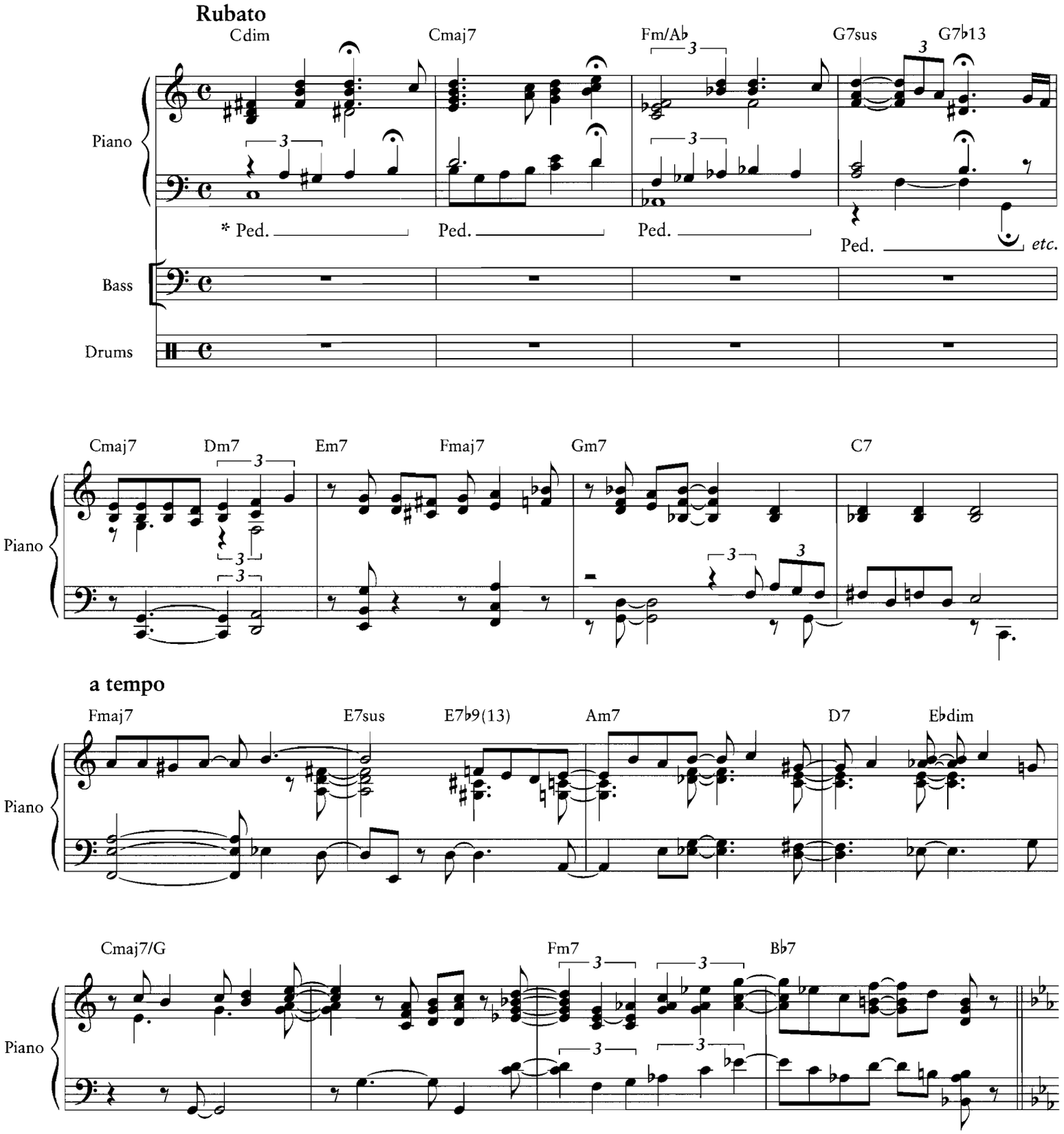

* Pedalling varies throughout to sustain chords including 'half' pedalling.

© Copyright 1964 (Renewed) Concord Music Ltd., London, England
TRO - Musical Comedy Productions, Inc., New York, controls all publication rights for the U.S.A. and Canada
International Copyright Secured
All Rights Reserved Including Public Performance For Profit
Used by Permission

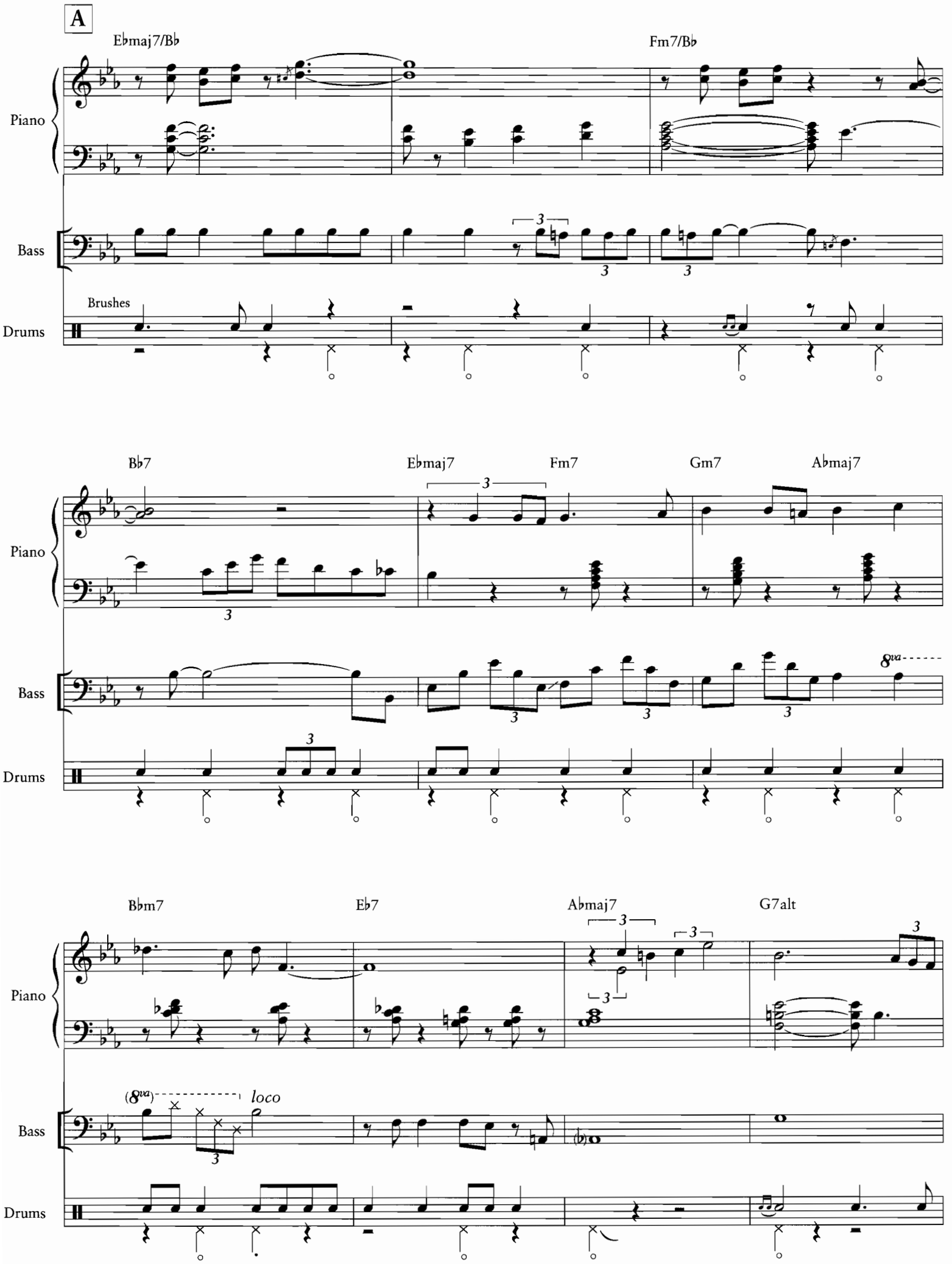
A
E♭maj7/B♭
Fm7/B♭
Piano
Bass
Drums
Brushes
B♭7
E♭maj7
Fm7
Gm7
A♭maj7
8va
B♭m7
E♭7
A♭maj7
G7alt
(8va)
loco

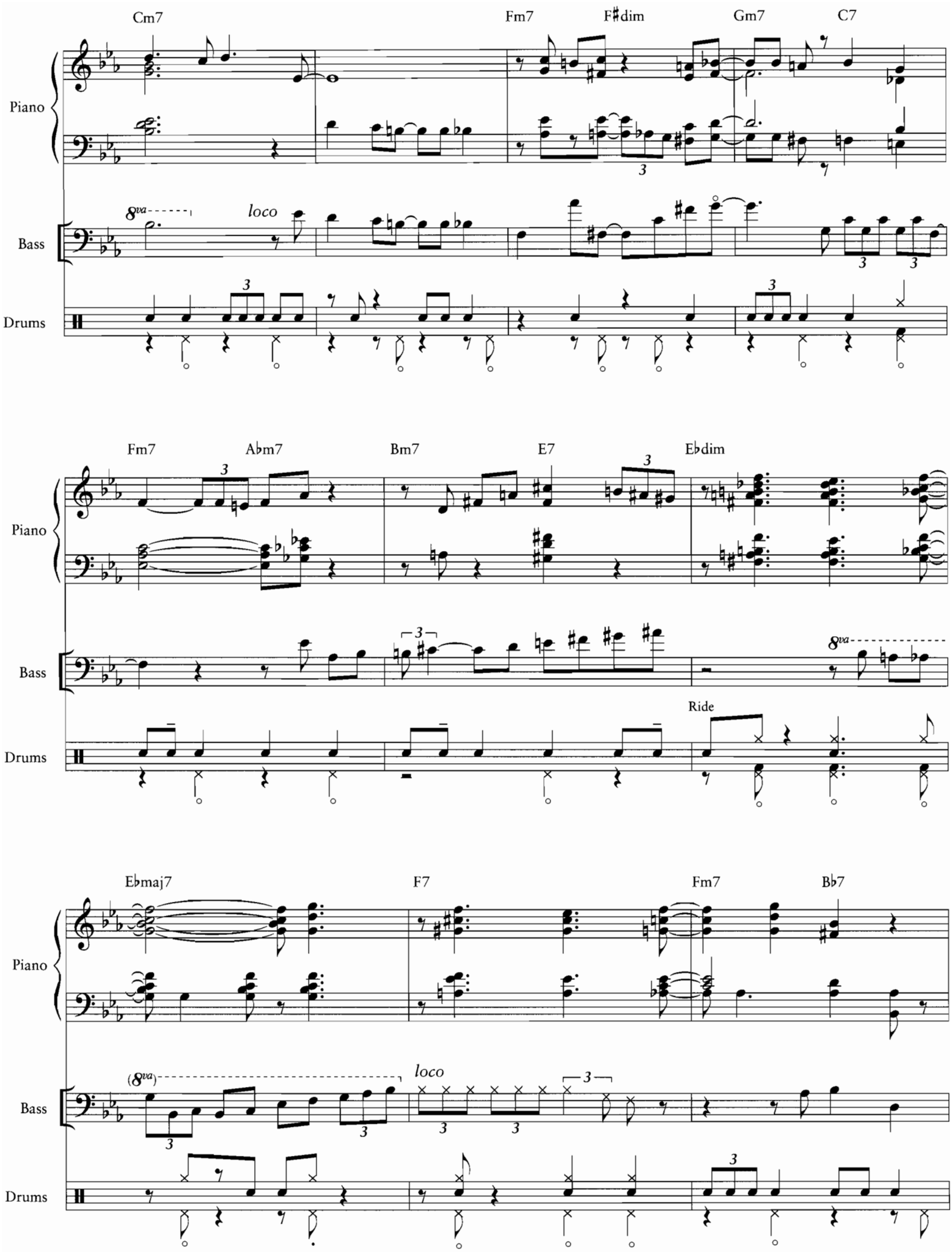
Cm7
Fm7
F♯dim
Gm7
C7
Piano
Bass
Drums
8va
loco
Fm7
A♭m7
Bm7
E7
E♭dim
Ride
E♭maj7
F7
Fm7
B♭7
(8va)

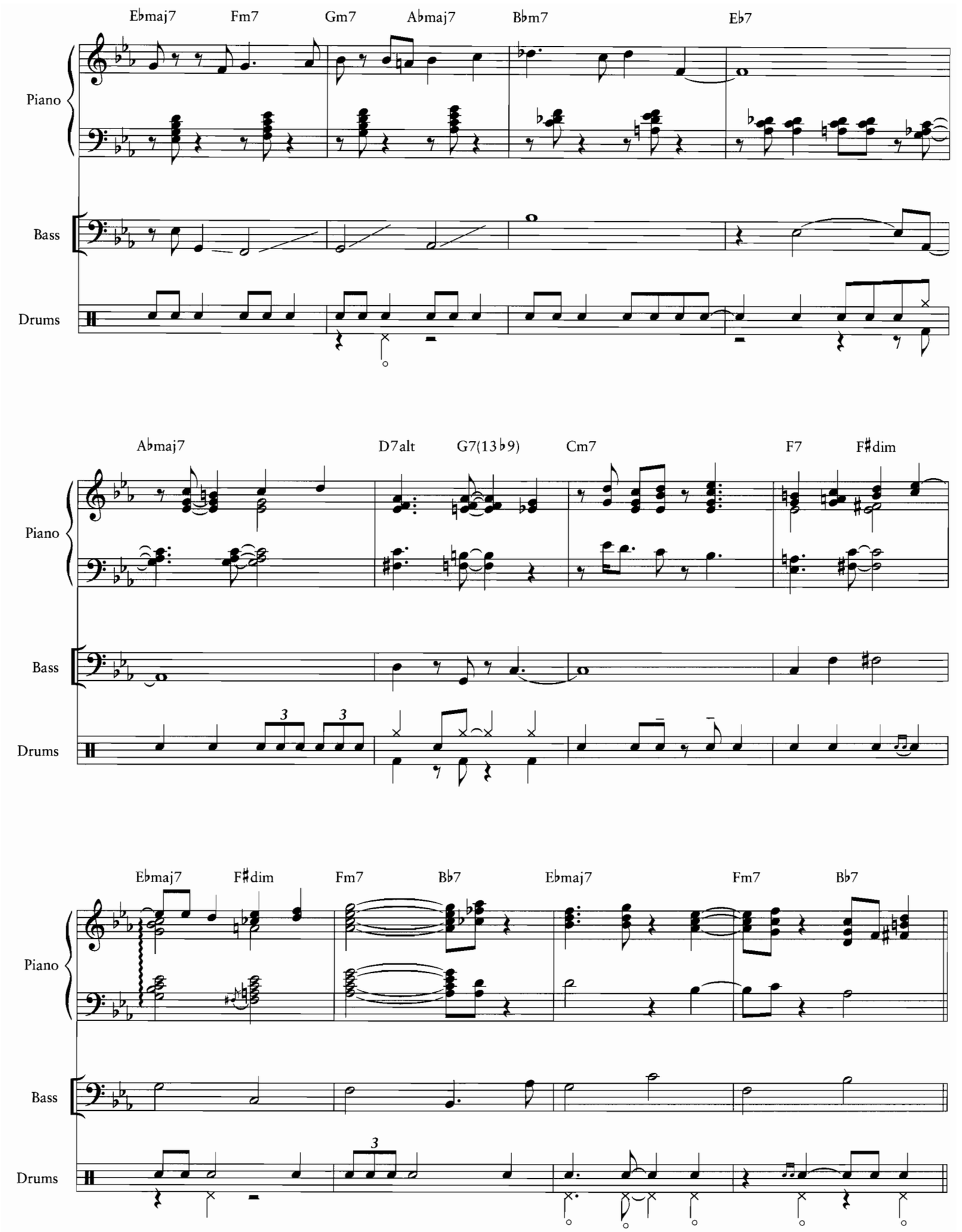
Ebmaj7
Fm7
Gm7
Abmaj7
Bbm7
Eb7
Piano
Bass
Drums
Abmaj7
D7alt
G7(13b9)
Cm7
F7
F#dim
Piano
Bass
Drums
3
3
Ebmaj7
F#dim
Fm7
Bb7
Ebmaj7
Fm7
Bb7
Piano
Bass
Drums
3

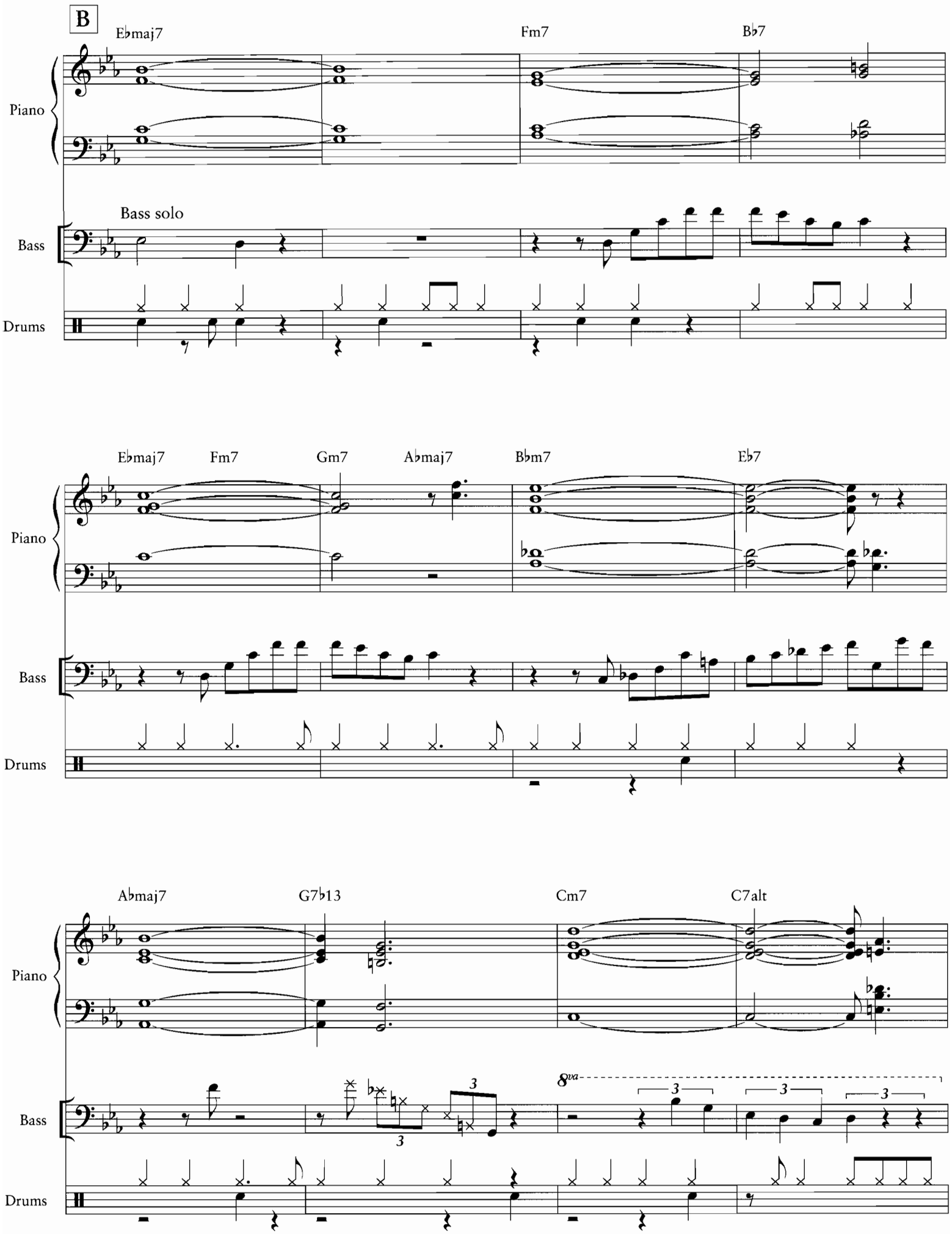
B
E♭maj7
Fm7
B♭7
Piano
Bass solo
Bass
Drums
E♭maj7
Fm7
Gm7
A♭maj7
B♭m7
E♭7
Piano
Bass
Drums
A♭maj7
G7♭13
Cm7
C7alt
Piano
8va
Bass
Drums

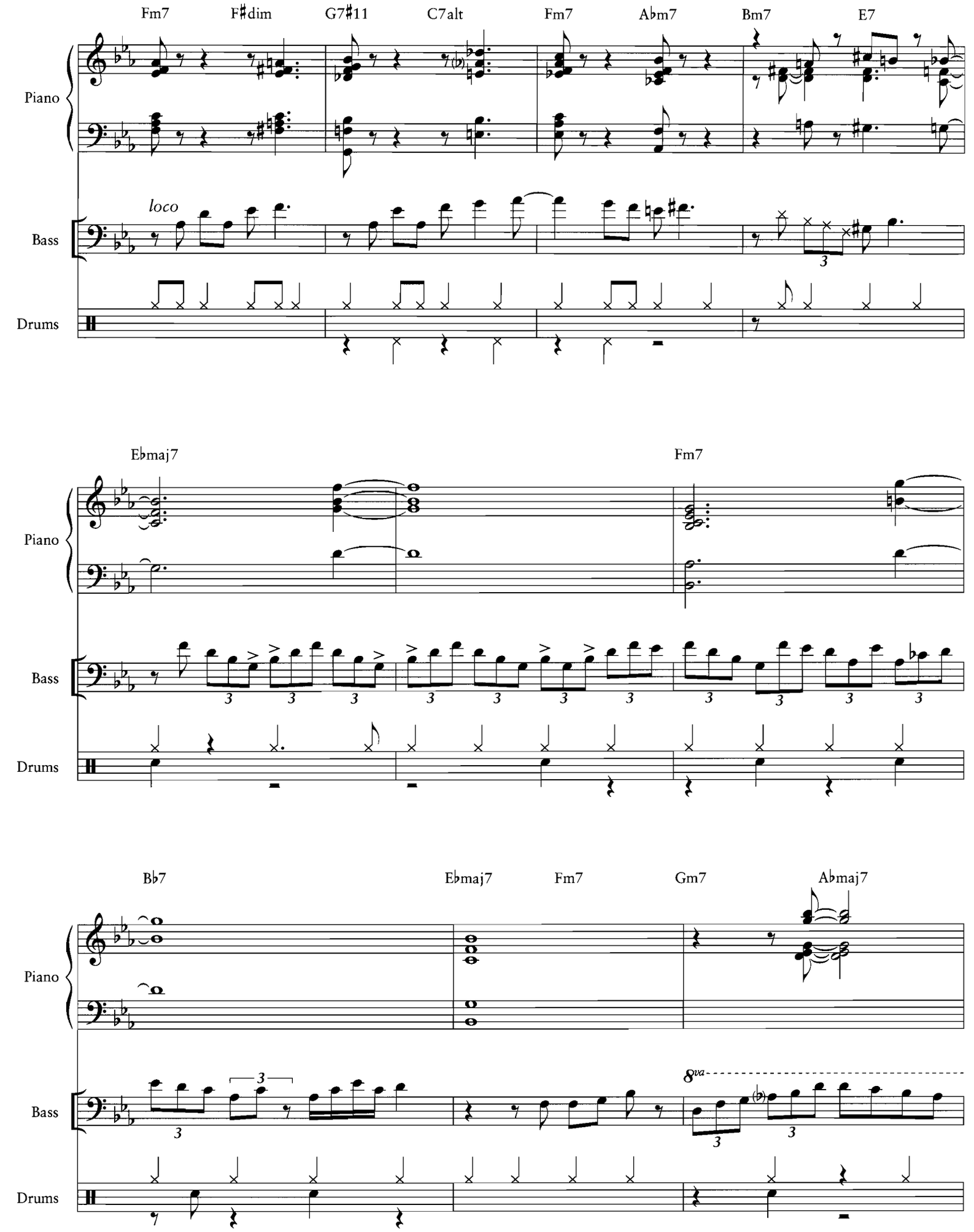
Fm7
F♯dim
G7♯11
C7alt
Fm7
A♭m7
Bm7
E7
Piano
loco
Bass
Drums
E♭maj7
Fm7
Piano
Bass
Drums
B♭7
E♭maj7
Fm7
Gm7
A♭maj7
Piano
8va
Bass
Drums

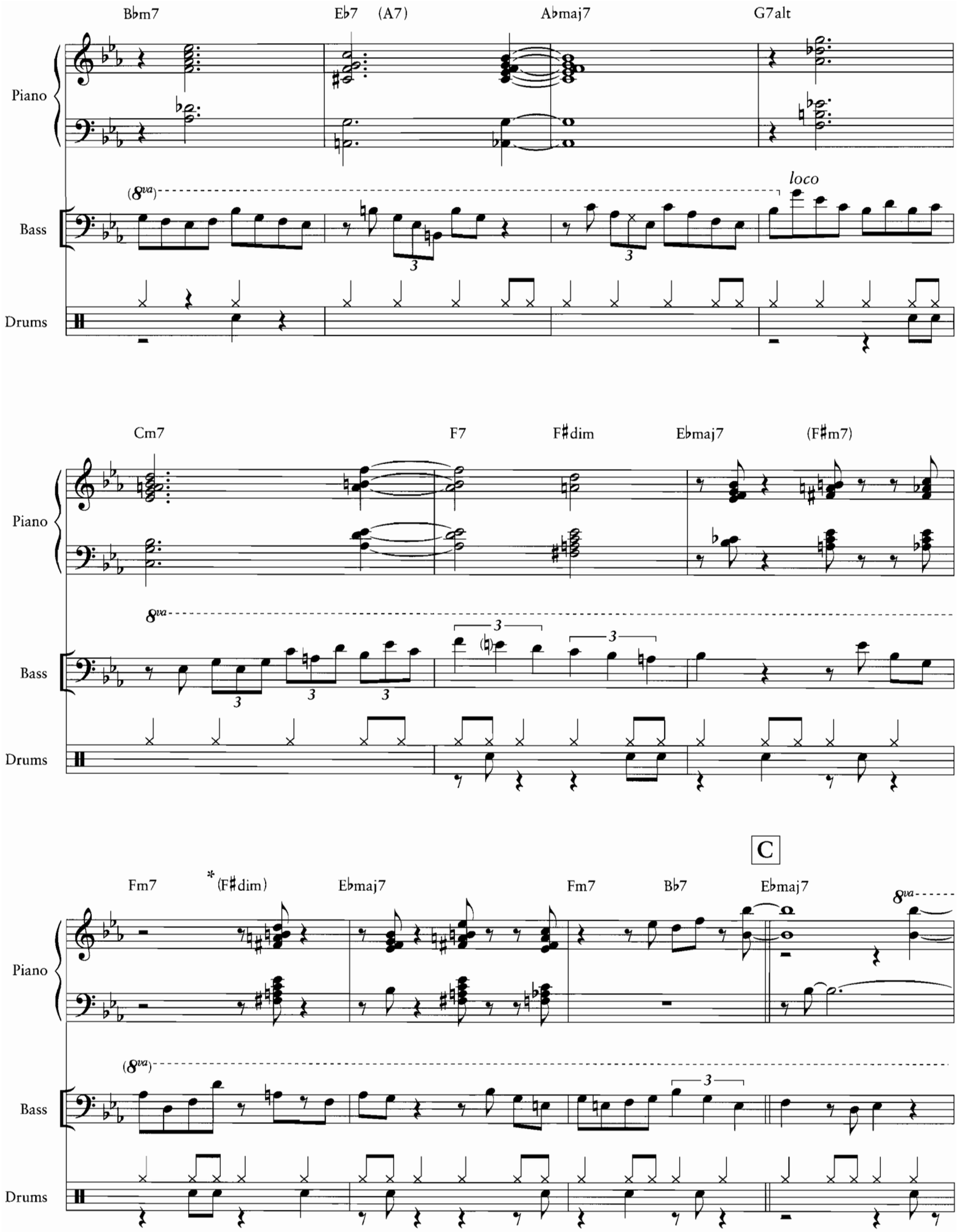

* or Ebdim as a substitute for Bb7

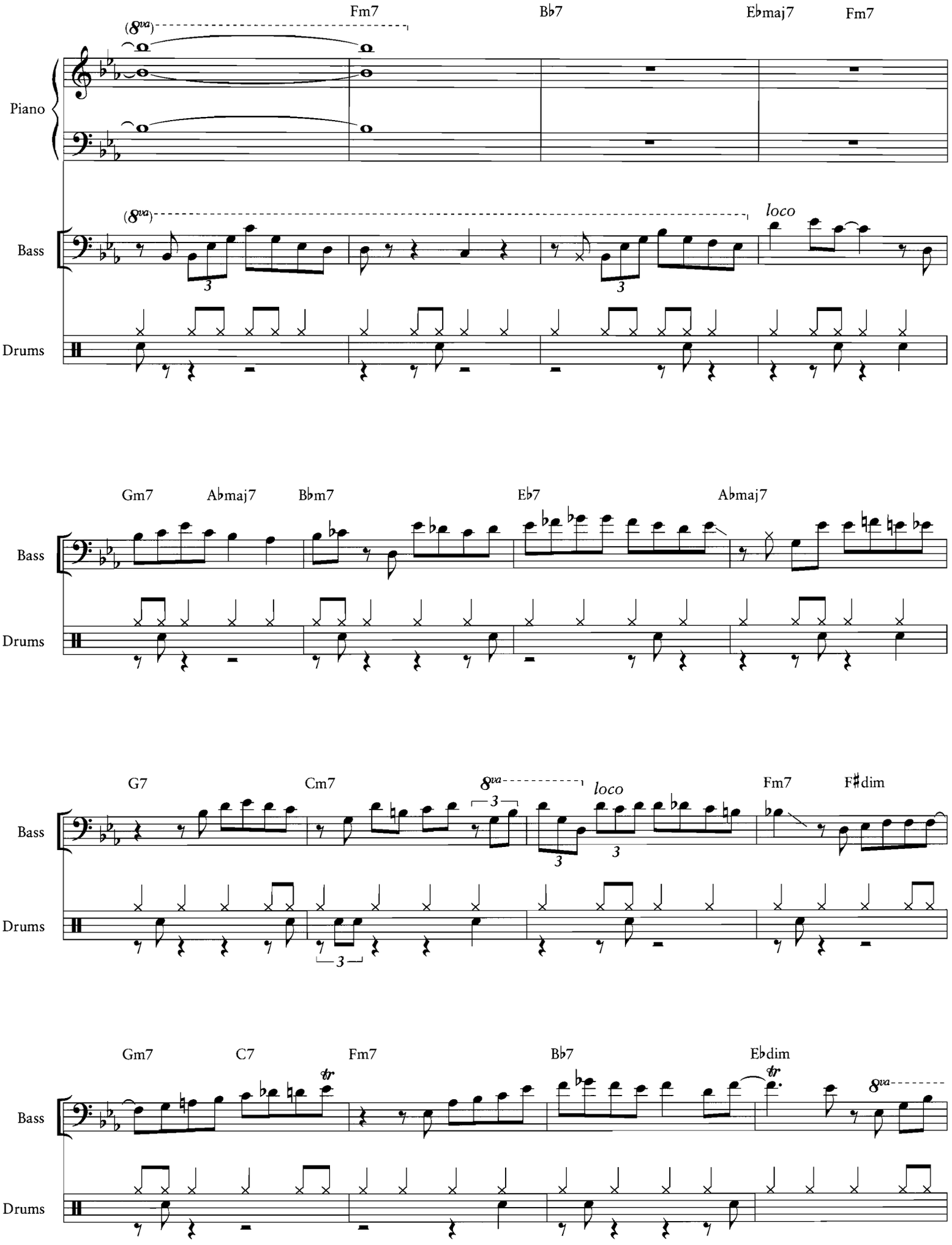
Fm7
Bb7
Ebmaj7
Fm7
Piano
Bass
Drums
loco
Gm7
Abmaj7
Bbm7
Eb7
Abmaj7
G7
Cm7
loco
Fm7
F#dim
Gm7
C7
Fm7
Bb7
Ebdim

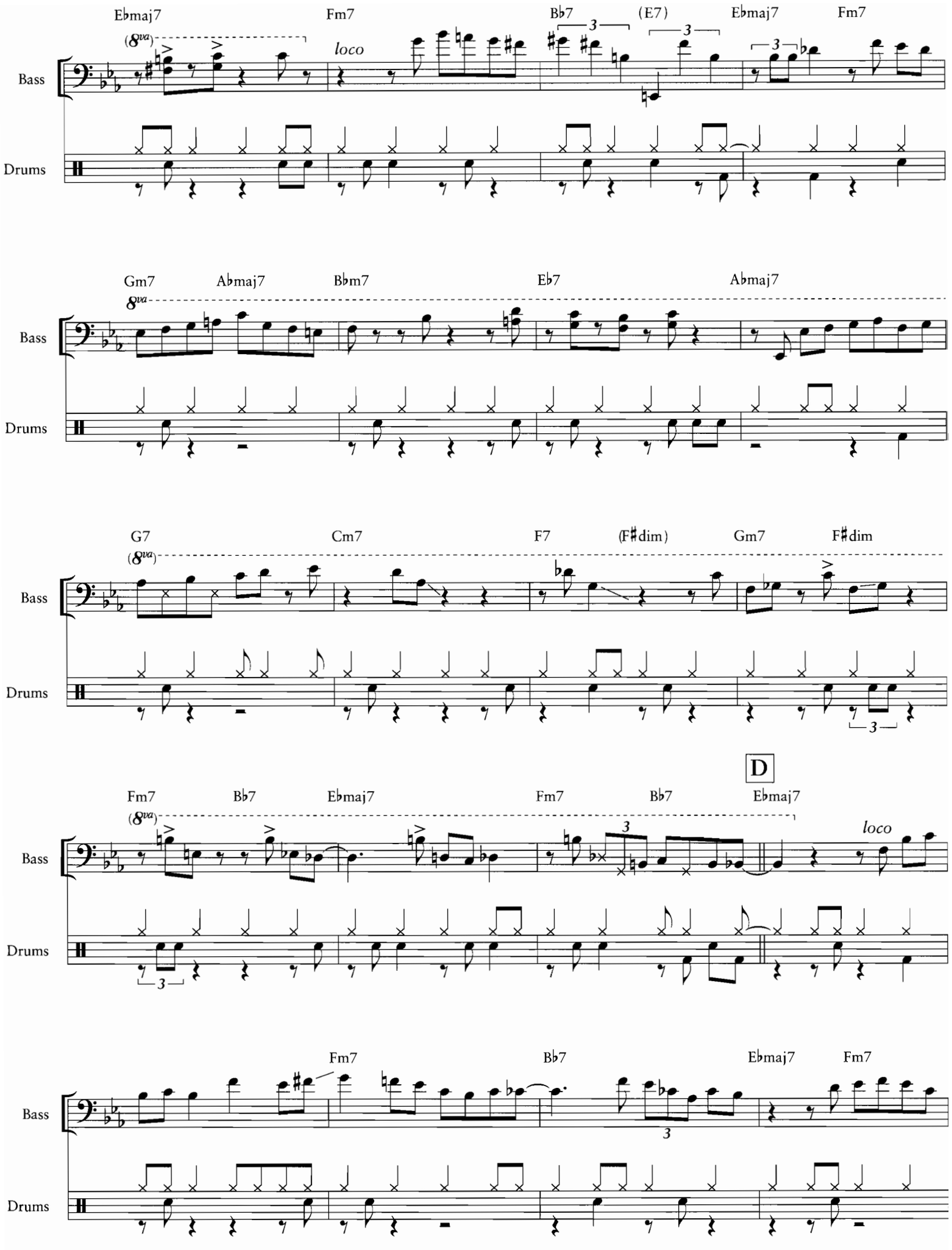
Ebmaj7
Fm7
Bb7
(E7)
Ebmaj7
Fm7
(8va)
loco
Bass
Drums
Gm7
Abmaj7
Bbm7
Eb7
Abmaj7
8va
Bass
Drums
G7
Cm7
F7
(F#dim)
Gm7
F#dim
(8va)
Bass
Drums
D
Fm7
Bb7
Ebmaj7
Fm7
Bb7
Ebmaj7
(8va)
loco
Bass
Drums
Fm7
Bb7
Ebmaj7
Fm7
Bass
Drums

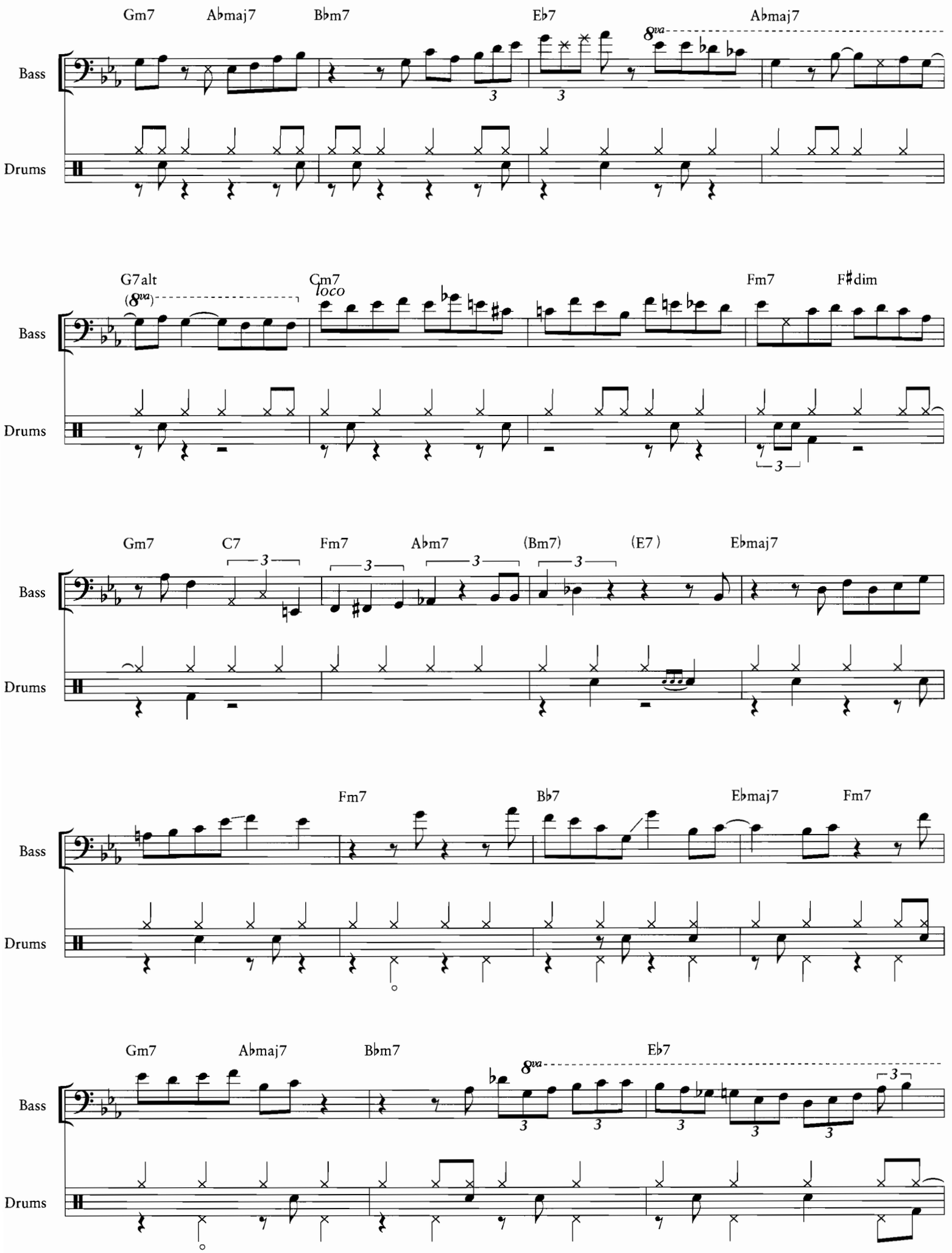
Gm7
A♭maj7
B♭m7
E♭7
A♭maj7
8va
Bass
Drums
G7alt
(8va)
Cm7
loco
Fm7
F♯dim
Gm7
C7
Fm7
A♭m7
(Bm7)
(E7)
E♭maj7
Fm7
B♭7
E♭maj7
Fm7
Gm7
A♭maj7
B♭m7
E♭7
8va

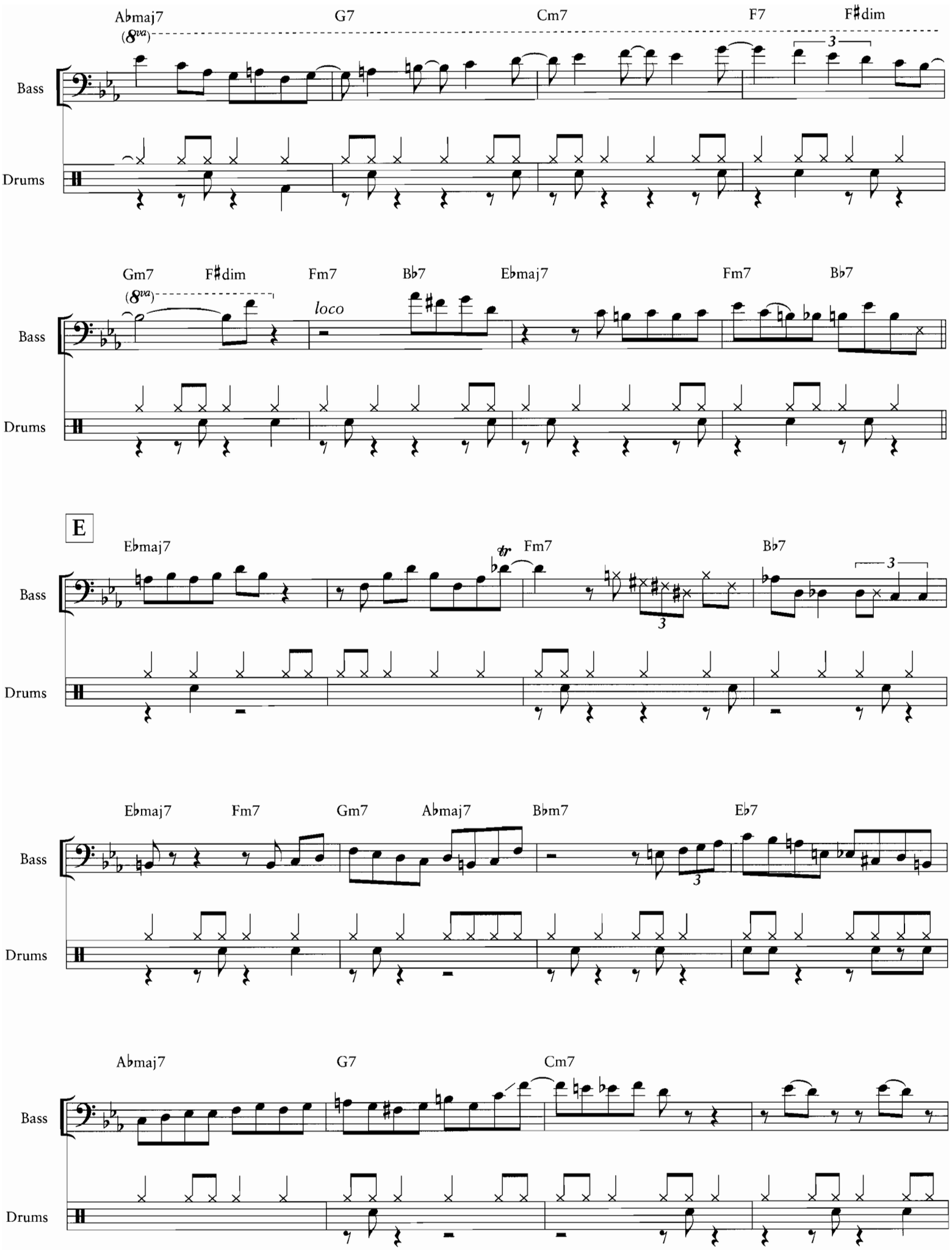
Abmaj7
G7
Cm7
F7
F♯dim
(8va)
Bass
Drums
Gm7
F♯dim
Fm7
Bb7
Ebmaj7
Fm7
Bb7
loco
E
Ebmaj7
Fm7
Bb7
tr
Ebmaj7
Fm7
Gm7
Abmaj7
Bbm7
Eb7
Abmaj7
G7
Cm7

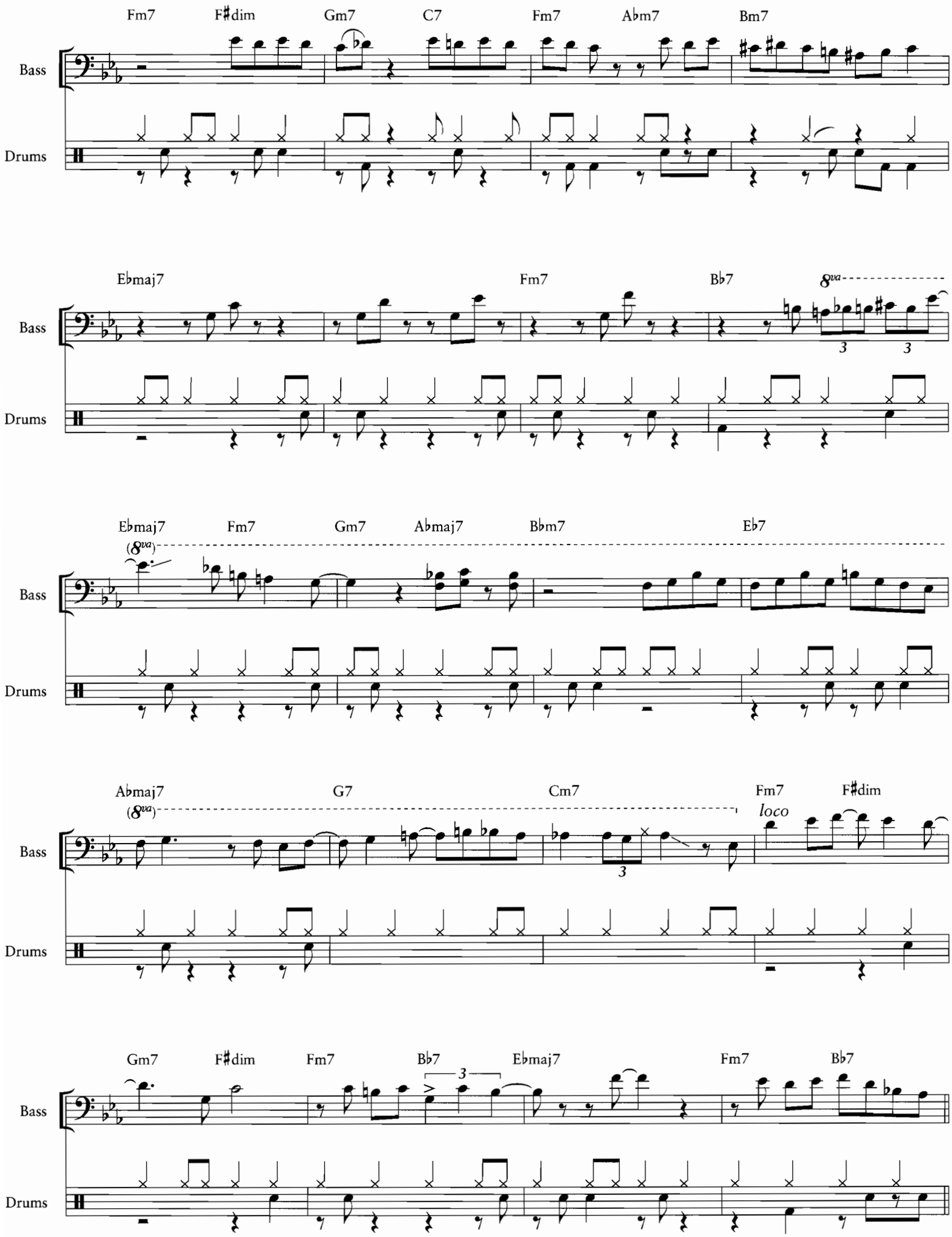
Fm7
F♯dim
Gm7
C7
Fm7
A♭m7
Bm7
Bass
Drums
E♭maj7
Fm7
B♭7
8va
3
3
E♭maj7
Fm7
Gm7
A♭maj7
B♭m7
E♭7
(8va)
A♭maj7
G7
Cm7
Fm7
F♯dim
(8va)
loco
3
Gm7
F♯dim
Fm7
B♭7
E♭maj7
Fm7
B♭7
3

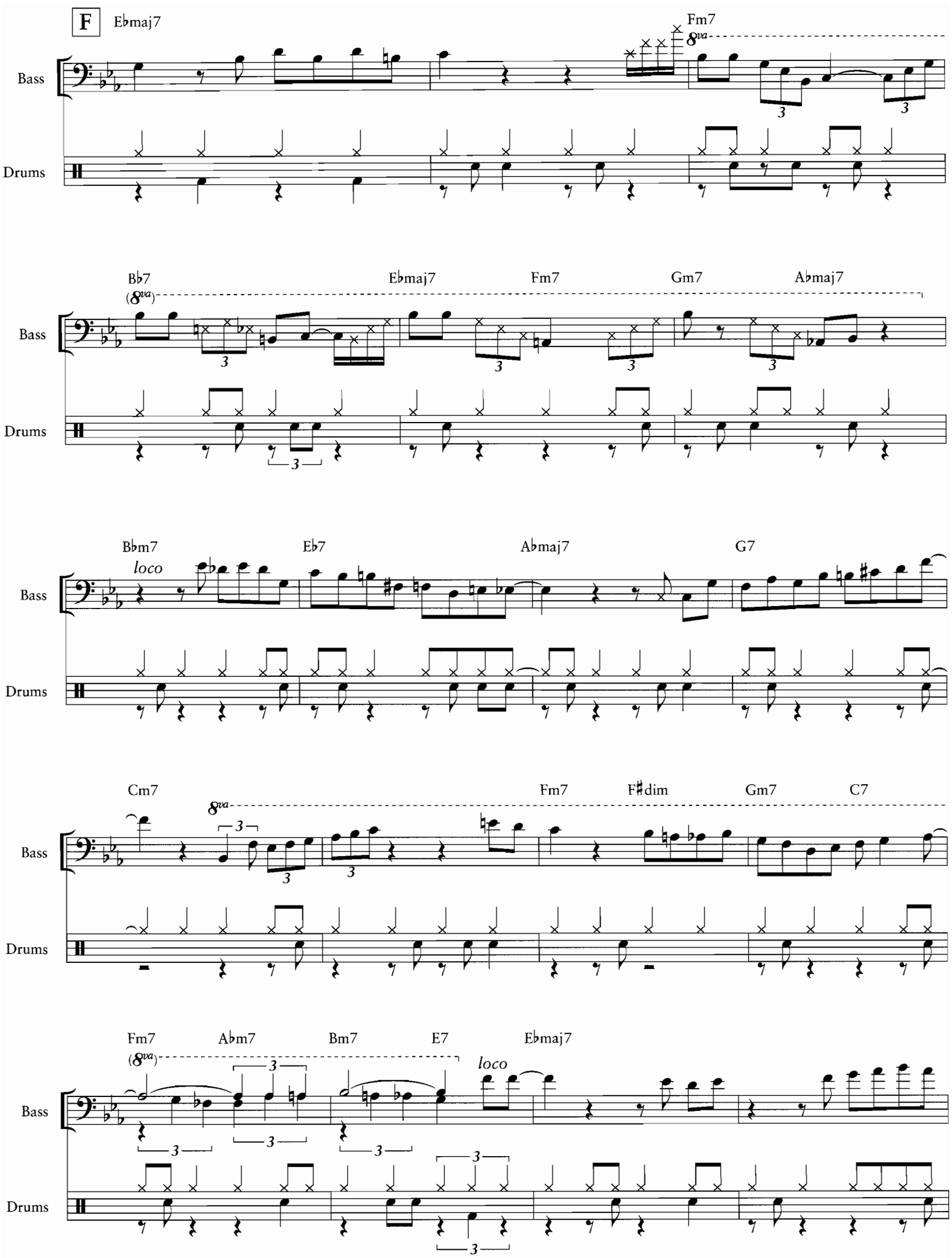
F
E♭maj7
Fm7
8va
Bass
Drums
B♭7
(8va)
E♭maj7
Fm7
Gm7
A♭maj7
B♭m7
loco
E♭7
A♭maj7
G7
Cm7
8va
Fm7
F♯dim
Gm7
C7
Fm7
(8va)
A♭m7
Bm7
E7
loco
E♭maj7

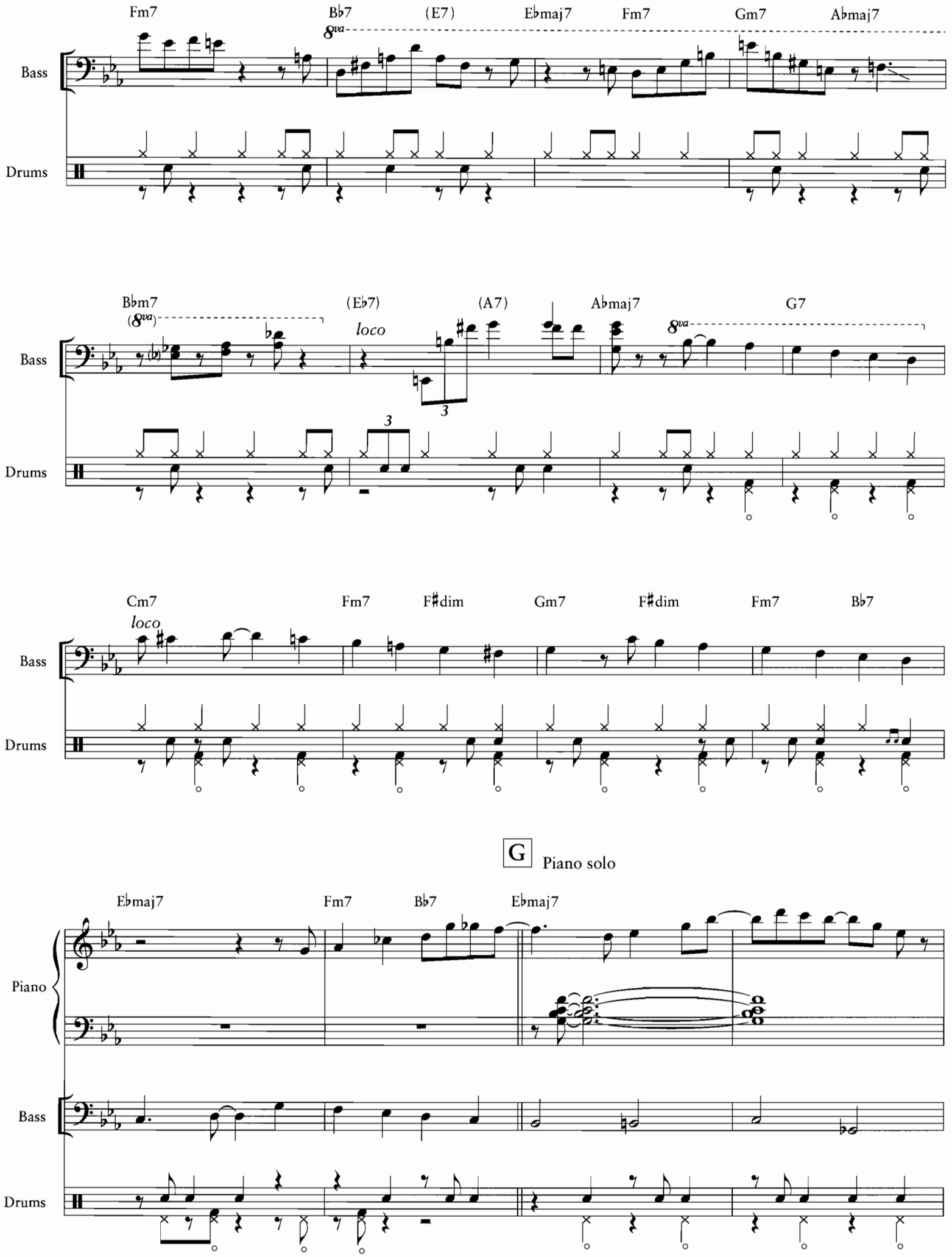
Fm7
B♭7
(E7)
E♭maj7
Fm7
Gm7
A♭maj7
8va
Bass
Drums
B♭m7
(8va)
(E♭7)
loco
(A7)
A♭maj7
G7
8va
3
Cm7
loco
Fm7
F♯dim
Gm7
F♯dim
Fm7
B♭7
G
Piano solo
E♭maj7
Fm7
B♭7
E♭maj7
Piano

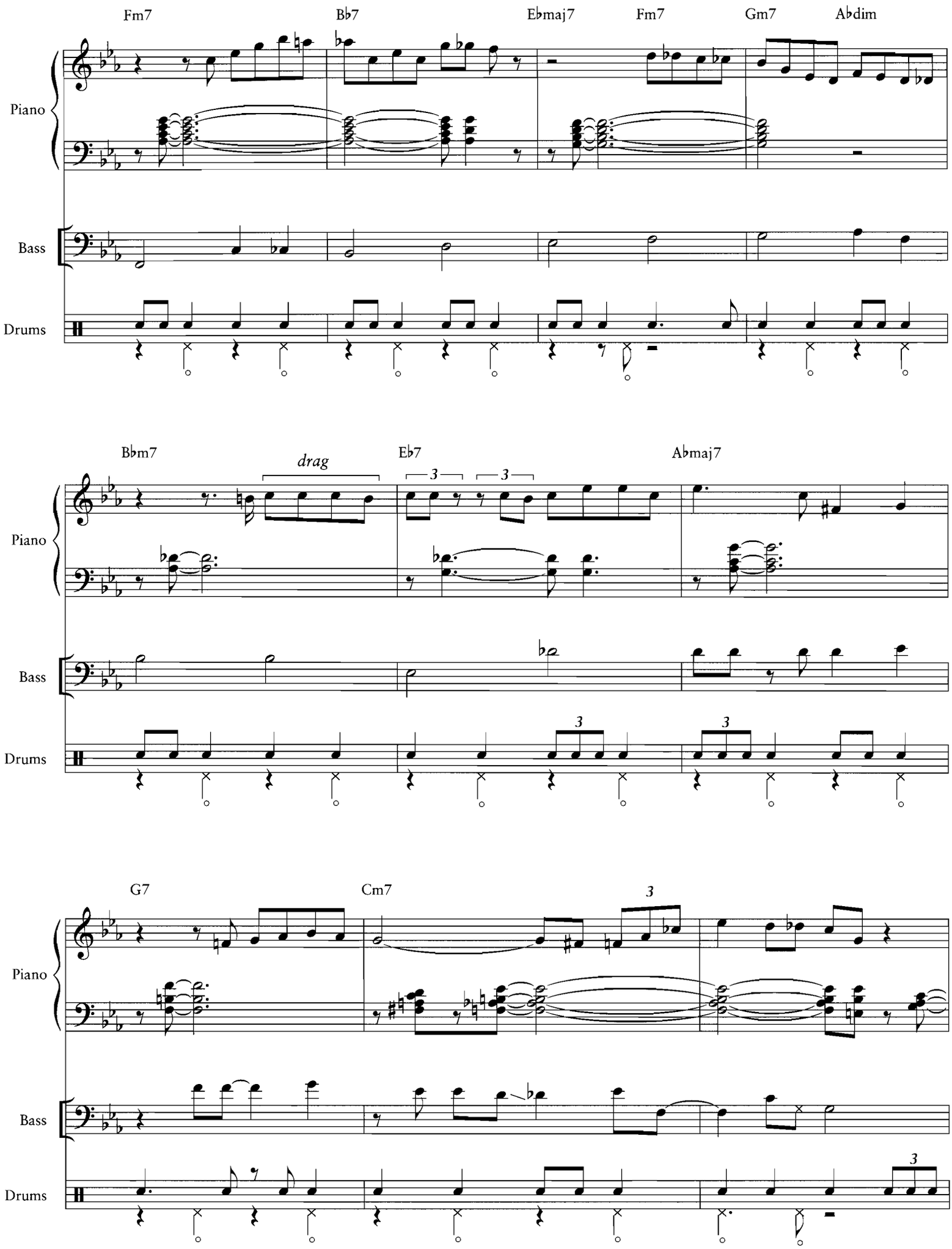
Fm7
Bb7
Ebmaj7
Fm7
Gm7
Abdim
Piano
Bass
Drums
Bbm7
drag
Eb7
Abmaj7
G7
Cm7

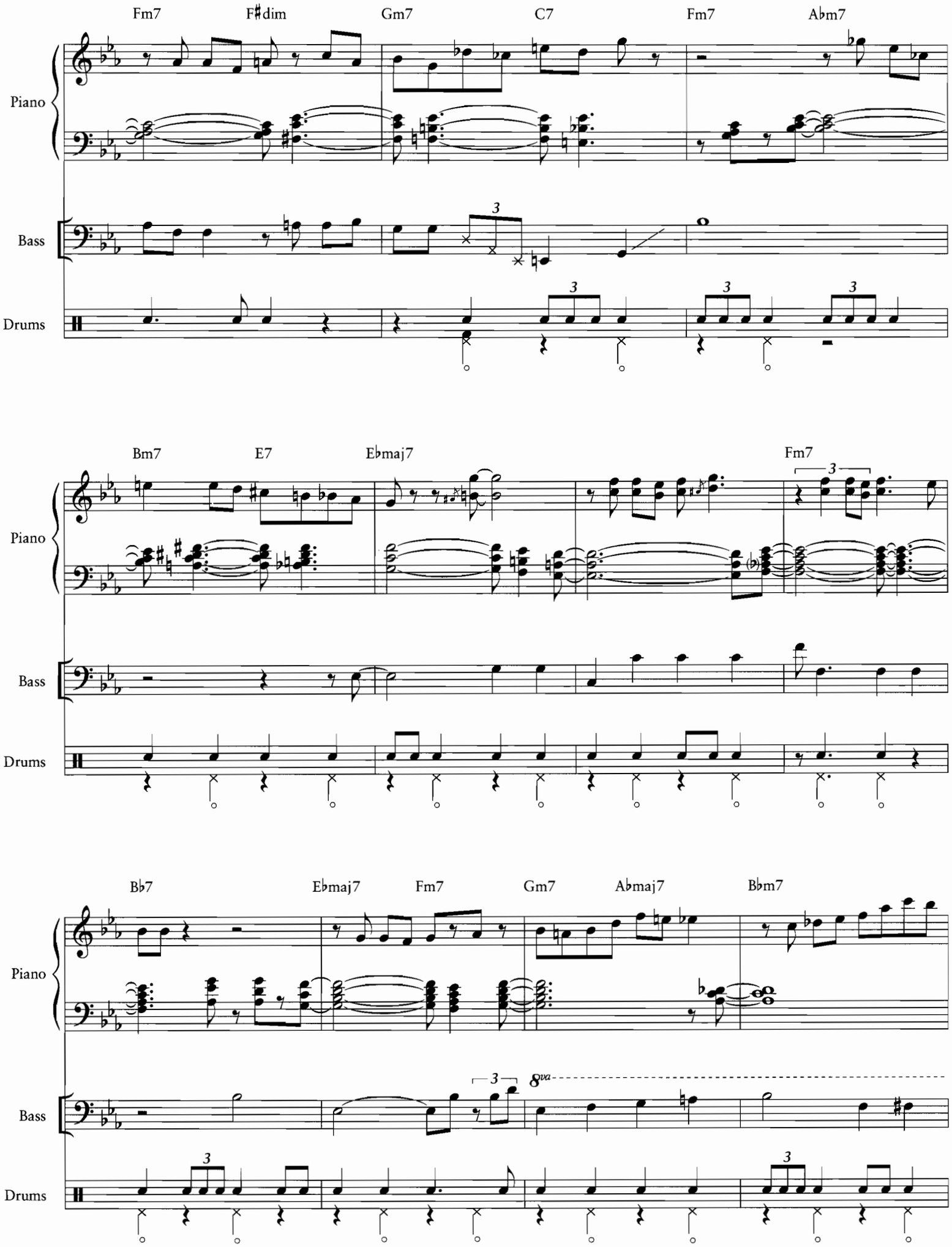
Fm7
F♯dim
Gm7
C7
Fm7
A♭m7
Piano
Bass
Drums
Bm7
E7
E♭maj7
Fm7
Piano
Bass
Drums
B♭7
E♭maj7
Fm7
Gm7
A♭maj7
B♭m7
Piano
Bass
8va
Drums

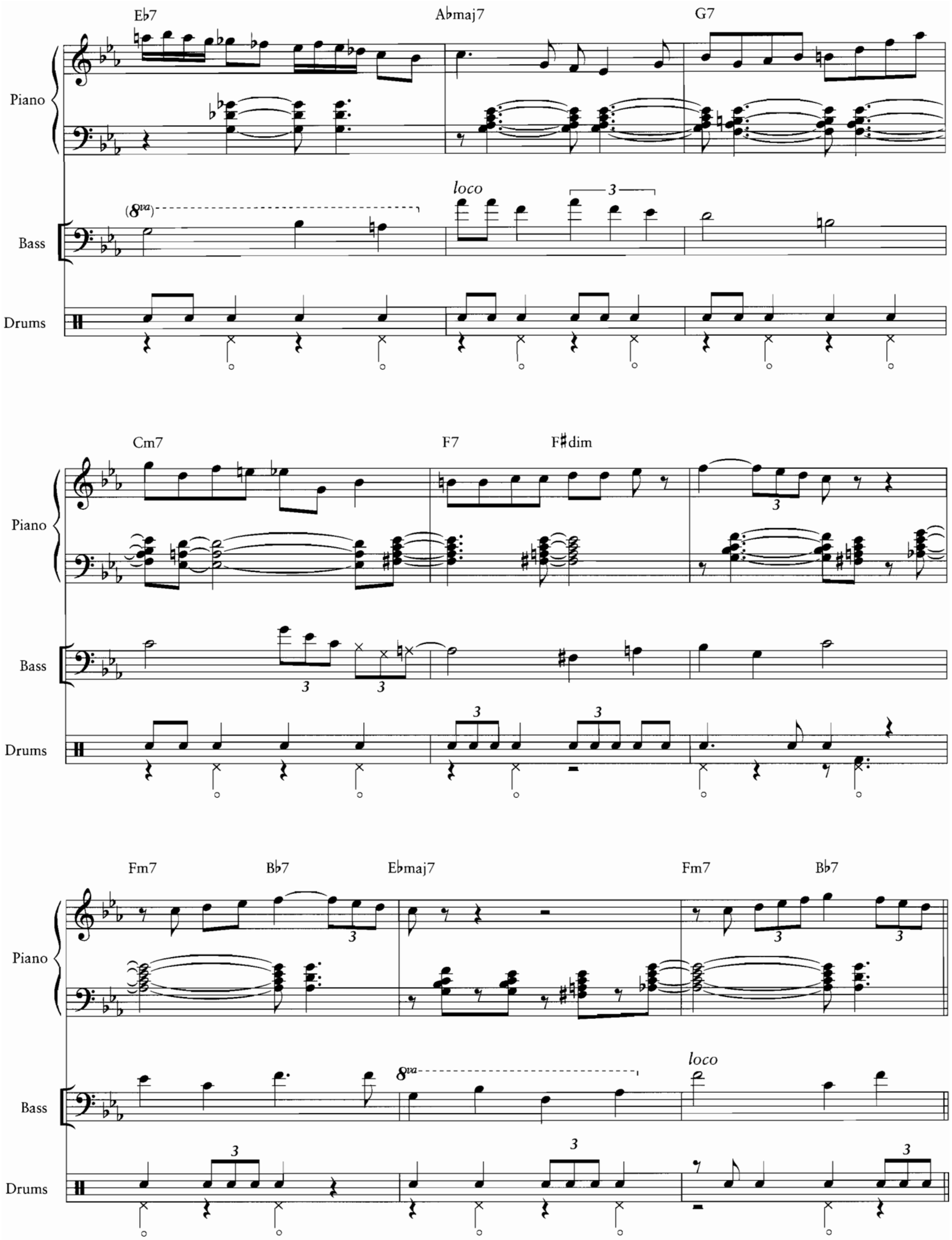
Eb7
Abmaj7
G7
Piano
Bass
Drums
(8va)
loco
3
Cm7
F7
F#dim
Fm7
Bb7
Ebmaj7
Fm7
Bb7
8va
loco

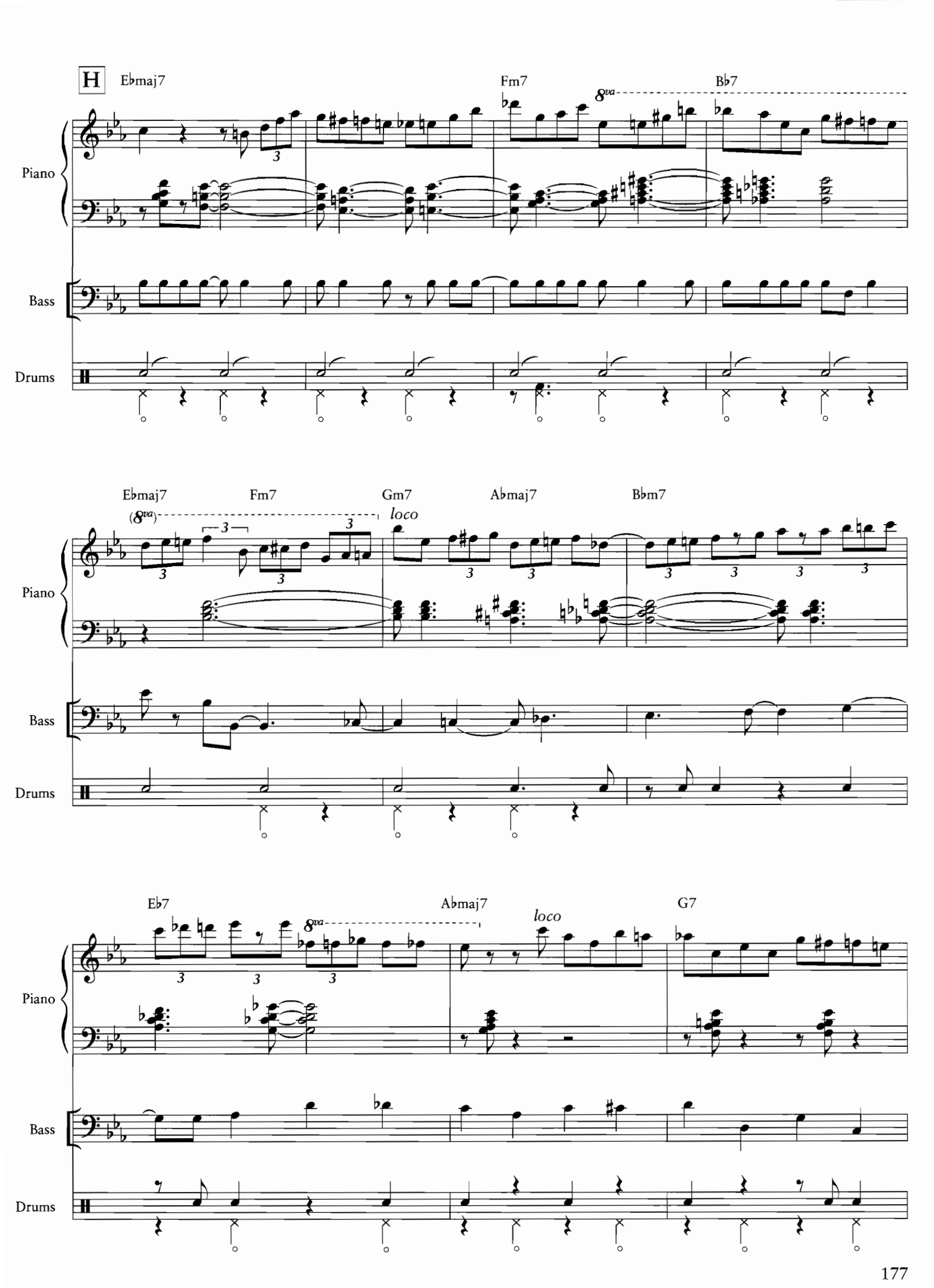
H
E♭maj7
F m7
B♭7
8va
Piano
Bass
Drums
E♭maj7
F m7
G m7
A♭maj7
B♭m7
(8va)
loco
E♭7
A♭maj7
G7

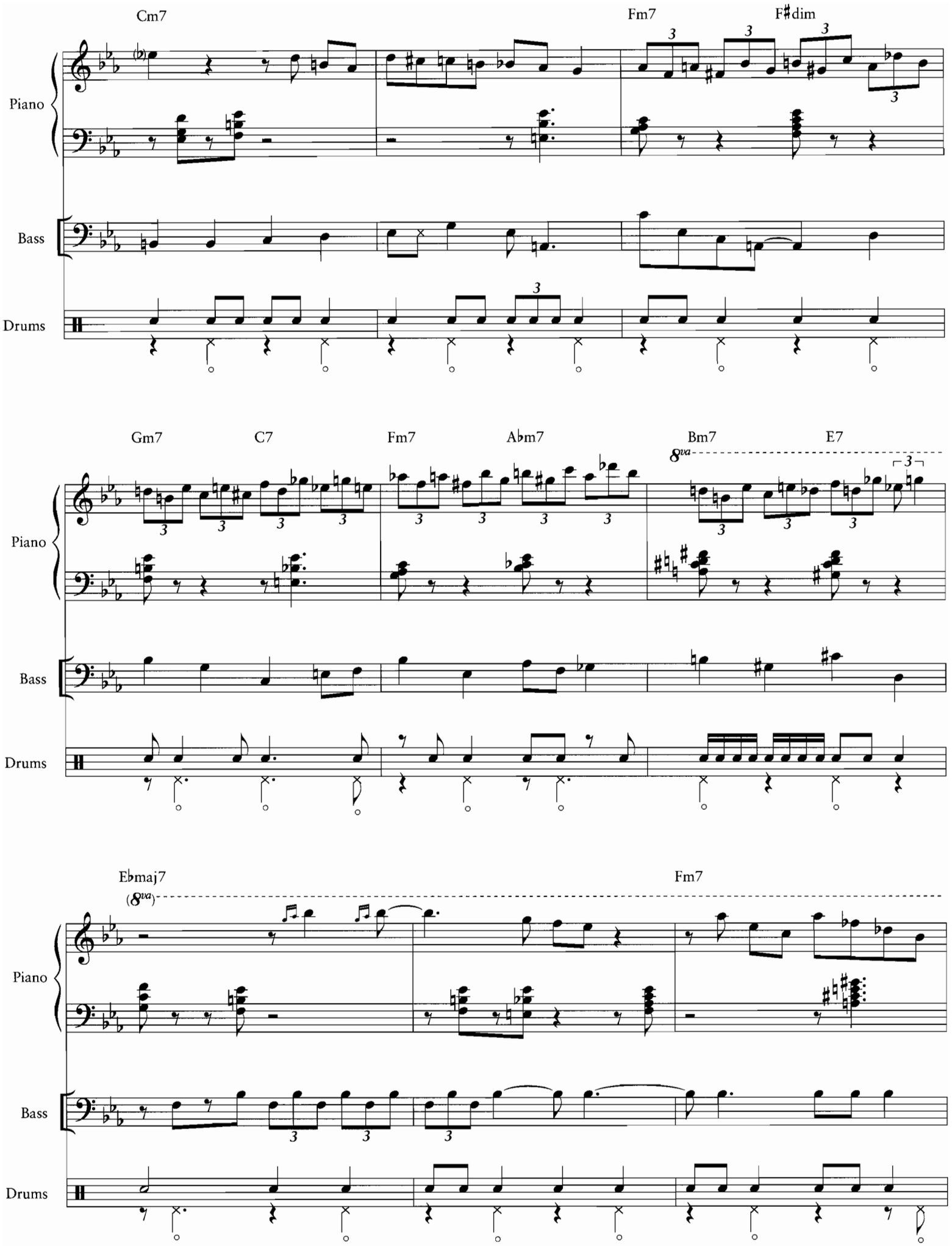
Cm7
Fm7
F♯dim
Piano
Bass
Drums
Gm7
C7
Fm7
A♭m7
Bm7
E7
8va
Piano
Bass
Drums
E♭maj7
(8va)
Fm7
Piano
Bass
Drums

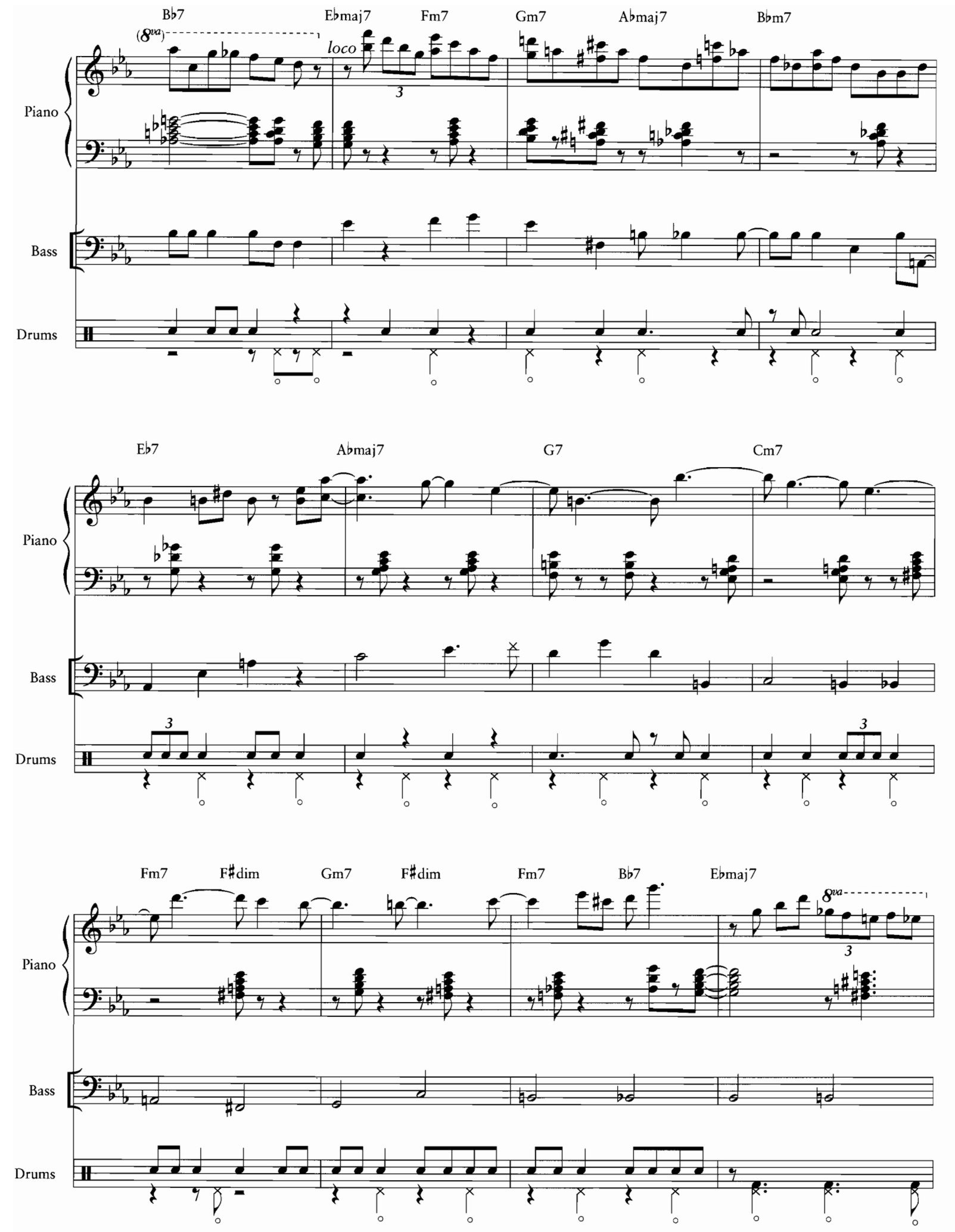
Bb7
Ebmaj7
Fm7
Gm7
Abmaj7
Bbm7
(8va)
loco
3
Piano
Bass
Drums
Eb7
Abmaj7
G7
Cm7
3
Fm7
F#dim
Gm7
F#dim
Fm7
Bb7
Ebmaj7
8va

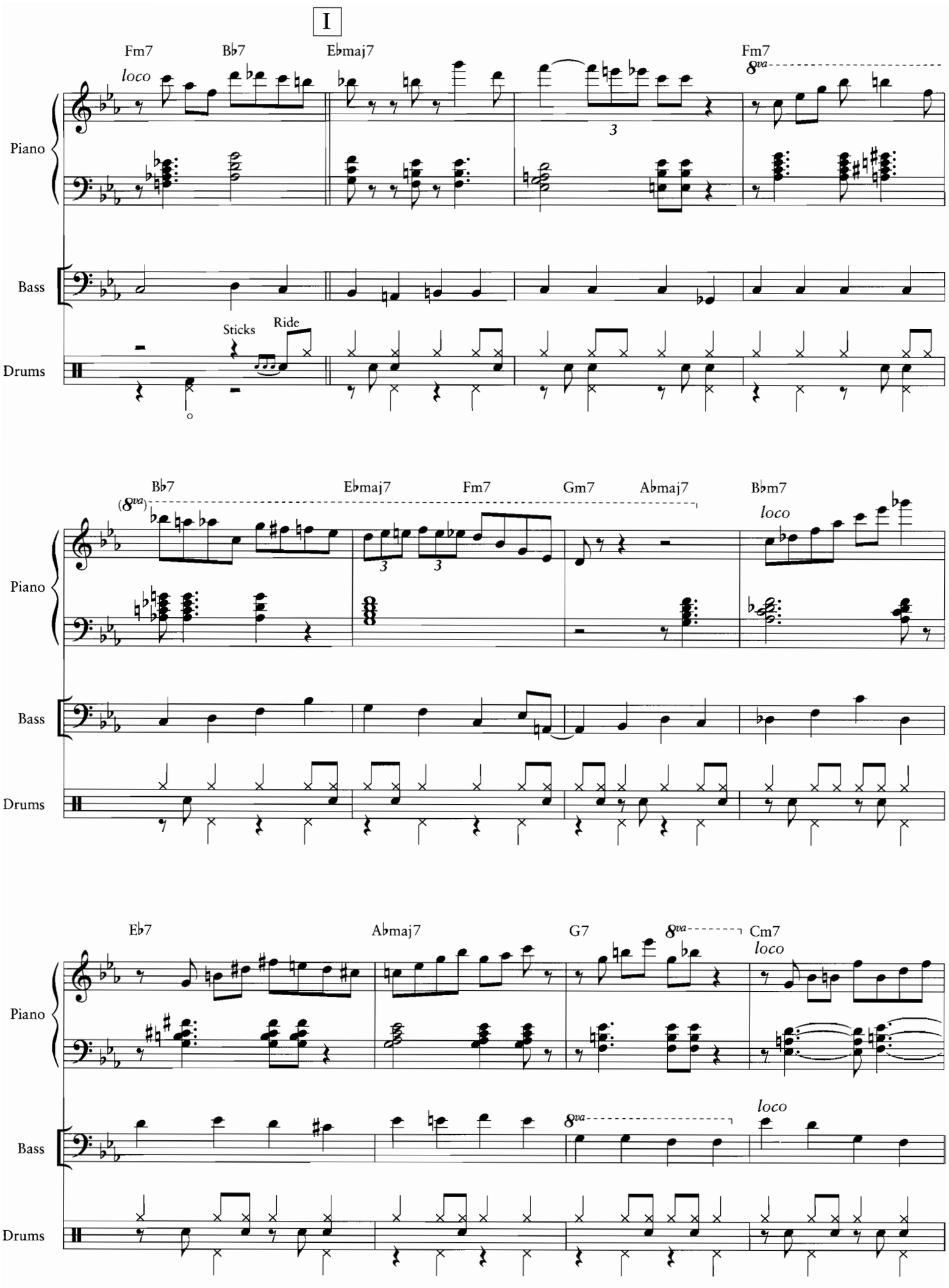
I
Fm7
Bb7
Ebmaj7
Fm7
loco
8va
Piano
Bass
Drums
Sticks
Ride
Bb7
Ebmaj7
Fm7
Gm7
Abmaj7
Bbm7
(8va)
loco
Piano
Bass
Drums
Eb7
Abmaj7
G7
8va
Cm7
loco
Piano
Bass
8va
loco
Drums

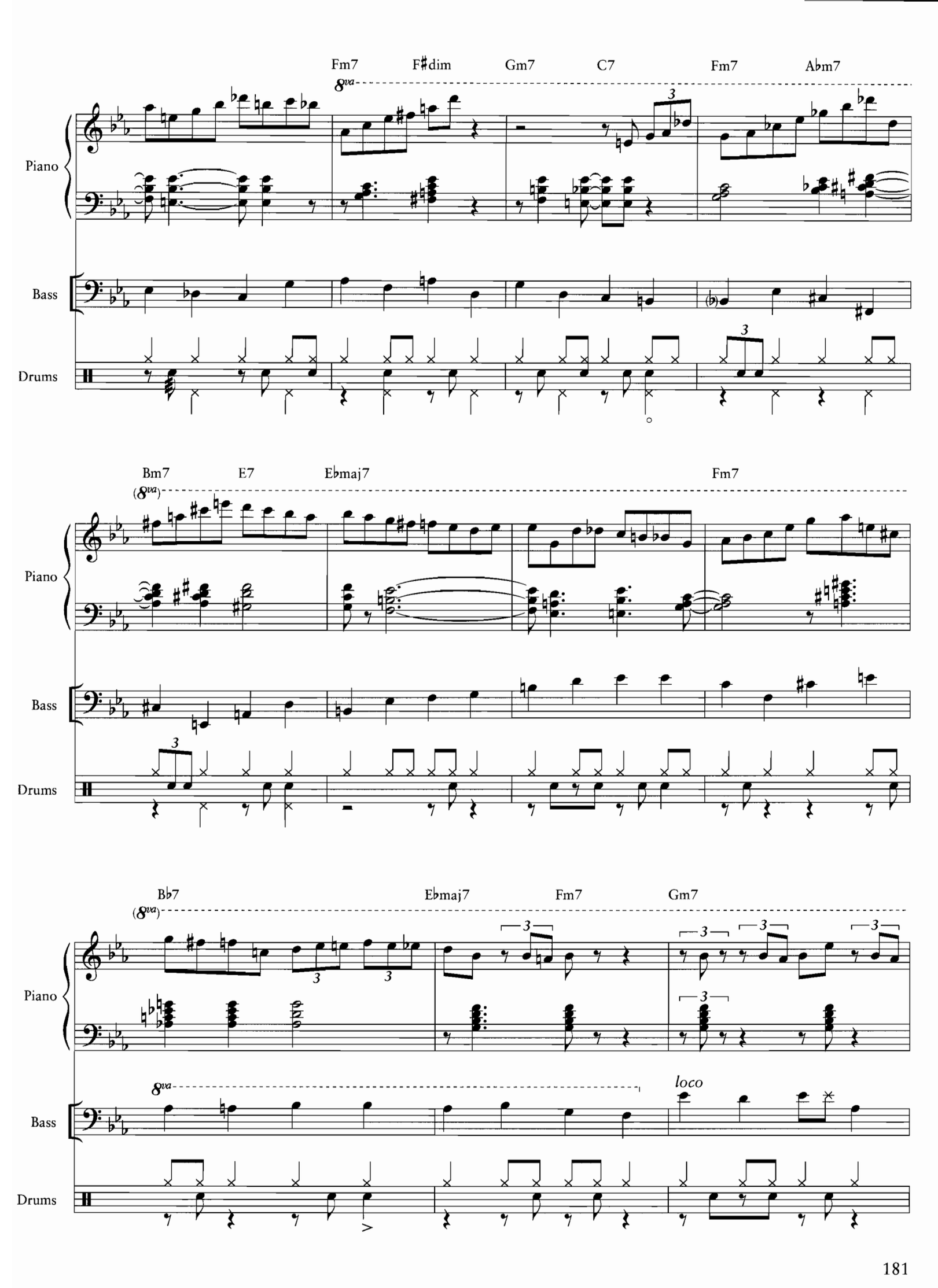
Fm7
F♯dim
Gm7
C7
Fm7
A♭m7
8va
Piano
Bass
Drums
Bm7
E7
E♭maj7
Fm7
(8va)
Piano
Bass
Drums
B♭7
E♭maj7
Fm7
Gm7
(8va)
Piano
8va
loco
Bass
Drums

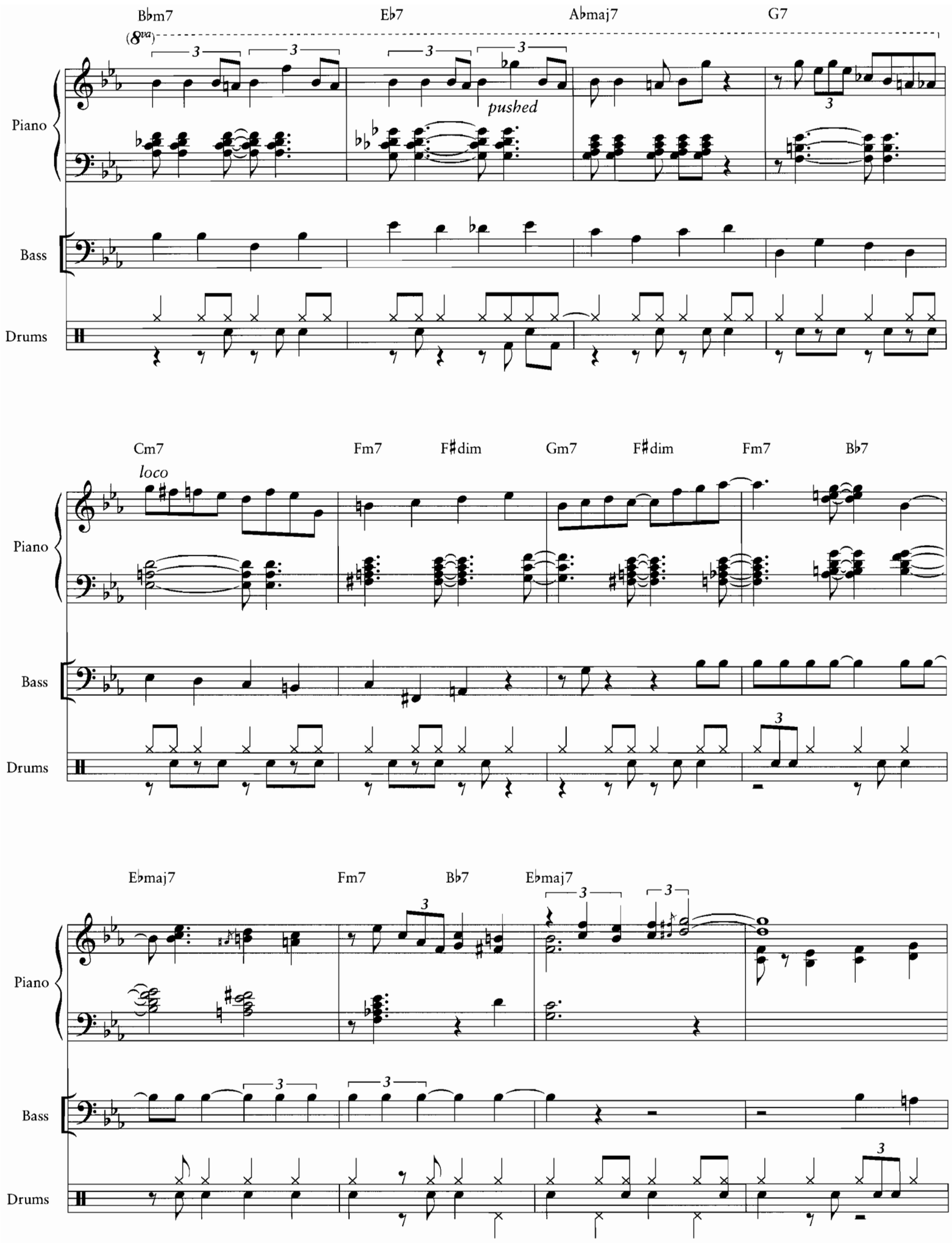
Bbm7
Eb7
Abmaj7
G7
(8va)
pushed
Piano
Bass
Drums
Cm7
loco
Fm7
F#dim
Gm7
F#dim
Fm7
Bb7
Piano
Bass
Drums
Ebmaj7
Fm7
Bb7
Ebmaj7
Piano
Bass
Drums

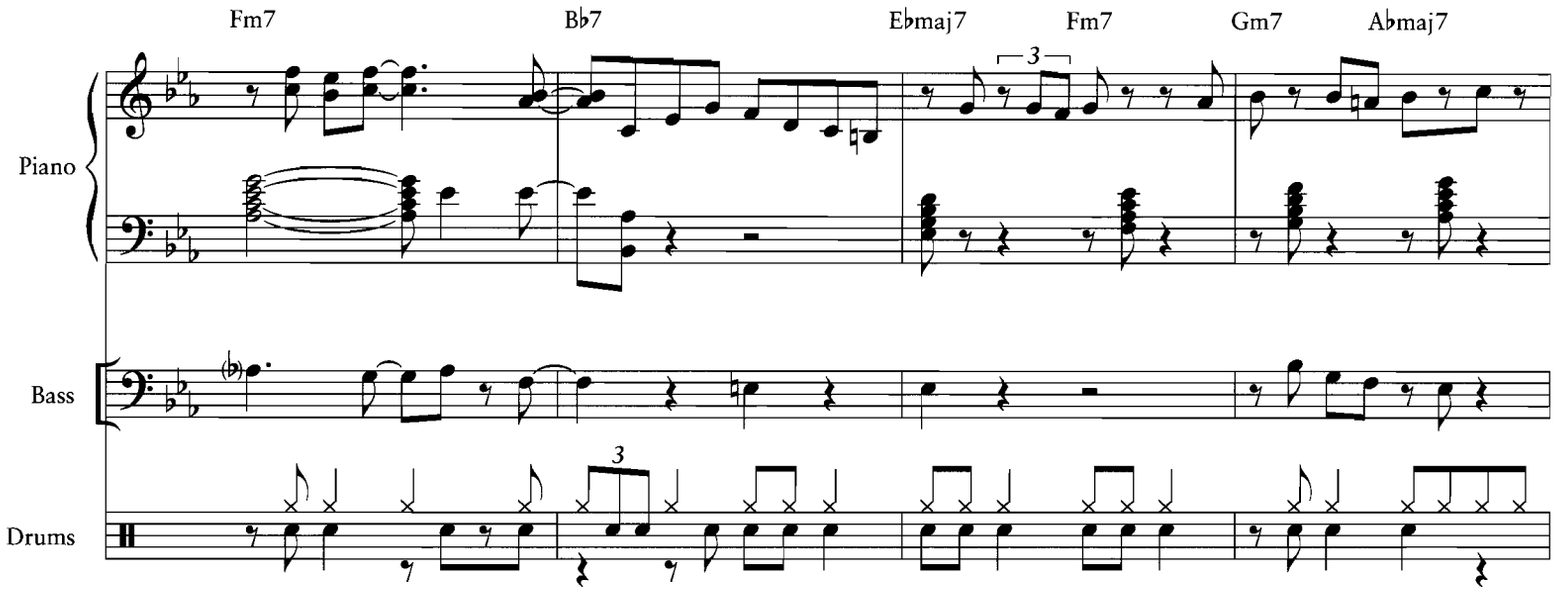
Fm7
Bb7
Ebmaj7
Fm7
Gm7
Abmaj7
Piano
Bass
Drums

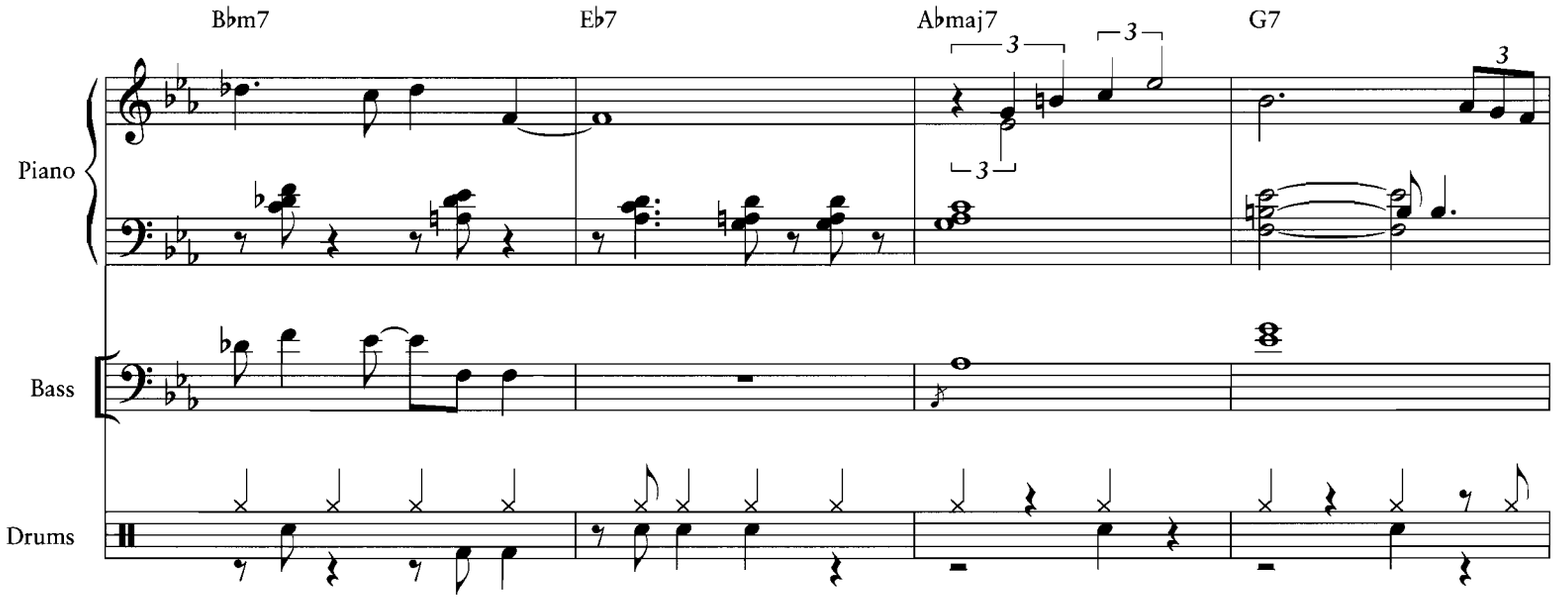
Bbm7
Eb7
Abmaj7
G7
Piano
Bass
Drums

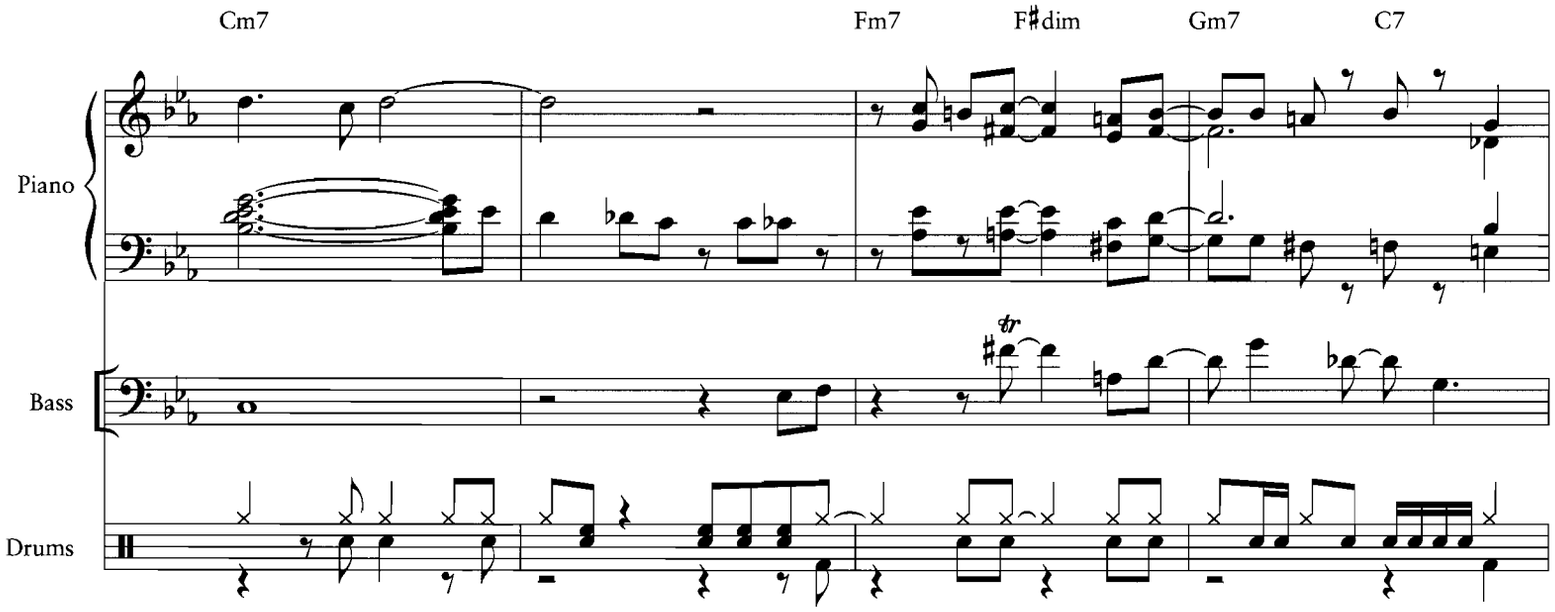
Cm7
Fm7
F#dim
Gm7
C7
Piano
Bass
Drums

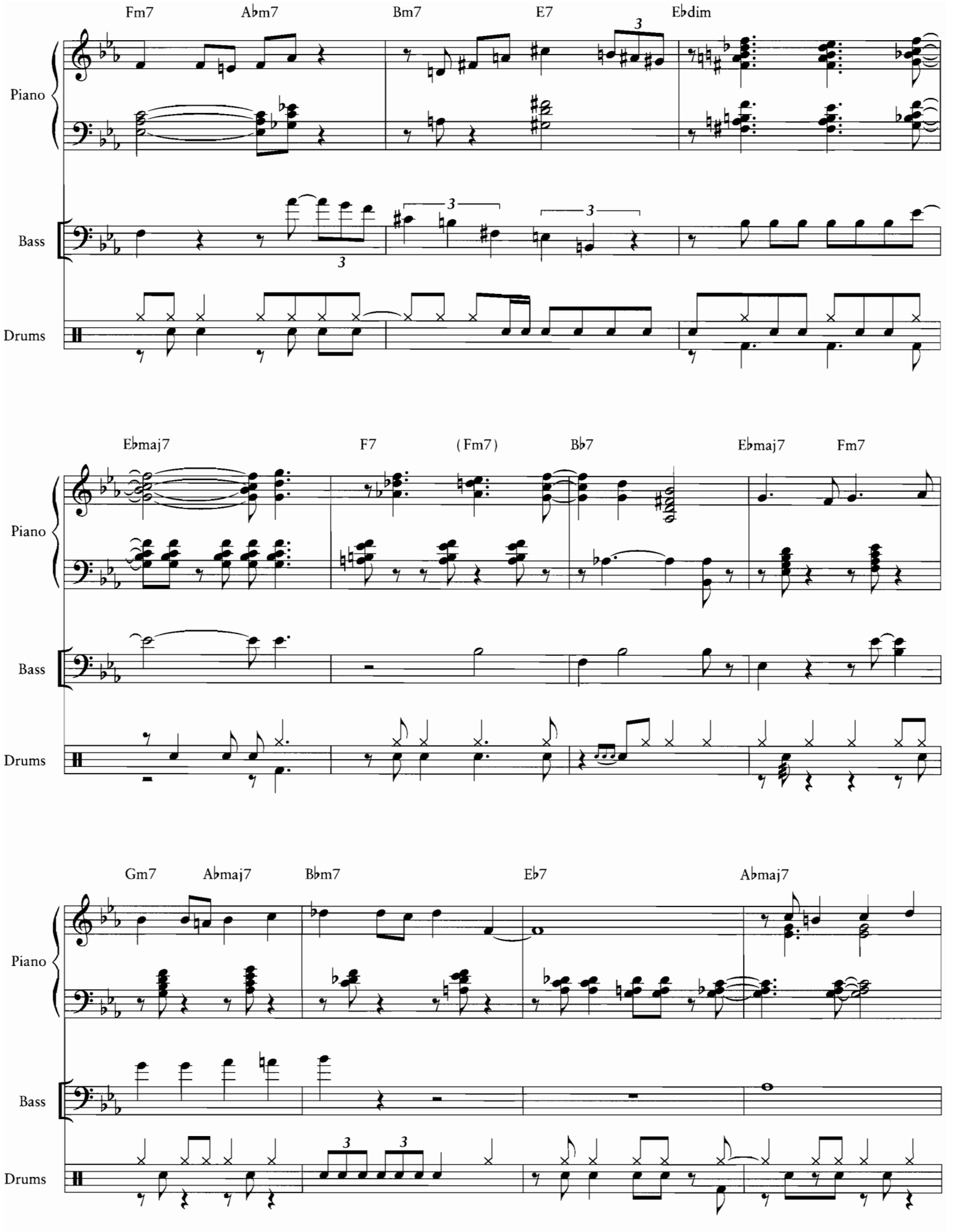
Fm7
Abm7
Bm7
E7
Ebdim
Piano
Bass
Drums
Ebmaj7
F7
(Fm7)
Bb7
Ebmaj7
Fm7
Piano
Bass
Drums
Gm7
Abmaj7
Bbm7
Eb7
Abmaj7
Piano
Bass
Drums

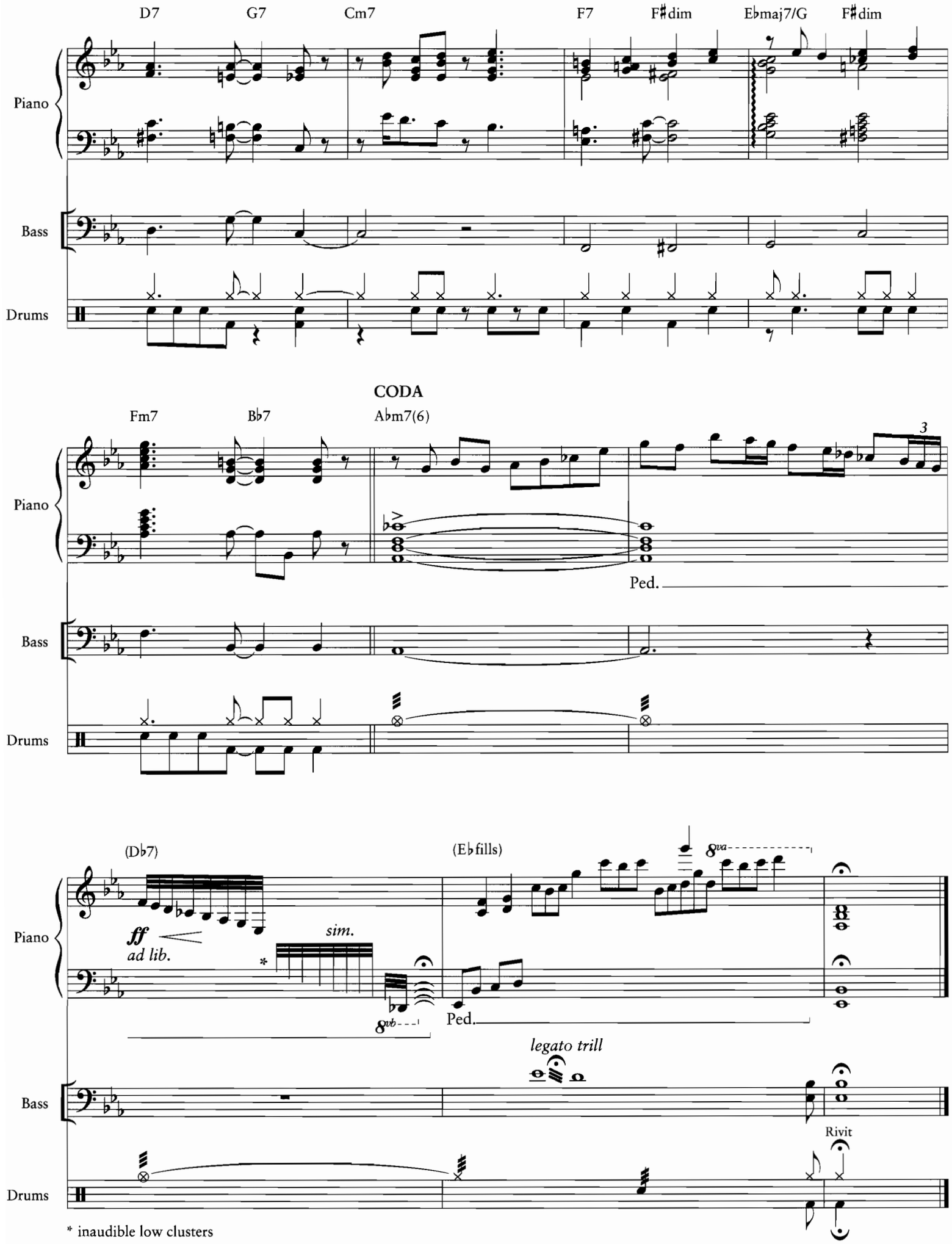

* inaudible low clusters

BILL EVANS COLLECTIONS

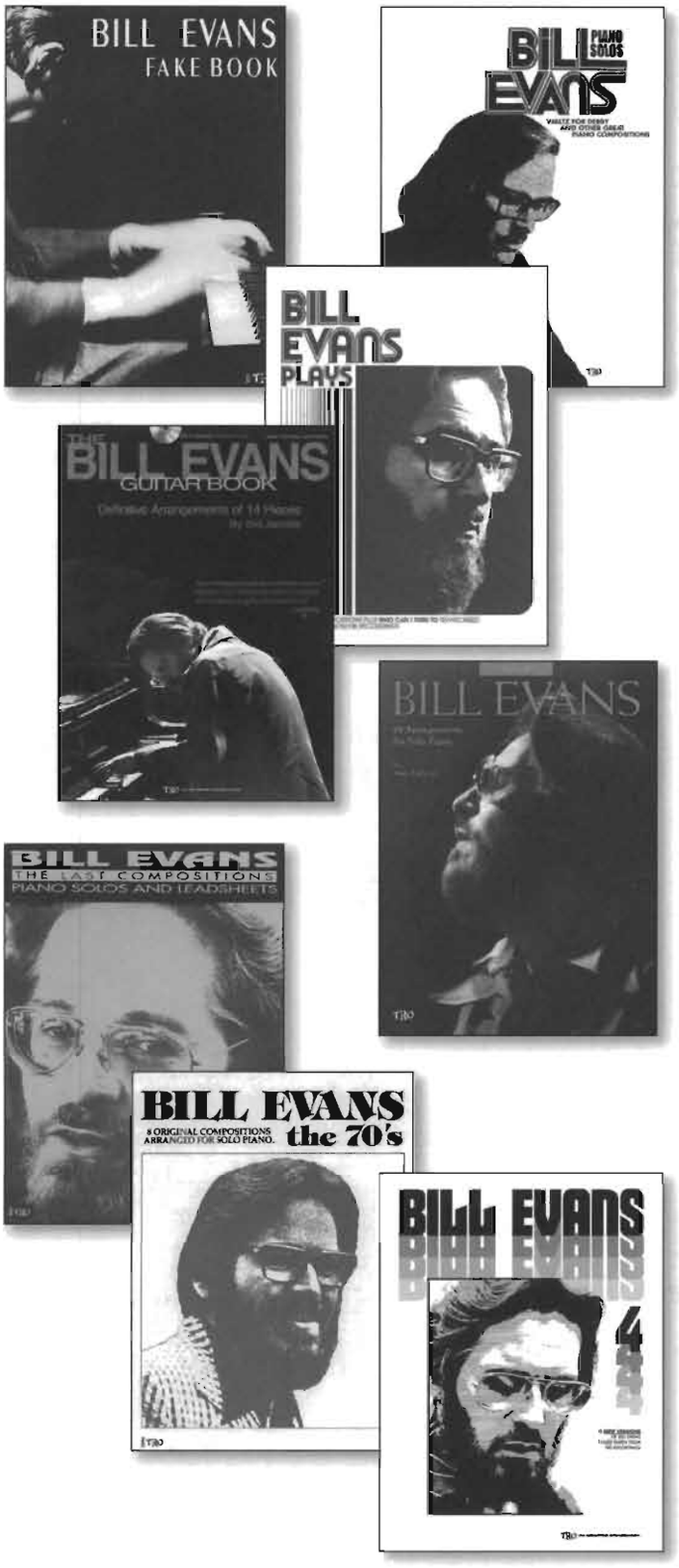

Bill Evans Fake Book – 2nd Edition

60 original compositions transcribed and edited by Pascal Wetzel. Leadsheets generally follow the latest recording to show the evolution of the tune and maturation of the artist. Counterlines, codas, chord extensions and chord changes for improvisation are included. Added features are lyric versions of 18 tunes, 3 essays about Bill Evans' life and music, photographs, and discography. Includes: Five • Interplay • Laurie • My Bells • Re: Person I Knew • The Two Lonely People • Time Remembered • Turn Out the Stars • Very Early • Waltz for Debby • and more.

00378800 Melody/Lyrics/Chords $27.50

Bill Evans Guitar Book

INCLUDES TAB

by Sid Jacobs

In this book/CD pack, Sid Jacobs translates the playing of quintessential jazz pianist Bill Evans for guitars to enjoy. Includes music, instruction and analysis of 14 Evans' pieces, all in their original keys and with full demonstration tracks on the accompaniment CD. Songs include: Funkallero • Laurie • Letter to Evan • My Bells • Orbit • Peace Piece • Peri's Scope • Remembering the Rain • A Simple Matter of Conviction • Time Remembered • Turn Out the Stars • The Two Lonely People • Very Early • Waltz for Debby.

00699274 Book/CD Pack $19.95

Bill Evans – 19 Arrangements for Solo Piano

Classic Evans compositions simplified and adapted by internationally respected jazz pianist/educator Andy LaVerne, himself a student of Bill Evans. Titles include: Bill's Hit Tune • Laurie • Letter to Evan • One for Helen • Only Child • Orbit • Show-Type Tune (Tune for a Lyric) • Time Remembered • Very Early • Walkin' Up • Waltz for Debby • Your Story • and more. Also includes a reminiscence by LaVerne, with notes on his adaptations.

00000116 Piano Solo $14.95

Bill Evans Piano Solos

6 original piano compositions prepared for this book by Evans himself, including: Fudgesickle Built for Four • Interplay • My Bells • Time Remembered • Very Early • Waltz for Debby.

00378802 Piano Solo $10.95

Bill Evans Plays

4 original compositions (One for Helen • Only Child • Orbit • Turn Out the Stars) plus "Who Can I Turn To" transcribed note-for-note from Evans' recordings. Also includes a biography and introduction.

00378803 Piano Solo $10.95

Bill Evans 4

Piano transcriptions from later Bill Evans recordings showing the evolution of four tunes: One for Helen • Time Remembered • Turn Out the Stars • Waltz for Debby.

00378799 Piano Solo $10.95

Bill Evans – The 70's

8 original compositions arranged for solo piano: B Minor Waltz • For Nenette • Laurie • Maxine • Remembering the Rain • Song for Helen • We Will Meet Again • Your Story.

00378804 Piano Solo $10.95

Bill Evans – The Last Compositions

The 10 compositions in this volume provide an especially revealing glimpse into the original music of Bill Evans, demonstrating virtually all of the style characteristics that have distinguished him as one of the most innovative pianists in jazz. Titles include: Bill's Hit Tune • Knit for Mary F • Laurie • Letter to Evan • Since We Met • Tiffany • and more.

00378801 Piano Solos & Leadsheets $10.95

Prices and availability subject to change without notice
Some products may not be available outside the U.S.A.

0103

TRO The RICHMOND ORGANIZATION

DISTRIBUTED BY
HAL•LEONARD® CORPORATION
7777 W. BLUEMOUND RD. P.O. BOX 13819 MILWAUKEE, WI 53213

REAL JAZZ FAKE BOOKS FROM HAL LEONARD

These magnificent compilations hold over 240 standards of jazz repertoire in each book, containing easy-to-read authentic hand-written jazz engravings. The collections also feature the original harmony, and an alternate harmonization reflecting common practice by many jazz artists, so players can choose to use the traditional version, a hipper version, or a combination of the two! Spiral comb bound.

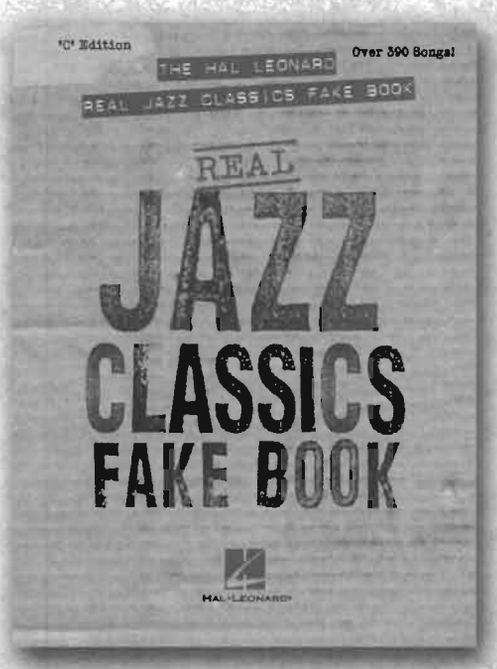

THE HAL LEONARD REAL JAZZ CLASSICS BOOK

Over 300 classic jazz hits, including: After the Rain • Airegin • All Blues • Along Came Betty • Ana Maria • Bags' Groove • Billie's Bounce (Bill's Bounce) • Birdland • Blues in Hoss Flat (Foster/Basie) • Boplicity (Be Bop Lives) • The Champ • Chelsea Bridge • A Child Is Born • Don't Be That Way • Emancipation Blues • Epistrophy • Footprints • Freddie Freeloader • Giant Steps • Half Nelson • I Waited for You • In Walked Bud • Israel • Johnny Come Lately • Jordu • Jump, Jive An' Wail • Lady Bird • Lemon Drop • Line for Lyons • Little Waltz • Lullaby of Birdland • Mambo #5 • Miles • Naima (Niema) • A Night in Tunisia • One for Daddy • Passion Flower • Peel Me a Grape • Quiet Now • Red Top • Robin's Nest • Rosewood • Ruby, My Dear • Seven Come Eleven • Sidewinder • So Far Away • So What • Song for Helen • Stolen Moments • Take Five • Tenor Madness • Time Remembered • Waltz for Debby • Well You Needn't (It's over Now) • Yardbird Suite • and more.

_____00240162 C Edition $39.95
_____00240174 B♭ Edition $39.95
_____00240175 E♭ Edition $39.95

THE HAL LEONARD REAL JAZZ STANDARDS FAKE BOOK

246 songs, including: Ain't Misbehavin' • Angel Eyes • Bein' Green • Blue Skies • Brazil • Cherokee (Indian Love Song) • Crazy He Calls Me • Darn That Dream • Desafinado (Off Key) • Early Autumn • Easy Living • Fever • For Every Man There's a Woman • Girl Talk • Good Morning Heartache • Here's That Rainy Day • How Little We Know • I Can't Give You Anything but Love • I Didn't Know What Time It Was • I Got It Bad and That Ain't Good • I Remember You • I'll Be Around • I'm Beginning to See the Light • I've Heard That Song Before • Imagination • It Could Happen to You • It's Easy to Remember • June in January • Lazy Afternoon • Midnight Sun • My Blue Heaven • My One and Only Love • Mood Indigo • Moonglow • One for My Baby (And One More for the Road) • Satin Doll • Sophisticated Lady • Star Dust • Tenderly • When Sunny Gets Blue • and more. Spiral comb bound.

_____00240161 C Edition $39.95
_____00240173 B♭ Edition $39.95
_____00240172 E♭ Edition $39.95

FOR MORE INFORMATION, SEE YOUR LOCAL MUSIC DEALER, OR WRITE TO:

HAL•LEONARD® CORPORATION

7777 W. BLUEMOUND RD. P.O. BOX 13819 MILWAUKEE, WI 53213

Visit Hal Leonard Online at
www.halleonard.com

Prices, contents and availability subject to change without notice.

JAZZ PLAY ALONG SERIES

BOOK/CD PACKAGES ONLY $14.95 EACH!

The JAZZ PLAY ALONG SERIES is the ultimate learning tool for all jazz musicians. With musician-friendly lead sheets, melody cues and other split track choices on the included CD, this first-of-its-kind package makes learning to play jazz easier than ever before.

FOR STUDY, each tune includes a split track with:

- Melody cue with proper style and inflection
- Professional rhythm tracks
- Choruses for soloing
- Removable bass part
- Removable piano part

FOR PERFORMANCE, each tune also has:

- An additional full stereo accompaniment track (no melody)
- Additional choruses for soloing

DUKE ELLINGTON • Volume 1
Caravan • Don't Get Around Much Anymore • In a Mellow Tone • In a Sentimental Mood • It Don't Mean a Thing (If It Ain't Got That Swing) • Perdido • Prelude to a Kiss • Satin Doll • Sophisticated Lady • Take the "A" Train.
00841644

MILES DAVIS • Volume 2
All Blues • Blue in Green • Four • Half Nelson • Milestones • Nardis • Seven Steps to Heaven • So What • Solar • Tune Up.
00841645

THE BLUES • Volume 3
Billie's Bounce (Bill's Bounce) • Birk's Works • Blues for Alice • Blues in the Closet • C-Jam Blues • Freddie Freeloader • Mr. P.C. • Now's the Time • Tenor Madness • Things Ain't What They Used to Be.
00841646

JAZZ BALLADS • Volume 4
Body and Soul • But Beautiful • Here's That Rainy Day • Misty • My Foolish Heart • My Funny Valentine • My One and Only Love • My Romance • The Nearness of You • (includes lyric sheets).
00841691

THE BEST OF BEBOP • Volume 5
Anthropology • Donna Lee • Doxy • Epistrophy • Lady Bird • Oleo • Ornithology • Scrapple from the Apple • Woodyn' You • Yardbird Suite.
00841689

JAZZ CLASSICS WITH EASY CHANGES • Volume 6
Comin' Home Baby • Blue Train • Footprints • Impressions • Killler Joe • Moanin' • Sidewinder • St. Thomas • Stolen Moments • Well You Needn't (It's Over Now).
00841690

ESSENTIAL JAZZ STANDARDS Volume 7
Autumn Leaves • Cotton Tail • Easy Living • I Remember You • If I Should Lose You • Lullaby of Birdland • Out of Nowhere • Stella by Starlight • There Will Never Be Another You • When Sunny Gets Blue.
00843000

ANTONIO CARLOS JOBIM AND THE ART OF THE BOSSA NOVA Volume 8
The Girl From Ipanema (Garota De Ipanema) • How Insensitive (Insensatez) • Meditation (Meditacao) • Once I Loved (Amor Em Paz) (Love in Peace) • One Note Samba (Samba De Uma Nota So) • Quiet Nights of Quiet Stars (Corcovado) • Slightly out of Tune (Desafinado) • So Danco Samba (Jazz 'N' Samba) • Triste • Wave.
00843001

DIZZY GILLESPIE • Volume 9
Birk's Works • Con Alma • Groovin' High • Manteca • A Night in Tunisia • Salt Peanuts • Shawnuff • Things to Come • Tour De Force • Woodyn' You.
00843002

DISNEY CLASSICS • Volume 10
Alice in Wonderland • Beauty and the Beast • Cruella De Vil • Heigh-Ho • Some Day My Prince Will Come • When You Wish Upon a Star • Whistle While You Work • Who's Afraid of the Big Bad Wolf • You've Got a Friend in Me • Zip-a-Dee-Doo-Dah.
00843003

RODGERS AND HART • Volume 11
The Blue Room • Dancing on the Ceiling • Bewitched • Have You Met Miss Jones? • I Could Write a Book • The Lady Is a Tramp • Little Girl Blue • My Romance • There's a Small Hotel • You Are Too Beautiful.
00843004

ESSENTIAL JAZZ CLASSICS Volume 12
Airegin • Ceora • The Frim Fram Sauce • Israel • Milestones • Nefertiti • Red Clay • Satin Doll • Song for My Father • Take Five.
00843005

JOHN COLTRANE • Volume 13
Blue Train (Blue Trane) • Countdown • Cousin Mary • Equinox • Giant Steps • Impressions • Lazy Bird • Mr. P.C. • Moment's Notice • Naima (Neima).
00843006

IRVING BERLIN • Volume 14
Be Careful, It's My Heart • Blue Skies • Change Partners • Cheek to Cheek • How Deep Is the Ocean (How High Is the Sky) • I've Got My Love to Keep Me Warm • Let's Face the Music and Dance • Steppin' Out with My Baby • They Say It's Wonderful • What'll I Do?
00843007

RODGERS & HAMMERSTEIN Volume 15
Bali Ha'i • Do I Love You Because You're Beautiful? • Hello Young Lovers • I Have Dreamed • It Might As Well Be Spring • Love, Look Away • My Favorite Things • The Surrey with the Fringe on Top • The Sweetest Sounds • Younger Than Springtime.
00843008

COLE PORTER • Volume 16
All of You • At Long Last Love • Easy to Love (You'd Be So Easy to Love) • Ev'ry Time We Say Goodbye • I Concentrate on You • I've Got You Under My Skin • In the Still of the Night • It's All Right with Me • It's De-Lovely • You'd Be So Nice to Come Home To.
00843009

Prices, contents and availability subject to change without notice.

For More Information, See Your Local Music Dealer, Or Write To:

HAL•LEONARD® CORPORATION

7777 W. Bluemound Rd. P.O. Box 13819 Milwaukee, WI 53213

Visit Hal Leonard online at **www.halleonard.com**

0303

ARTIST TRANSCRIPTIONS®

Artist Transcriptions are authentic, note-for-note transcriptions of the hottest artists in jazz, pop, and rock today. These outstanding, accurate arrangements are in an easy-to-read format which includes all essential lines. Artist Transcriptions can be used to perform, sequence or reference.

GUITAR & BASS

The Guitar Style of George Benson
00660113 ..... $14.95

The Guitar Book of Pierre Bensusan
00699072 ..... $19.95

Ron Carter – Acoustic Bass
00672331 ..... $16.95

Charley Christian – The Art of Jazz Guitar
00026704 ..... $9.95

Stanley Clarke Collection
00672307 ..... $19.95

Al Di Meola – Cielo E Terra
00604041 ..... $14.95

Al Di Meola – Friday Night in San Francisco
00660115 ..... $14.95

Al Di Meola – Music, Words, Pictures
00604043 ..... $14.95

Kevin Eubanks Guitar Collection
00672319 ..... $19.95

The Jazz Style of Tal Farlow
00673245 ..... $19.95

Bela Fleck and the Flecktones
00672359 Melody/Lyrics/Chords $18.95

David Friesen – Years Through Time
00673253 ..... $14.95

Best of Frank Gambale
00672336 ..... $22.95

Jim Hall – Jazz Guitar Environments
00699389 Book/CD $19.95

Jim Hall – Exploring Jazz Guitar
00699306 ..... $17.95

Scott Henderson Guitar Book
00699330 ..... $19.95

Allan Holdsworth – Reaching for the Uncommon Chord
00604049 ..... $14.95

Leo Kottke – Eight Songs
00699215 ..... $14.95

Wes Montgomery – Guitar Transcriptions
00675536 ..... $17.95

Joe Pass Collection
00672353 ..... $18.95

John Patitucci
00673216 ..... $14.95

Django Reinhardt Anthology
00027083 ..... $14.95

The Genius of Django Reinhardt
00026711 ..... $10.95

Django Reinhardt – A Treasury of Songs
00026715 ..... $12.95

Great Rockabilly Guitar Solos
00692820 ..... $14.95

Johnny Smith Guitar Solos
00672374 ..... $16.95

Mike Stern Guitar Book
00673224 ..... $16.95

Mark Whitfield
00672320 ..... $19.95

Jack Wilkins – Windows
00673249 ..... $14.95

Gary Willis Collection
00672337 ..... $19.95

CLARINET

Buddy De Franco Collection
00672423 ..... $19.95

TROMBONE

J.J. Johnson Collection
00672332 ..... $19.95

FLUTE

Eric Dolphy Collection
00672379 ..... $19.95

James Newton – Improvising Flute
00660108 ..... $14.95

The Lew Tabackin Collection
00672455 ..... $19.95

TRUMPET

The Chet Baker Collection
00672435 ..... $19.95

Randy Brecker
00673234 ..... $17.95

The Brecker Brothers... And All Their Jazz
00672351 ..... $19.95

Best of the Brecker Brothers
00672447 ..... $19.95

Miles Davis – Originals Volume 1
00672448 ..... $19.95

Miles Davis – Originals Volume 2
00672451 ..... $19.95

Miles Davis – Standards Vol. 1
00672450 ..... $19.95

Miles Davis – Standards Vol. 2
00672449 ..... $19.95

The Dizzy Gillespie Collection
00672479 ..... $19.95

Freddie Hubbard
00673214 ..... $14.95

Tom Harrell Jazz Trumpet
00672382 ..... $19.95

Jazz Trumpet Solos
00672363 ..... $9.95

PIANO & KEYBOARD

Monty Alexander Collection
00672338 ..... $19.95

Monty Alexander Plays Standards
00672487 ..... $19.95

Kenny Barron Collection
00672318 ..... $22.95

Warren Bernhardt Collection
00672364 ..... $19.95

Cyrus Chesnut Collection
00672439 ..... $19.95

Billy Childs Collection
00673242 ..... $19.95

Chick Corea – Elektric Band
00603126 ..... $15.95

Chick Corea – Paint the World
00672300 ..... $12.95

Bill Evans Collection
00672365 ..... $19.95

Bill Evans – Piano Interpretations
00672425 ..... $19.95

The Benny Goodman Collection
00672492 ..... $14.95

Benny Green Collection
00672329 ..... $19.95

Vince Guaraldi Jazz Transcriptions
00672486 ..... $19.95

Herbie Hancock Collection
00672419 ..... $19.95

Gene Harris Collection
00672446 ..... $19.95

Hampton Hawes
00672438 ..... $19.95

Ahmad Jamal Collection
00672322 ..... $22.95

Jazz Master Classics for Piano
00672354 ..... $14.95

Brad Mehldau Collection
00672476 ..... $19.95

Thelonious Monk Plays Jazz Standards – Volume 1
00672390 ..... $19.95

Thelonious Monk Plays Jazz Standards – Volume 2
00672391 ..... $19.95

Thelonious Monk – Intermediate Piano Solos
00672392 ..... $14.95

Jelly Roll Morton – The Piano Rolls
00672433 ..... $12.95

Michel Petrucciani
00673226 ..... $17.95

Bud Powell Classics
00672371 ..... $19.95

Bud Powell Collection
00672376 ..... $19.95

André Previn Collection
00672437 ..... $19.95

Horace Silver Collection
00672303 ..... $19.95

Art Tatum Collection
00672316 ..... $22.95

Art Tatum Solo Book
00672355 ..... $19.95

Billy Taylor Collection
00672357 ..... $24.95

McCoy Tyner
00673215 ..... $16.95

Cedar Walton Collection
00672321 ..... $19.95

The Teddy Wilson Collection
00672434 ..... $19.95

SAXOPHONE

Julian "Cannonball" Adderly Collection
00673244 ..... $19.95

Michael Brecker
00673237 ..... $19.95

Michael Brecker Collection
00672429 ..... $19.95

The Brecker Brothers... And All Their Jazz
00672351 ..... $19.95

Best of the Brecker Brothers
00672447 ..... $19.95

Benny Carter Plays Standards
00672315 ..... $22.95

Benny Carter Collection
00672314 ..... $22.95

James Carter Collection
00672394 ..... $19.95

John Coltrane – Giant Steps
00672349 ..... $19.95

John Coltrane – A Love Supreme
00672494 ..... $12.95

John Coltrane Plays "Coltrane Changes"
00672493 ..... $19.95

Coltrane Plays Standards
00672453 ..... $19.95

John Coltrane Solos
00673233 ..... $22.95

Paul Desmond Collection
00672328 ..... $19.95

Paul Desmond – Standard Time
00672454 ..... $19.95

Stan Getz
00699375 ..... $18.95

Stan Getz – Bossa Novas
00672377 ..... $19.95

Stan Getz – Standards
00672375 ..... $17.95

Great Tenor Sax Solos
00673254 ..... $18.95

Joe Henderson – Selections from "Lush Life" & "So Near So Far"
00673252 ..... $19.95

Best of Joe Henderson
00672330 ..... $22.95

Jazz Master Classics for Tenor Sax
00672350 ..... $18.95

Best of Kenny G
00673239 ..... $19.95

Kenny G – Breathless
00673229 ..... $19.95

Kenny G – Classics in the Key of G
00672462 ..... $19.95

Kenny G – Faith: A Holiday Album
00672485 ..... $14.95

Kenny G – The Moment
00672373 ..... $19.95

Joe Lovano Collection
00672326 ..... $19.95

James Moody Collection – Sax and Flute
00672372 ..... $19.95

The Frank Morgan Collection
00672416 ..... $19.95

The Art Pepper Collection
00672301 ..... $19.95

Sonny Rollins Collection
00672444 ..... $19.95

David Sanborn Collection
00675000 ..... $16.95

The Lew Tabackin Collection
00672455 ..... $19.95

Stanley Turrentine Collection
00672334 ..... $19.95

Ernie Watts Saxophone Collection
00673256 ..... $18.95

FOR MORE INFORMATION, SEE YOUR LOCAL MUSIC DEALER, OR WRITE TO:

HAL•LEONARD® CORPORATION

7777 W. BLUEMOUND RD. P.O. BOX 13819 MILWAUKEE, WI 53213

Visit our web site for a complete listing of our titles with songlists.
www.halleonard.com

Prices and availability subject to change without notice
Some products may not be available outside the U.S.A.

Alfie

Emily

Funkallero

'Round Midnight

A Sleepin' Bee

Some Day My Prince Will Come

The Touch Of Your Lips

Who Can I Turn To
(When Nobody Needs Me)

BILL EVANS TRIO

U.S. $24.95

ISBN 0-634-05181-4

0 73999 72512 4

HL00672512

PUBLISHED BY
HAL•LEONARD®
IN COOPERATION WITH
TRO The RICHMOND ORGANIZATION